

PROPOSED FRONT ELEVATION

Proposed single storey side and rear extension with flat roof. All material including wall finish, windows and doors to match existing house material & finish

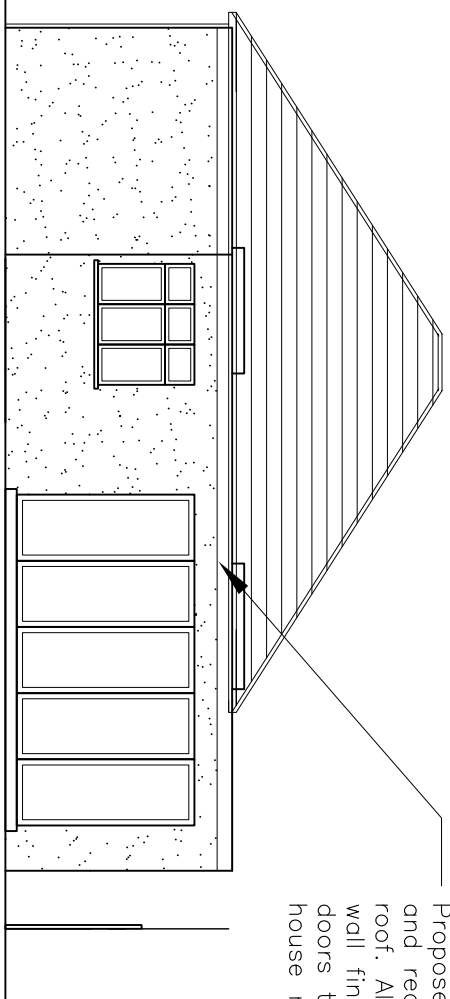

PROPOSED REAR ELEVATION

Proposed single storey side and rear extension with flat roof. All material including wall finish, windows and doors to match existing house material & finish

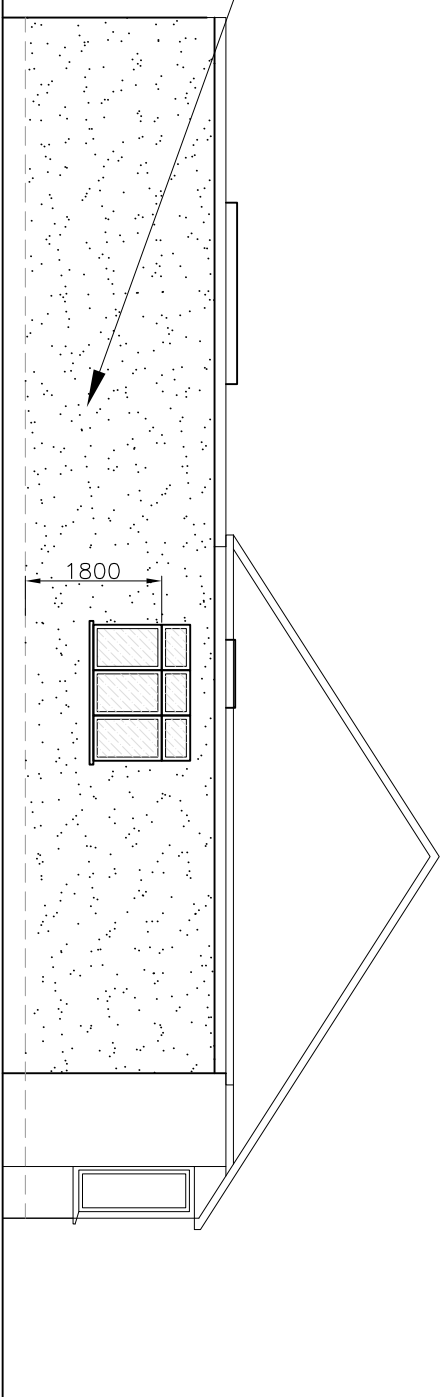

PROPOSED LEFT SIDE ELEVATION

Proposed single storey side and rear extension with flat roof. All material including wall finish, windows and doors to match existing house material & finish

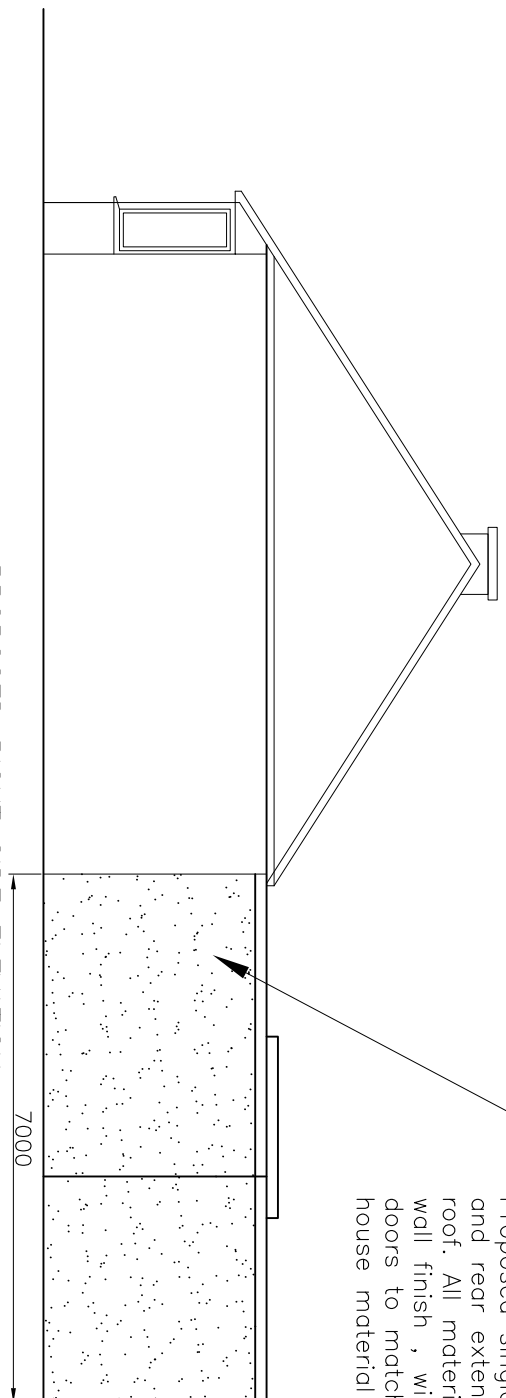

PROPOSED RIGHT SIDE ELEVATION

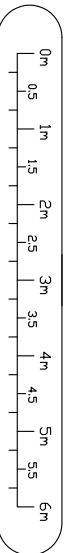

Scale Bar



	Proposed Elevations	Proposed demolition of existing side & rear extensions and replace with side and rear single storey rear extension with flat roof. 117 The Greenway, Ickenham, UB10 8LS	Owners Mr&Mrs Ashid & Dhamesh Sakaria
DESCRIPTION	Proposed Elevations	Drawn by D Patel	Drawing No. G-06
		Date Oct 2025	Revision 01
		Scale 1:100	