

EXISTING FRONT ELEVATION

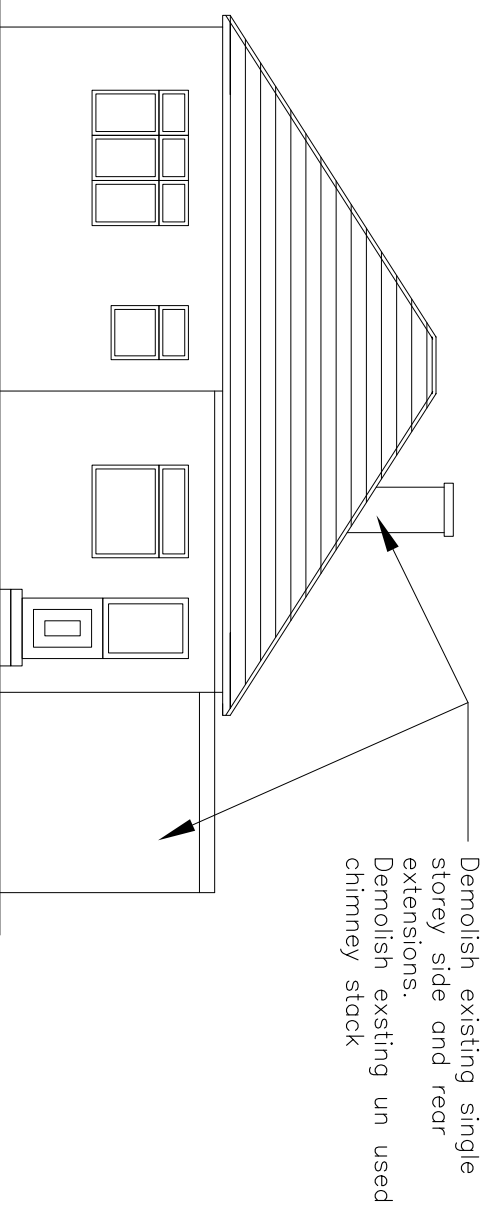

EXISTING REAR ELEVATION

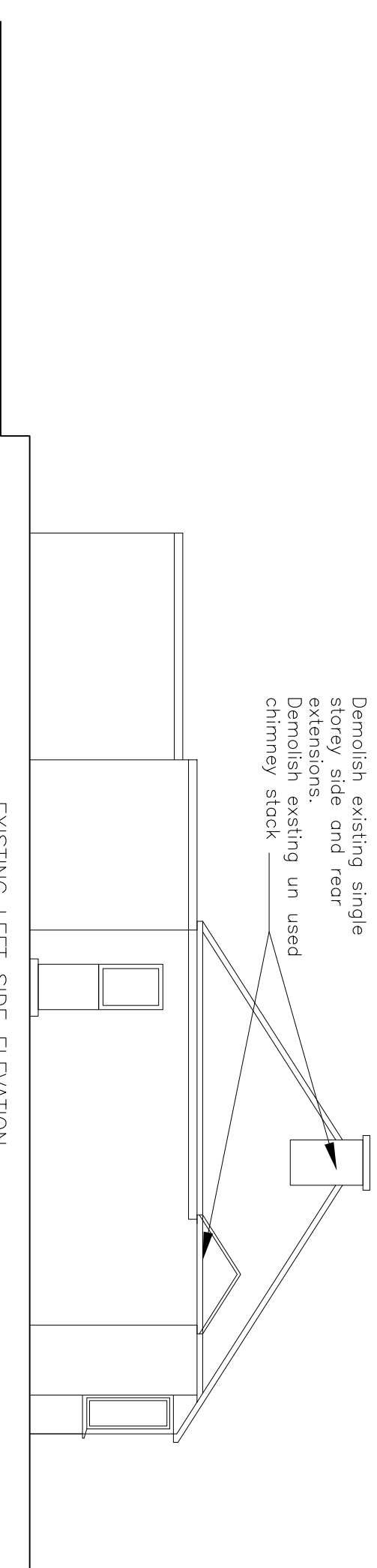

EXISTING LEFT SIDE ELEVATION

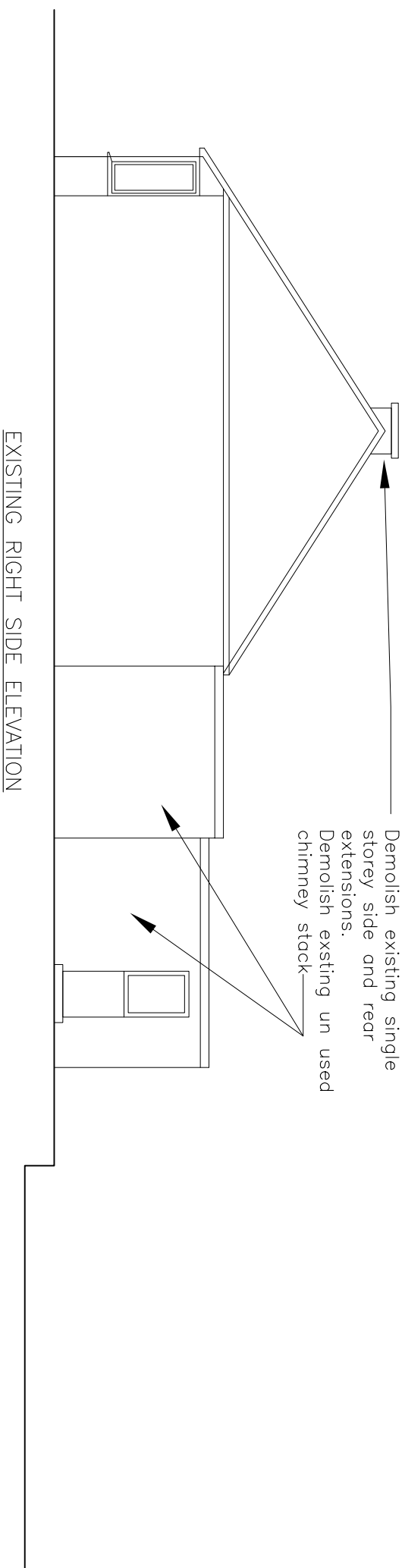

EXISTING RIGHT SIDE ELEVATION

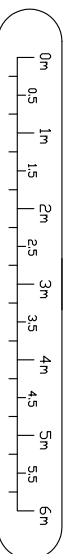

Scale Bar

	Existing Elevations	Proposed demolition of existing side & rear extensions and replace with side and rear single storey rear extension with flat roof. 117 The Greenway, Ickenham, UB10 8LS	Owners Mr&Mrs Ashid & Dhamesh Sakaria Drawing No. G-03 Revision 01		
DESCRIPTION		Drawn by D Patel	Date Oct 2025	Scale 1:100	