

01 - FRONT ELEVATION

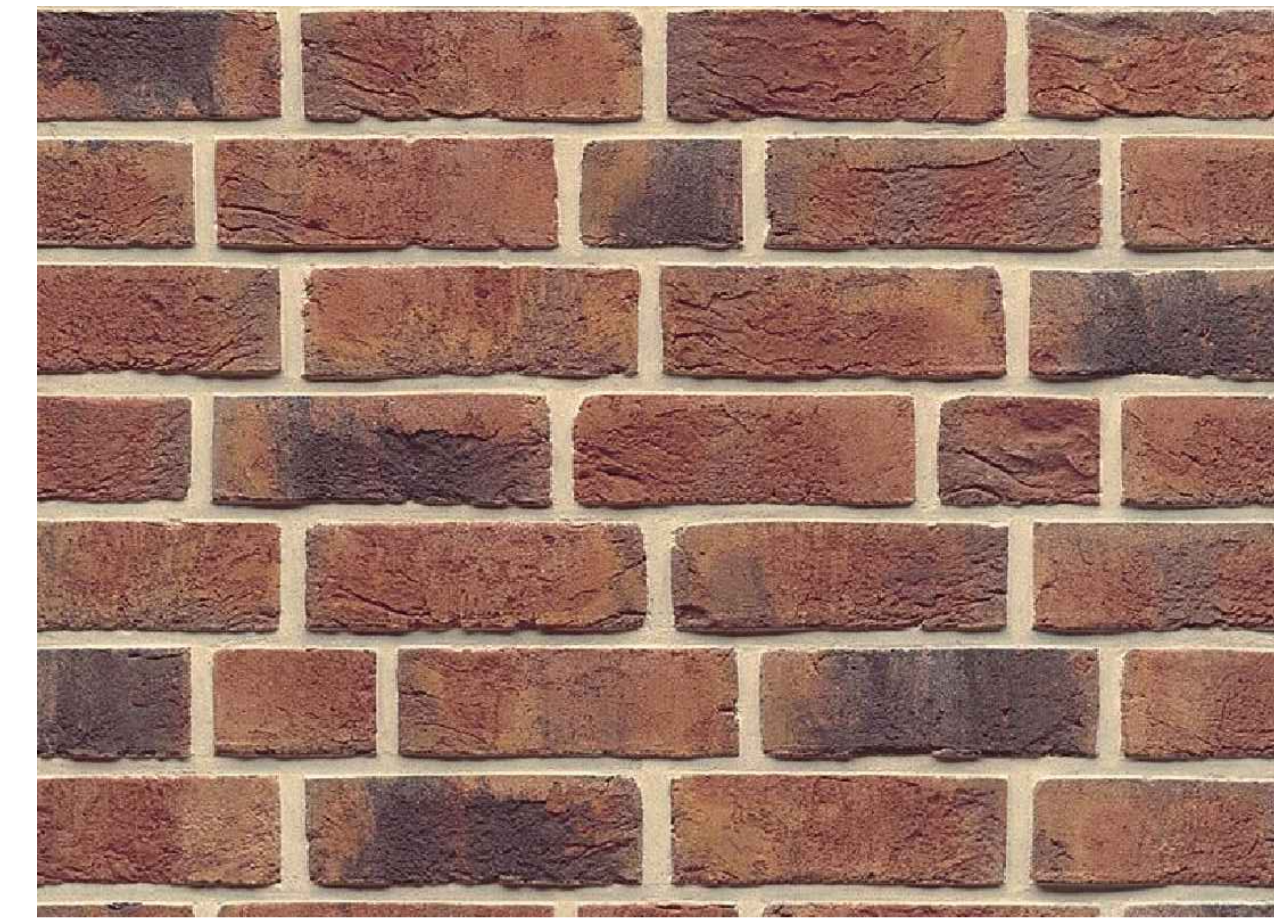

01-FACING BRICKWORK  
 COLOUR : RED AND BROWN  
 MULTI-FACED BRICK  
 FINISH : RED AND BROWN FACED  
 LOCATION : TO EXTERNAL WALL

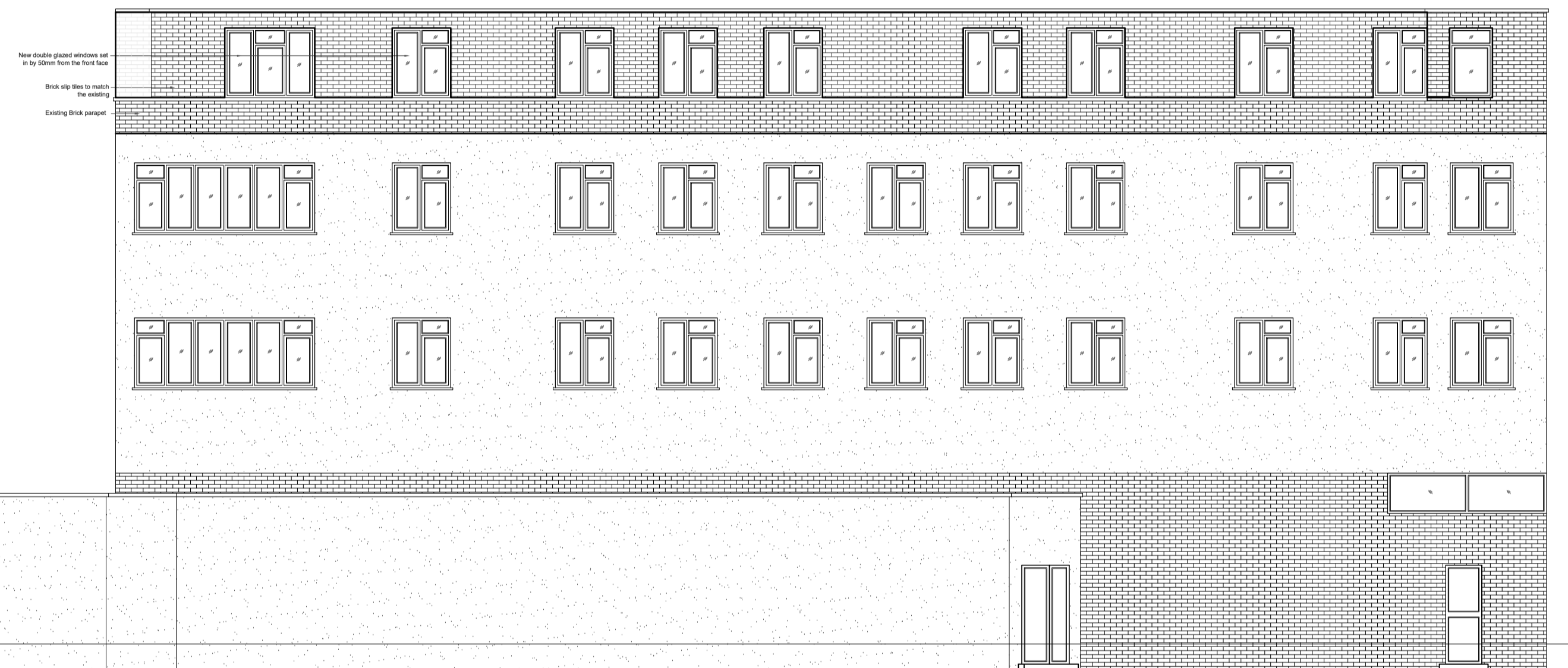

02 - REAR ELEVATION



02-THIRD FLOOR WINDOWS  
 COLOUR : GREY  
 DOUBLE GLAZED WINDOWS  
 FINISH : GRAINED EXTERNAL  
 LOCATION : TO EXTERNAL WALL

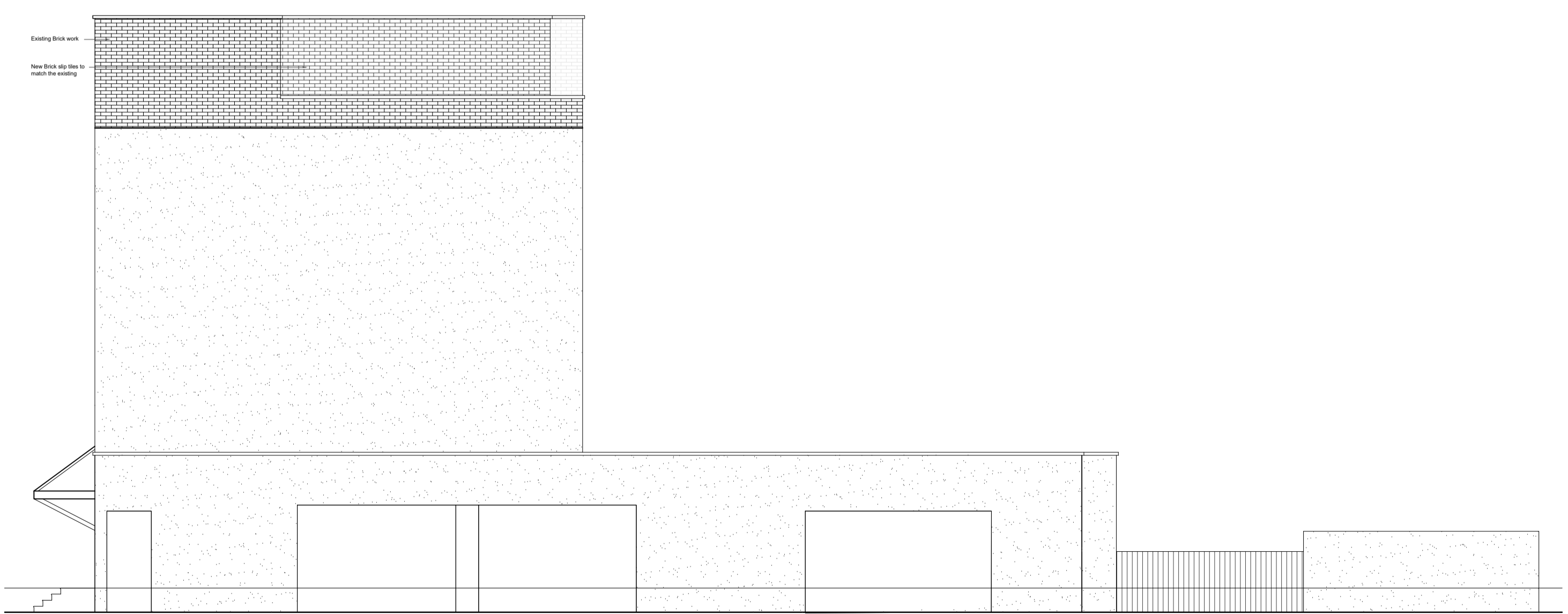

03 - RIGHT SIDE ELEVATION

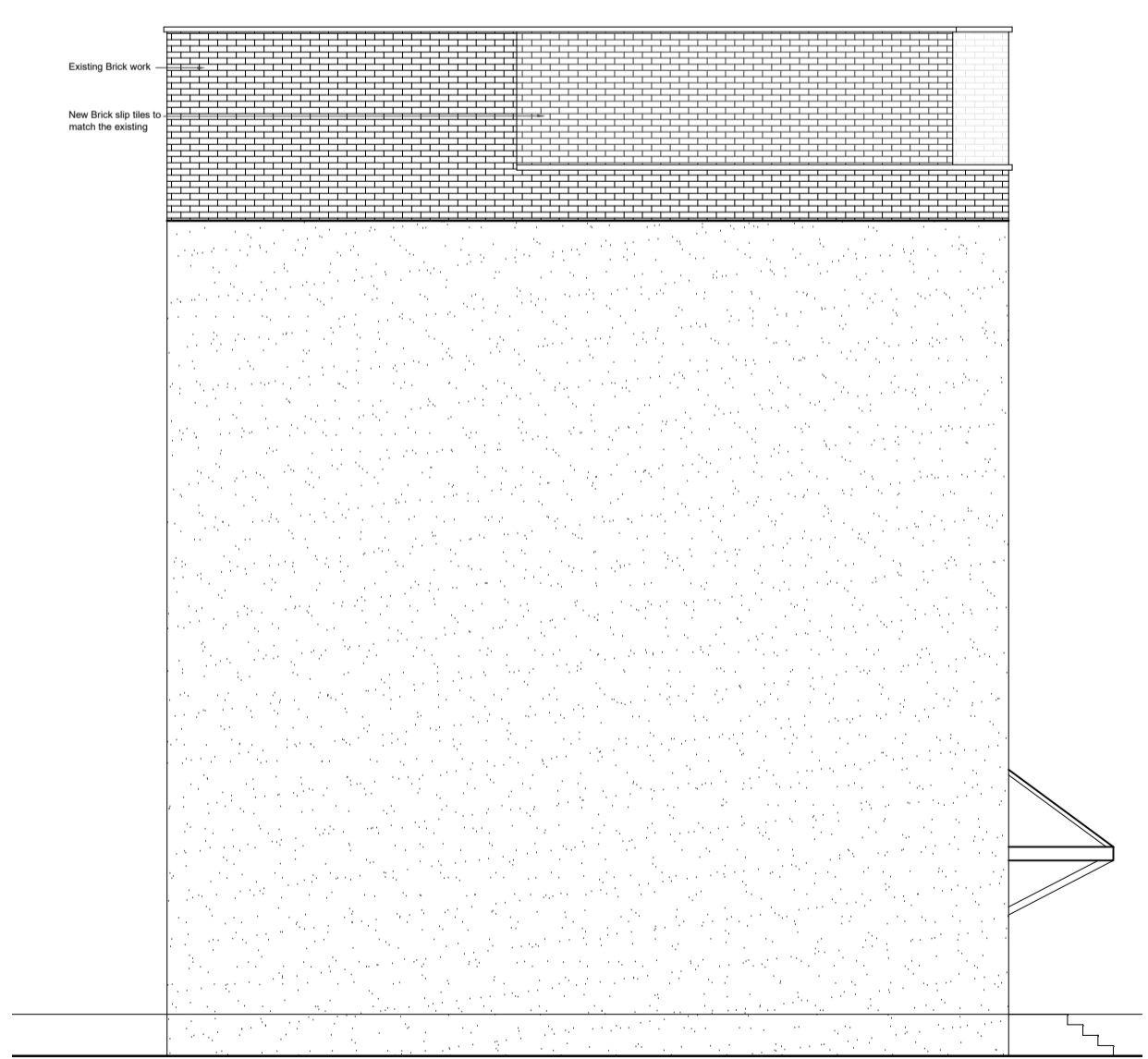

04 - LEFT SIDE ELEVATION

REVISIONS			
NO.	DESCRIPTION	DATE	BY

DoC PLANNING

DE ARCHITECTURAL CONSULT.LTD  
 M: 07824773079, 7869580774  
 E: design.endeavour@gmail.com

Project: GOFF HOUSE, UXBRIDGE ROAD, HILLINGDON MIDDLESEX, LONDON, UB10 0PN  
 Title: ELEVATIONS & SAMPLE BOARDS

Scale: 1:100@A1	Drawn: AS	Approved:	Date: FEB-26
Job No: DAC-420/25	Drawing No: DoC-GH-01	Rev:	

