

rev.	description	date
A	Revisions following Planners comments	25/03/2018
B	Revisions to align elevations with plans	04/04/2018
C	First Floor side and rear extensions omitted	04/08/2018
D	All elevations revised to suit amended plans	14/09/2018
E	All elevations revised to suit amended plans	04/11/2018
F	All elevations revised to suit amended plans	04/12/2018
G	Ridge to First Floor extension lowered Rear to rear extension lowered	13/12/2018

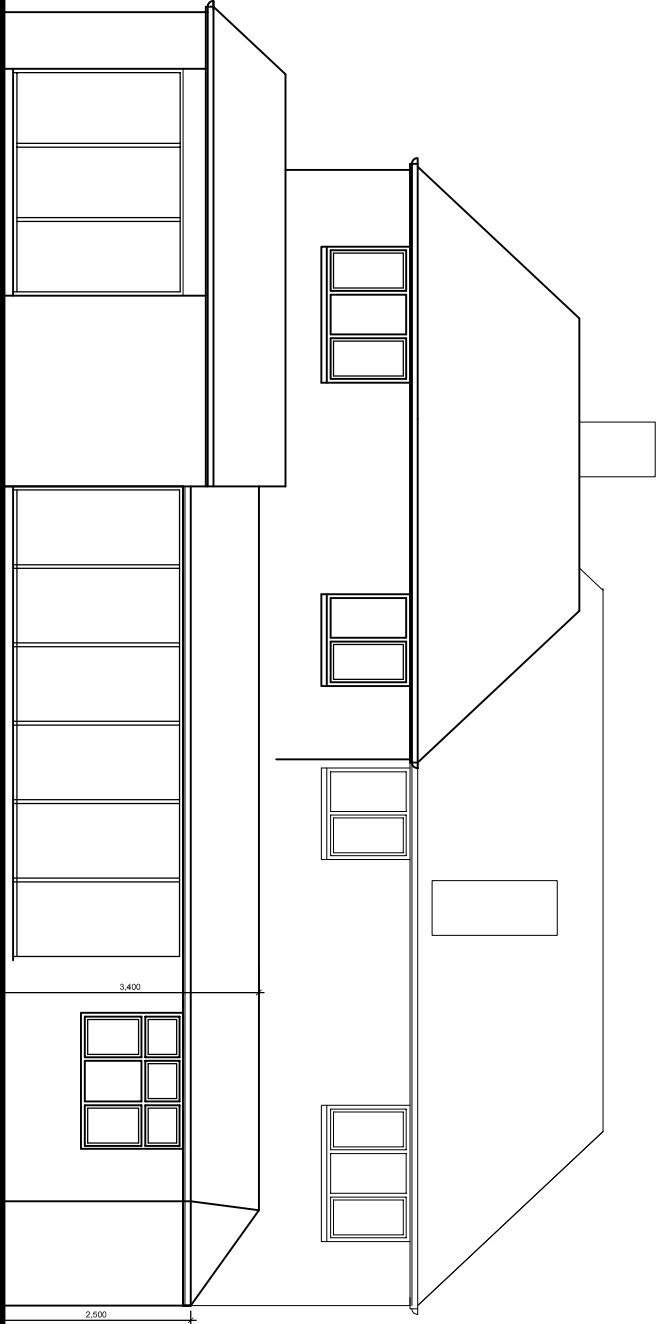

Rear Elevation to Garden

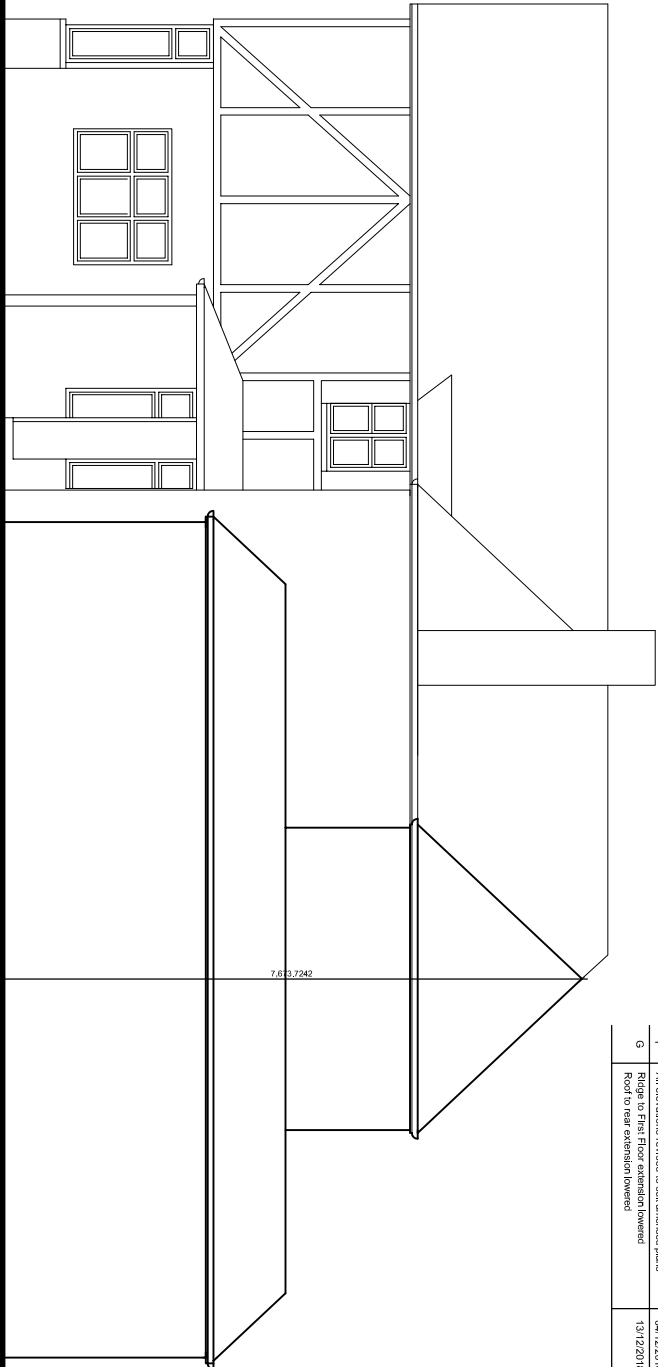

Gable Elevation to Fulwood Close

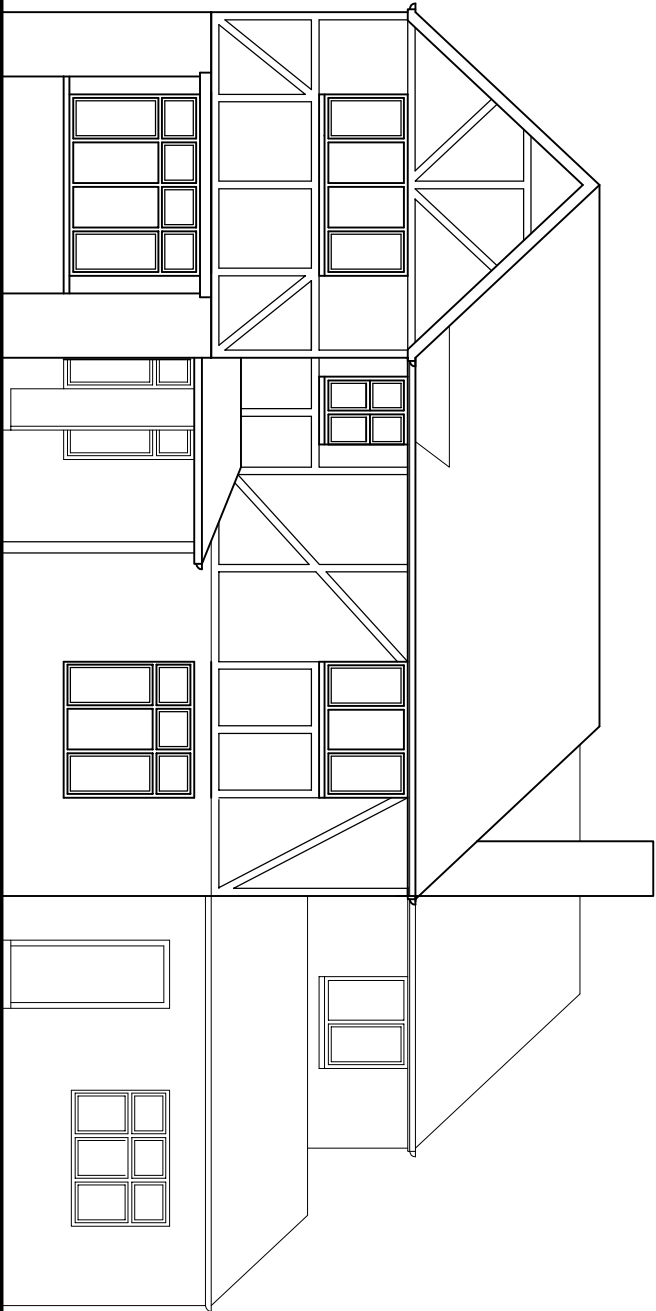

Elevation to Road

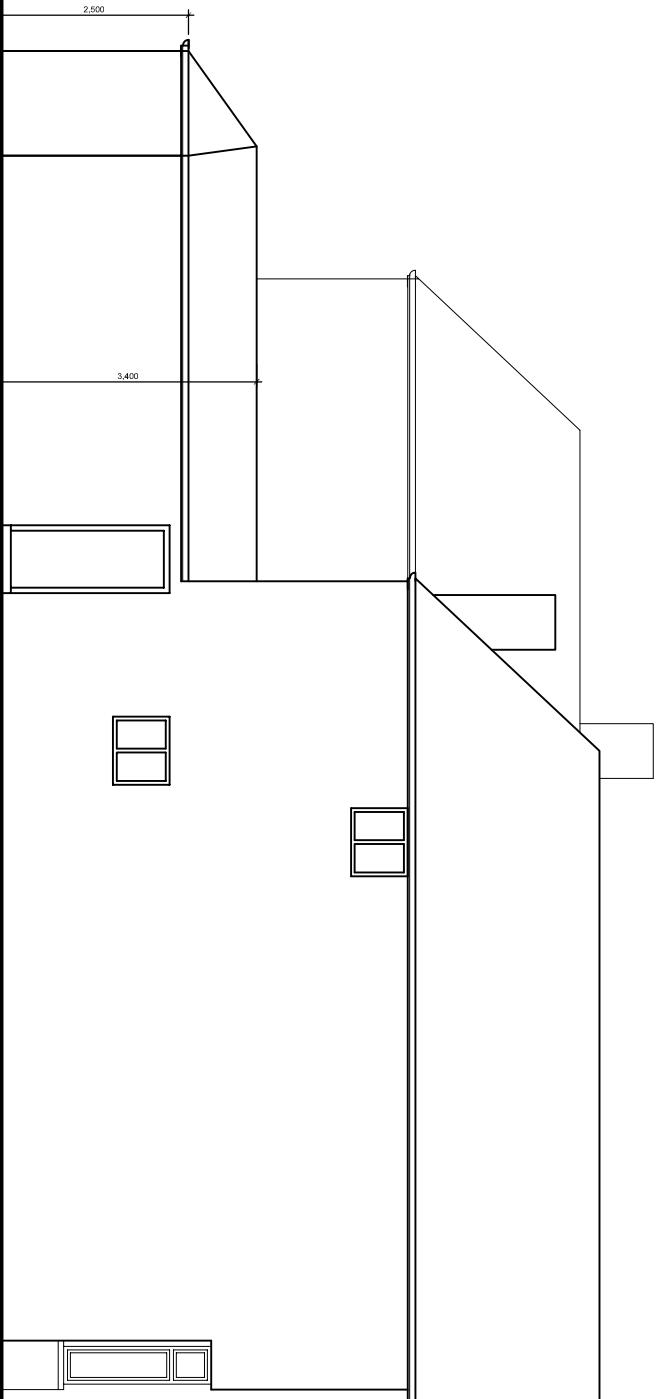

Gable Elevation to 174

alterations and extension to
172 Church Road
Hayes UB3 2LS
for MR A Chauthan

Proposed Elevations

dra. no.	C121(SK)02			rev.	G
scale	date	©	ref		
1/100 @ A3	Jan '18		mac		

MAC

architects & design consultants

118 South Knighton Road
Leicester LE2 3LQ
tel: 0 116 2708599 mob: 07739663249
collins.knighton@btinternet.com