

PROPOSED FRONT ELEVATION

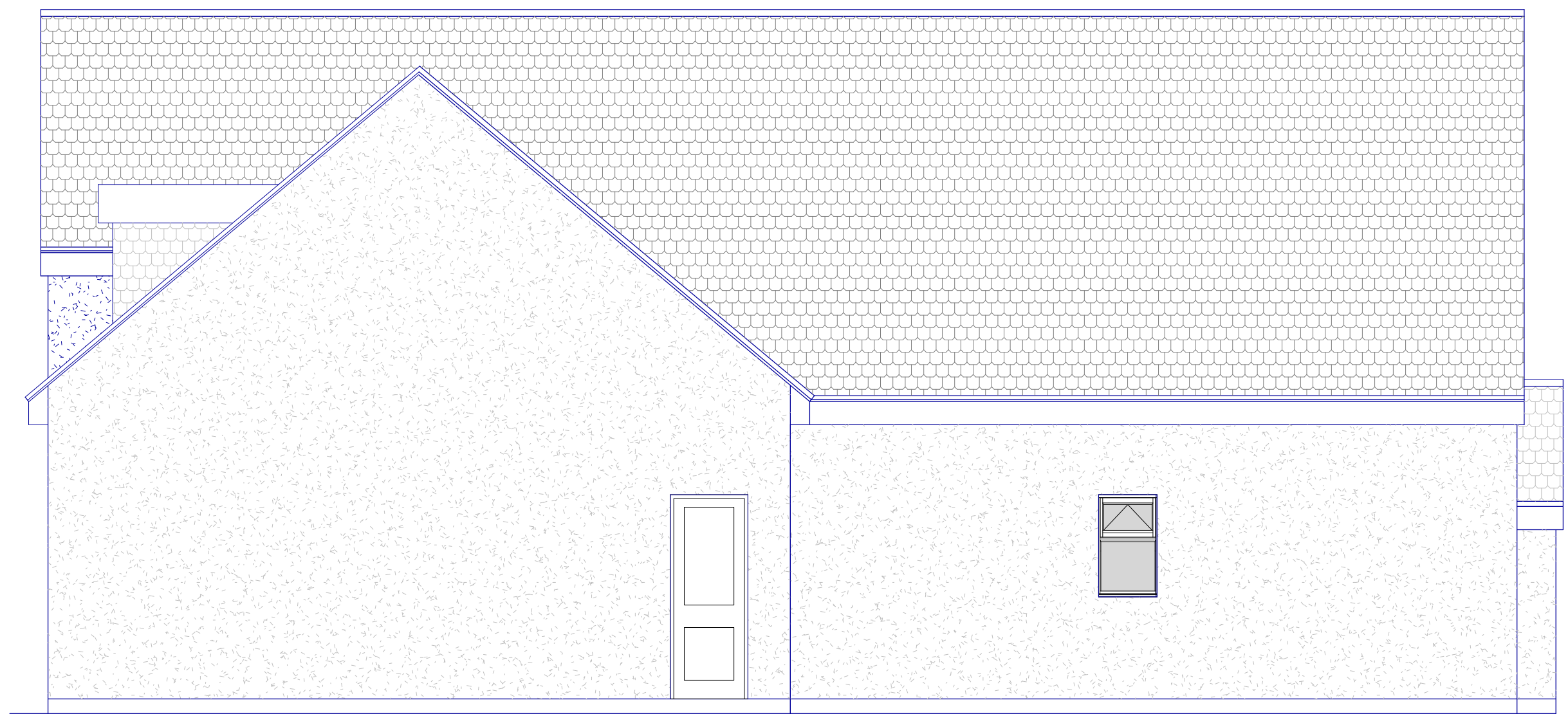

PROPOSED SIDE ELEVATION



PROPOSED FRONT ELEVATION

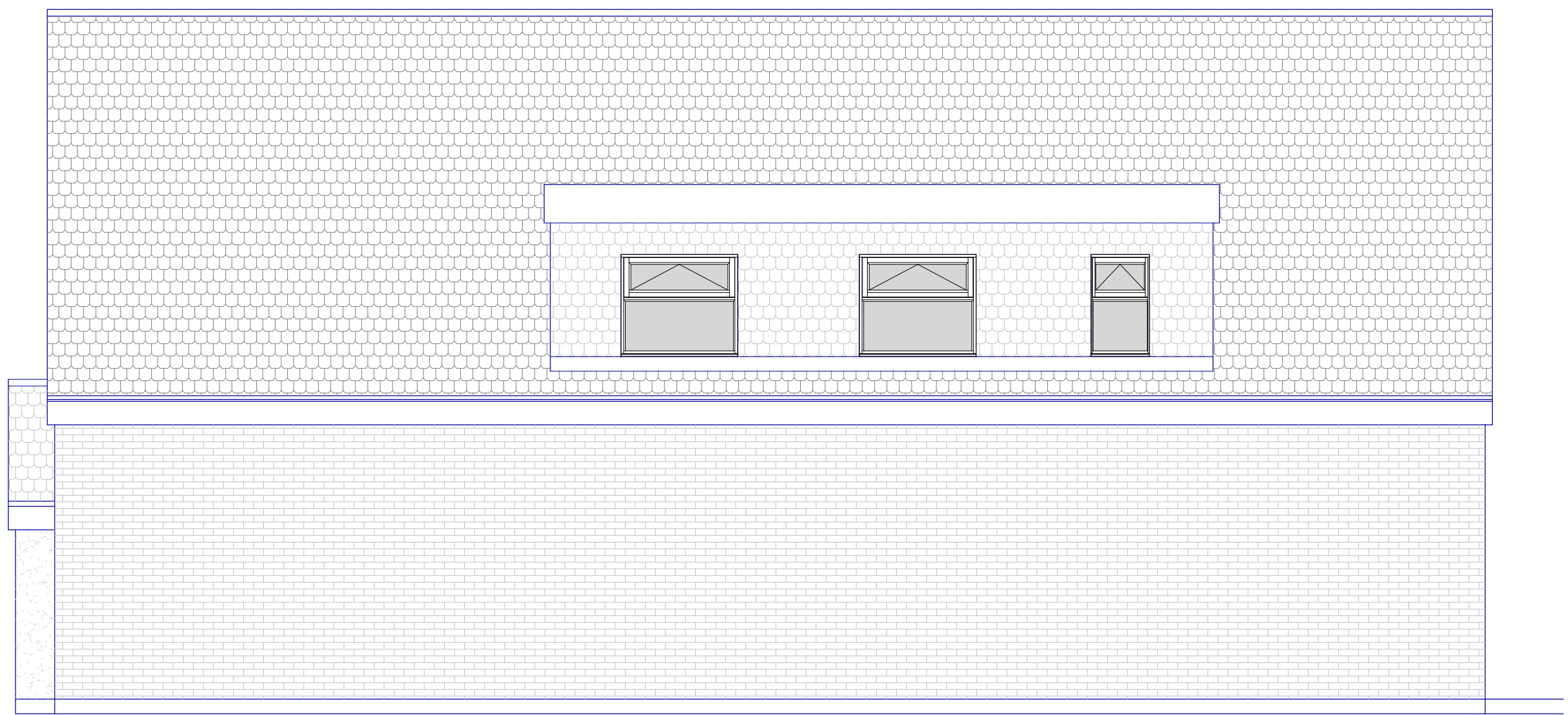

PROPOSED SIDE ELEVATION

79 HALFORD ROAD  
ICKENHAM

SCALE BAR  
0 1m 2m 3m 4m 5m  
SCALE 1:50

PLAN  
PROJECT

Proposed Elevations  
New House

General Notes:  
1. All dimensions to be checked on site prior to construction any discrepancies should be reported to the highford design  
2. All drawings are indicative of architect's visual requirements only and show design intent only  
3. All drawings are indicative of architect's visual requirements only and show design intent only  
4. All drawings are indicative of architect's visual requirements only and show design intent only  
5. All drawings are indicative of architect's visual requirements only and show design intent only  
6. All drawings are indicative of architect's visual requirements only and show design intent only  
7. All drawings are indicative of architect's visual requirements only and show design intent only  
8. All drawings are indicative of architect's visual requirements only and show design intent only  
9. All drawings are indicative of architect's visual requirements only and show design intent only  
10. All drawings are indicative of architect's visual requirements only and show design intent only

DWG No  
**05**  
Rev: - 5

Date: March 2024  
Project: 79 Halford Road  
Scale: 1:50 @ A1  
Checked: AW  
Drawing Title: Elevations  
Job No: 437

**HIGHFORDDESIGN**  
27 BELLAMY CLOSE, ICKENHAM, MIDDLESEX, UB10 8SJ  
email: info@highforddesign.co.uk - web: www.highforddesign.co.uk  
telephone: 01895 622575 - mobile: 07557 390205