

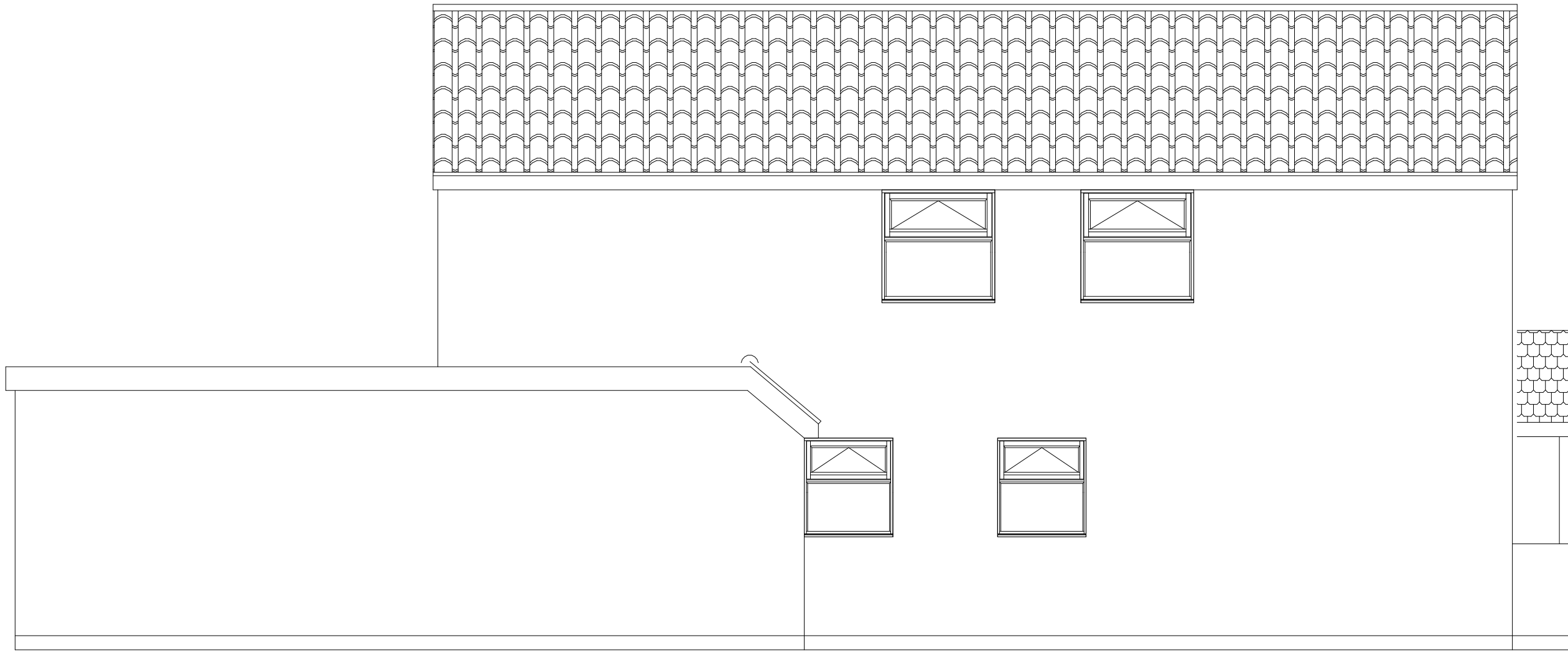

PROPOSED FRONT ELEVATION



PROPOSED SIDE ELEVATION



PROPOSED REAR ELEVATION

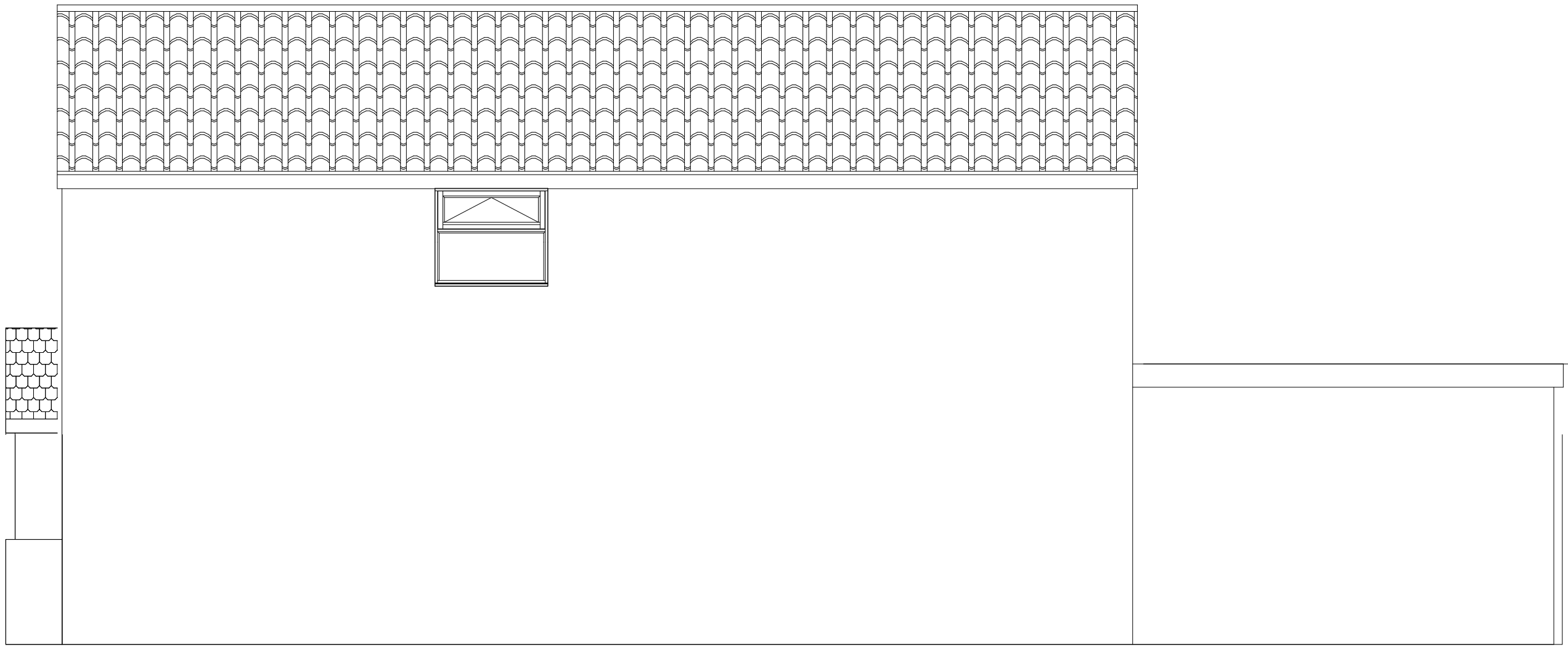

PROPOSED SIDE ELEVATION

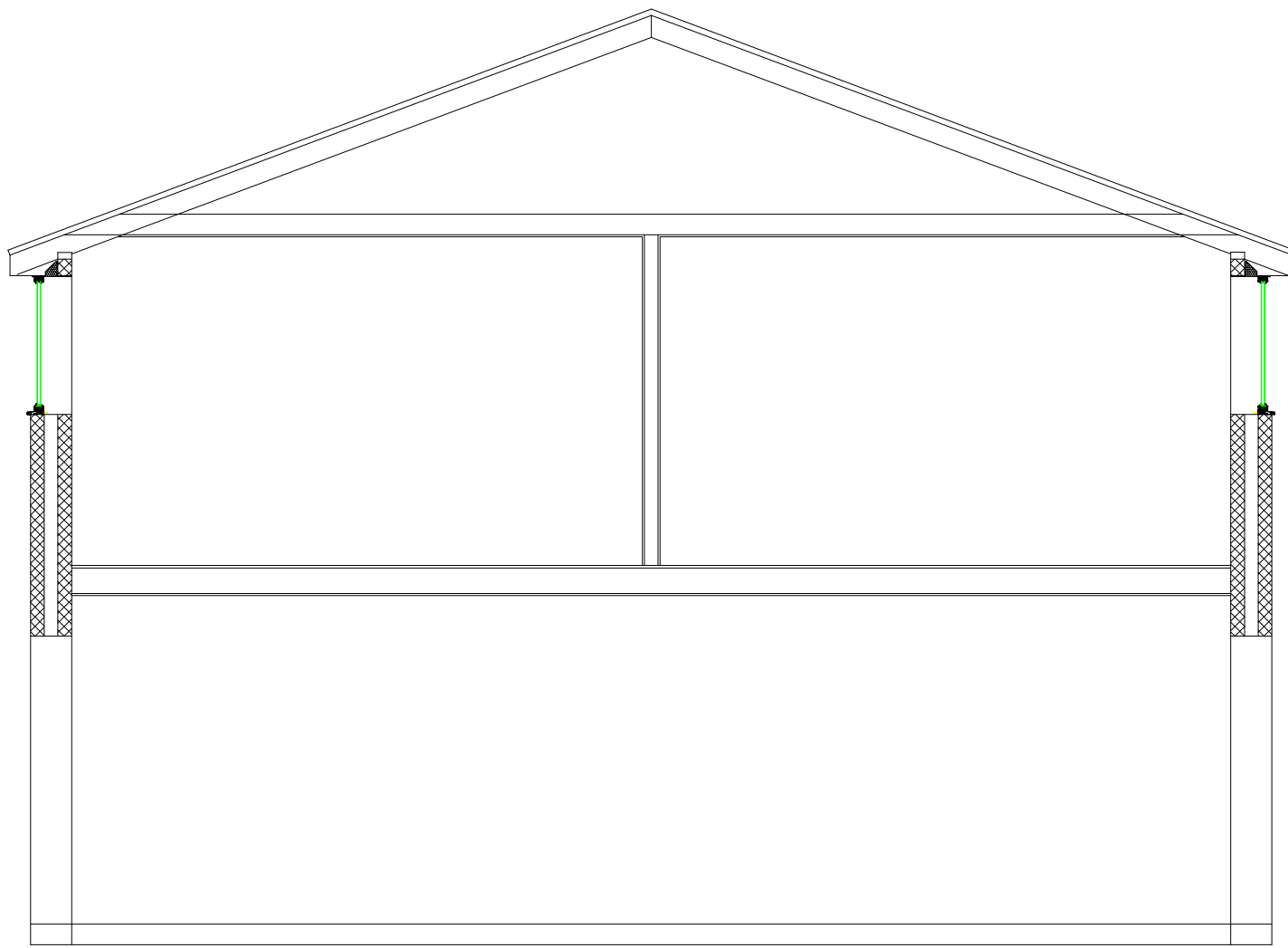

79 HALFORD ROAD
ICKENHAM

SCALE BAR
0 1m 2m 3m 4m 5m
SCALE 1:50

PLAN

PROJECT

Proposed Elevations

New first floor

General Notes:
1. All dimensions to be checked on site prior to construction any discrepancies should be reported to the highford design.
2. All drawings are indicative of architect's visual requirements only and show design intent only.
3. All drawings are indicative of design intent only and show design intent only.
4. All drawings are indicative of design intent only and show design intent only.
5. All drawings are indicative of design intent only and show design intent only.
6. All drawings are indicative of design intent only and show design intent only.
7. All drawings are indicative of design intent only and show design intent only.
8. All drawings are indicative of design intent only and show design intent only.
9. All drawings are indicative of design intent only and show design intent only.
10. All drawings are indicative of design intent only and show design intent only.

DWG No

05
Rev: - a

Date: March 2024

Project: 79 Halford Road

Scale: 1:50 @ A2

Checked: AW

Drawing Title: Alterations to first floor

Job No: 437

HIGHFORDDESIGN
27 BELLAMY CLOSE, ICKENHAM, MIDDLESEX, UB10 8SJ
email: info@highforddesign.co.uk - web: www.highforddesign.co.uk
telephone: 01895 622575 - mobile: 07557 390205