

NOTES:
ALL DIMENSIONS, LEVELS AND CLEARANCES TO BE CHECKED
ON SITE PRIOR TO WORKS COMMENCING

THIS DRAWING SHOULD BE READ IN CONJUNCTION WITH ALL
OTHER PROJECT RELATED DRAWINGS, SPECIFICATIONS AND
DOCUMENTS.

THIS DRAWING IS COPYRIGHT OF GEBHARD AND GOODWIN

GENERAL NOTES

Main contractor to check all dimensions prior to the commencement of works and prior to the procurement of any materials or goods and report any discrepancies in writing to Architect.

All details are subject to any subsequent variation on site as directed by Building Inspector for compliance with Building Regulations.

Main contractor to ensure all construction, workmanship and materials to comply with all Health and Safety requirements, CDM Regulations, The Building Regulations, Bristish Standards, Codes of Practice and NHBC requirements.

All materials shall be used in accordance with manufacturers specifications, suitable for the purpose and installed strictly in accordance with the manufacturers instructions. The Contractor shall take into account everything necessary for the completion of the works whether or not indicated on the drawings.

Main contractor responsible for all temporary works and building structure at all times during the contract period.

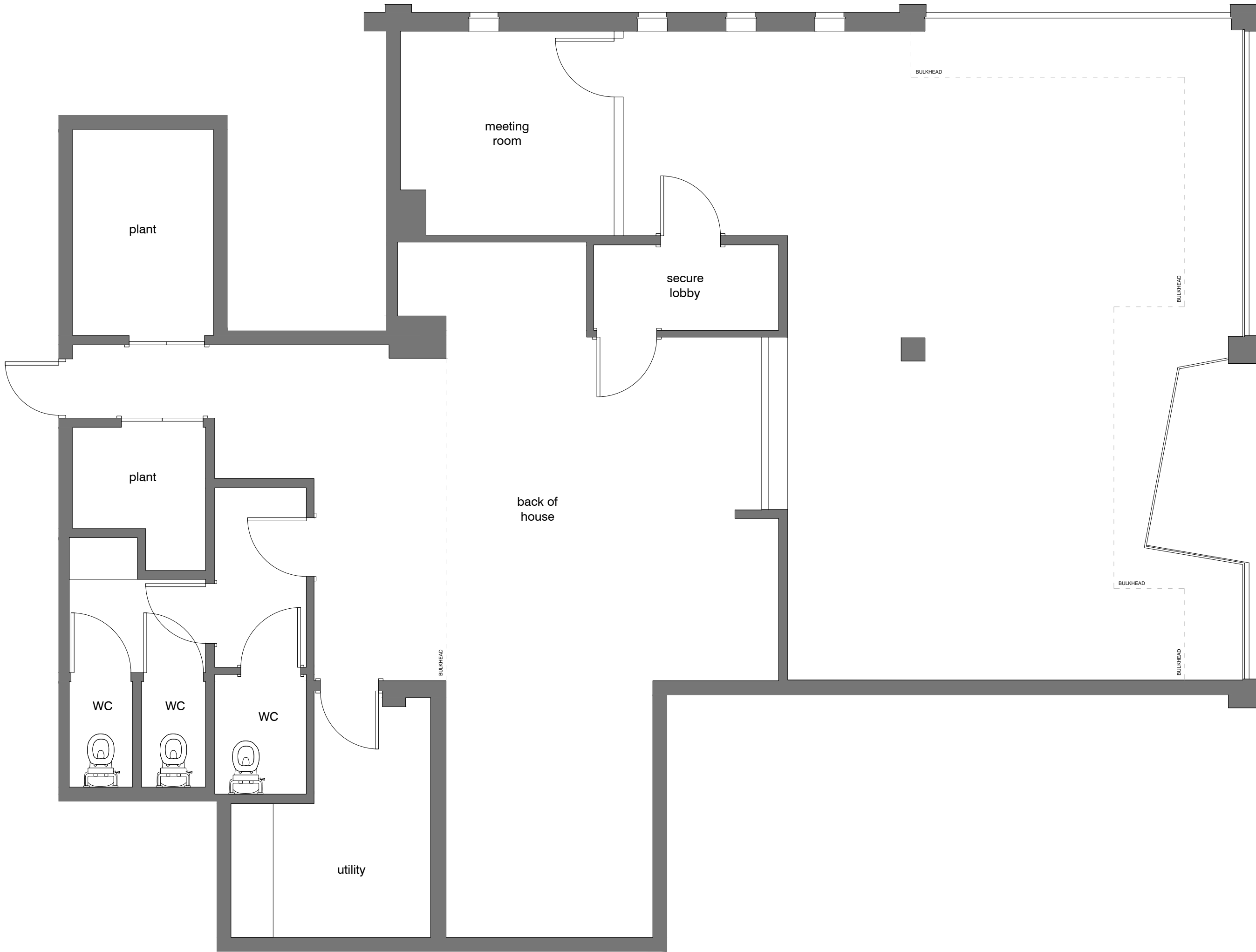

EXISTING FLOOR PLAN

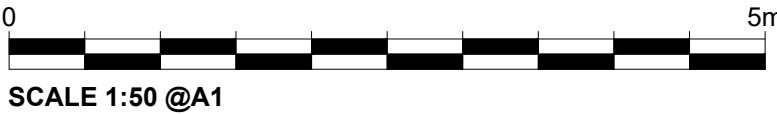

4	23.10.23	Revision 4
Rev.	Date	Notes
ESQUIRES		
PROJECT RUISLIP		
SITE ADDRESS 61 HIGH ST, RUISLIP HA4 7BD		
DRAWING TITLE: EXISTING FLOOR PLAN		
DRAWING NO: 1337-101		
BY: GG	CHK: GG	DATE: 11.10.23
		SCALE @A1 1:50



ALL DIMENSIONS TO BE CHECKED ON SITE