

PROPOSED FRONT ELEVATION  
SCALE 1:100

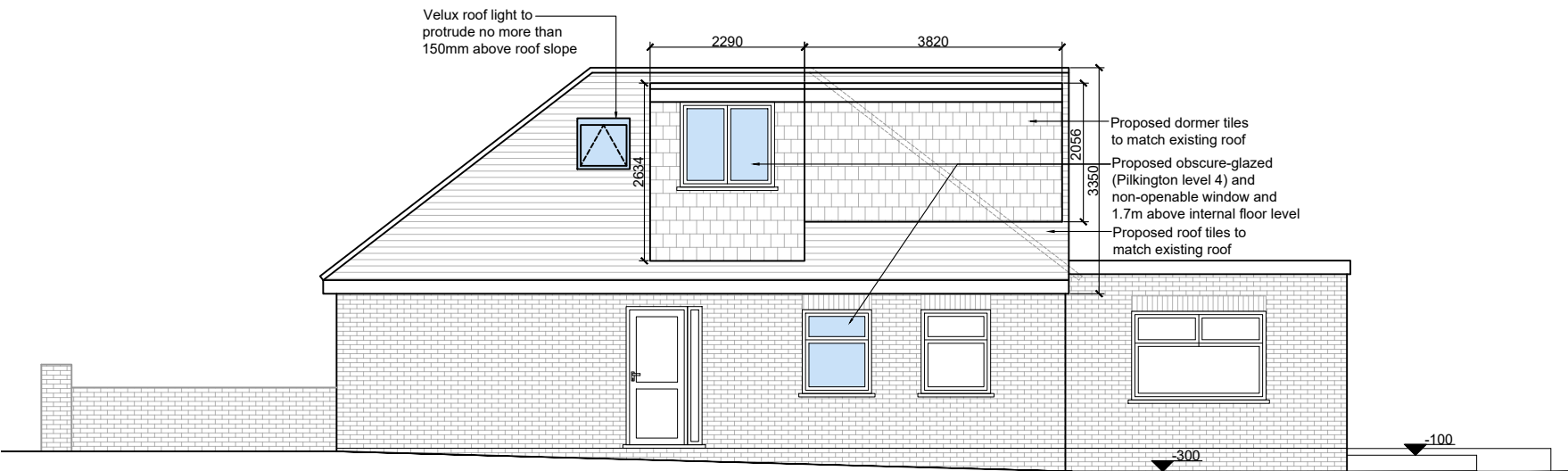

PROPOSED SIDE ELEVATION  
SCALE 1:100

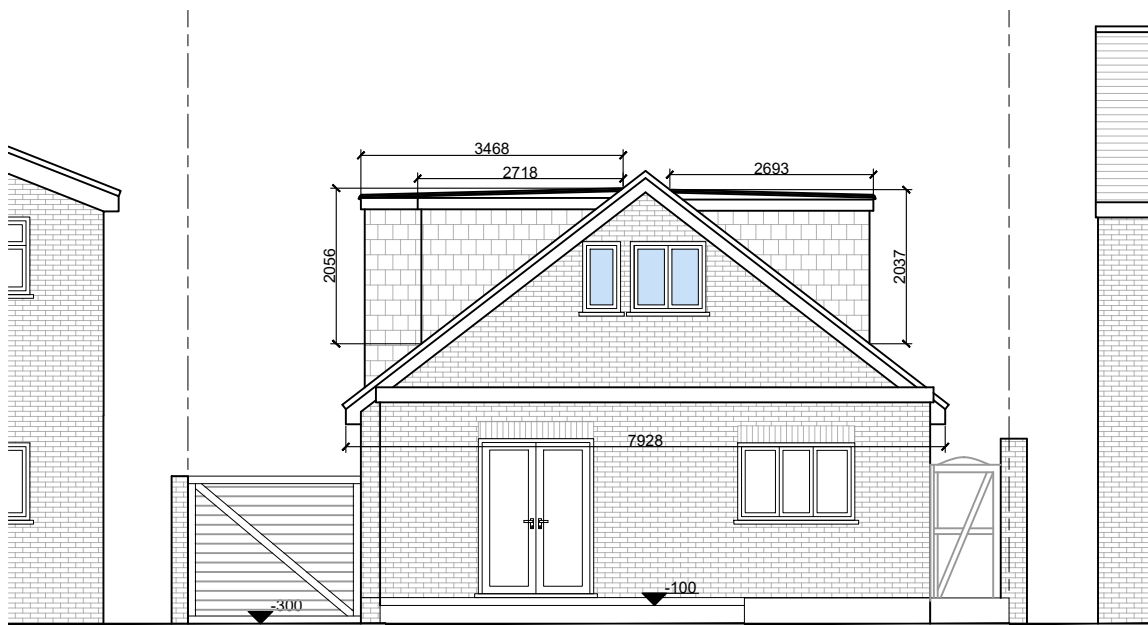

PROPOSED REAR ELEVATION  
SCALE 1:100

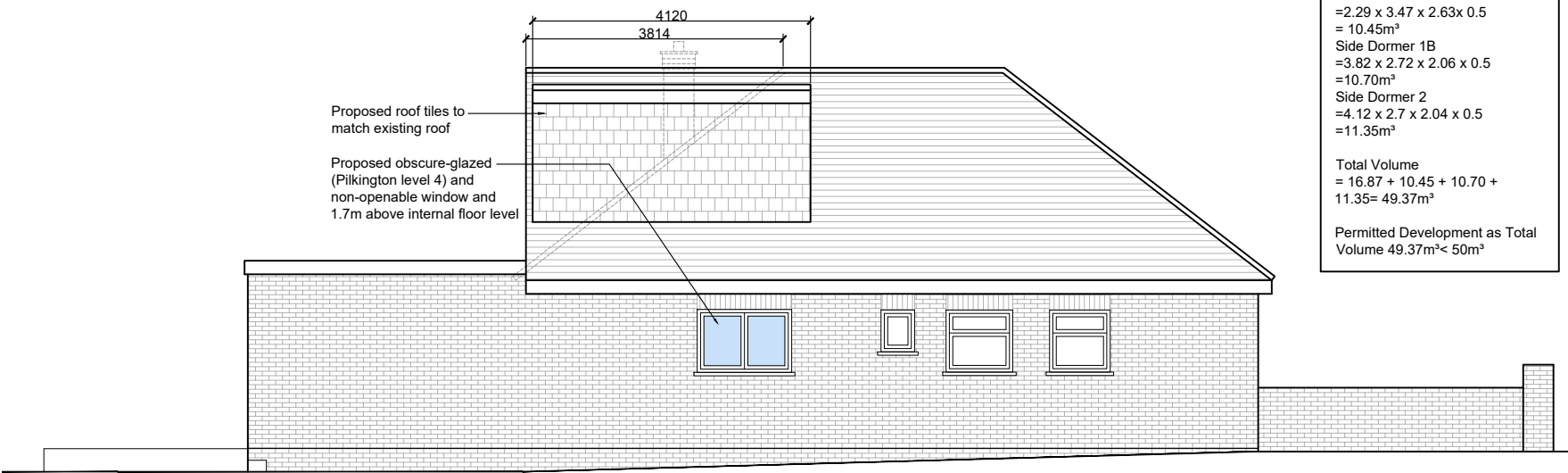

PROPOSED SIDE ELEVATION  
SCALE 1:100

VOLUME CALCULATION

Gable Wall  
= (7.93 x 3.81 x 3.35) / 6  
= 16.87m³

Side Dormer 1A  
= 2.29 x 3.47 x 2.63 x 0.5  
= 10.45m³

Side Dormer 1B  
= 3.82 x 2.72 x 2.06 x 0.5  
= 10.70m³

Side Dormer 2  
= 4.12 x 2.7 x 2.04 x 0.5  
= 11.35m³

Total Volume  
= 16.87 + 10.45 + 10.70 +  
11.35 = 49.37m³

Permitted Development as Total  
Volume 49.37m³ < 50m³

DO NOT SCALE OFF THIS DRAWING  
ALL DIMENSIONS TO BE CHECKED ON SITE  
ANY DISCREPANCIES TO BE REPORTED TO  
THE MANU DESIGN LIMITED ASAP

ALL STRUCTURAL DETAILS TO ENGINEER'S  
DETAILS

Rev.	Date	Comment

Site Address: 31 Great Central Avenue,  
Ruislip,  
HA4 6TT

Date: 19.05.25  
Scale: 1:100@A3

Project Title: Loft conversion with new  
side dormers

Drawn: LV  
Rev:  
Drawing No: 31GCA/ LDC- 05

Drawing Title: Proposed elevations

manu design limited  
24 chapman crescent  
harrow, HA3 0TE  
mobile :+44(0)7964350336  
email: info@manudesign.co.uk