



CLIENT  
**Aberdeen Standard**

---

SITE  
**The Chimes Uxbridge**

---

DATE  
**AUGUST 2024**

---

ISSUE NUMBER  
**1**

**acornsigns.co.uk** ©

Copyright 2024 Acorn Signs Ltd

# Site Location

**SITE DETAILS**

**The Chimes Shopping Centre**

Address: PO Box 368, High Street, Uxbridge UB8 1LA

**LOCAL TOWN PLANNING AUTHORITY**

**London Borough of Hillingdon**

Address: Civic Centre, High Street, Uxbridge, Middlesex UB8 1UW

Telephone: 01895 250574

Website: [www.hillingdon.gov.uk](http://www.hillingdon.gov.uk)

**PLANNING CONSULTANT**

Authority: Pegasus Planning Group Ltd

Address: 10 Albemarle Street, London, W1S 4HH

Telephone: 020 3897 1110

Website: [www.pegasusgroup.co.uk](http://www.pegasusgroup.co.uk)

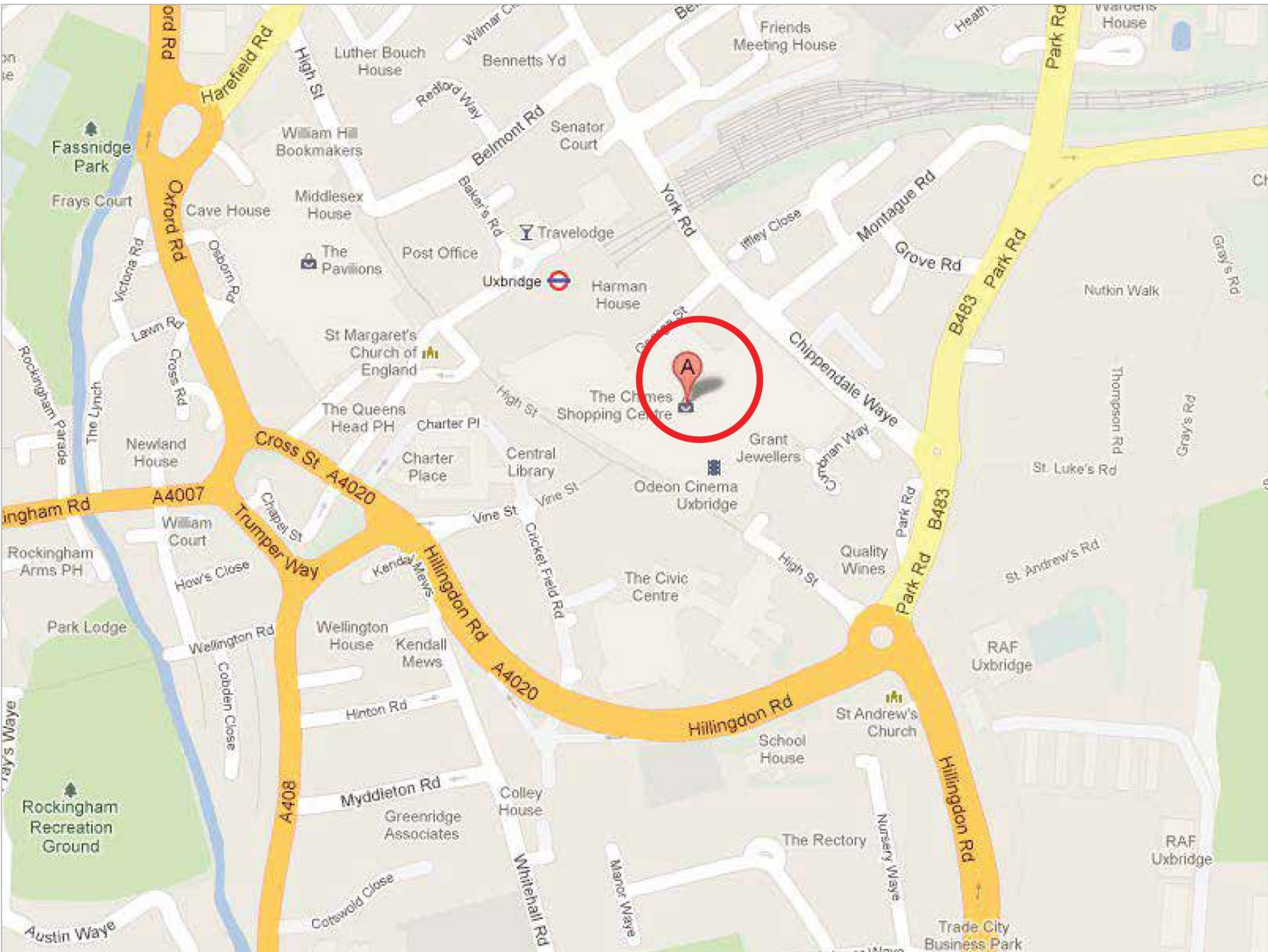

# THE CHIMES



CLIENT  
abrdn  
  
SITE  
The Chimes Uxbridge

DATE  
AUG 2024  
  
ISSUE NUMBER  
1

PAGE TITLE  
Site Location

NOT FOR CONSTRUCTION  
  
[acornsigns.co.uk](http://acornsigns.co.uk)  
© Copyright 2024 Acorn Signs Ltd



# Site Layout Plan - A3





Site Layout Plan - A0



CLIENT  
abrdn  
  
SITE  
The Chimes Uxbridge

DATE  
AUG 2024  
  
DRAWING NUMBER  
CCW\_SITEPLANA0\_0824

PAGE TITLE  
Site Location  
Plan

NOT FOR CONSTRUCTION  
  
acornsigns.co.uk  
© Copyright 2024 Acorn Signs Ltd



## Signage Locations



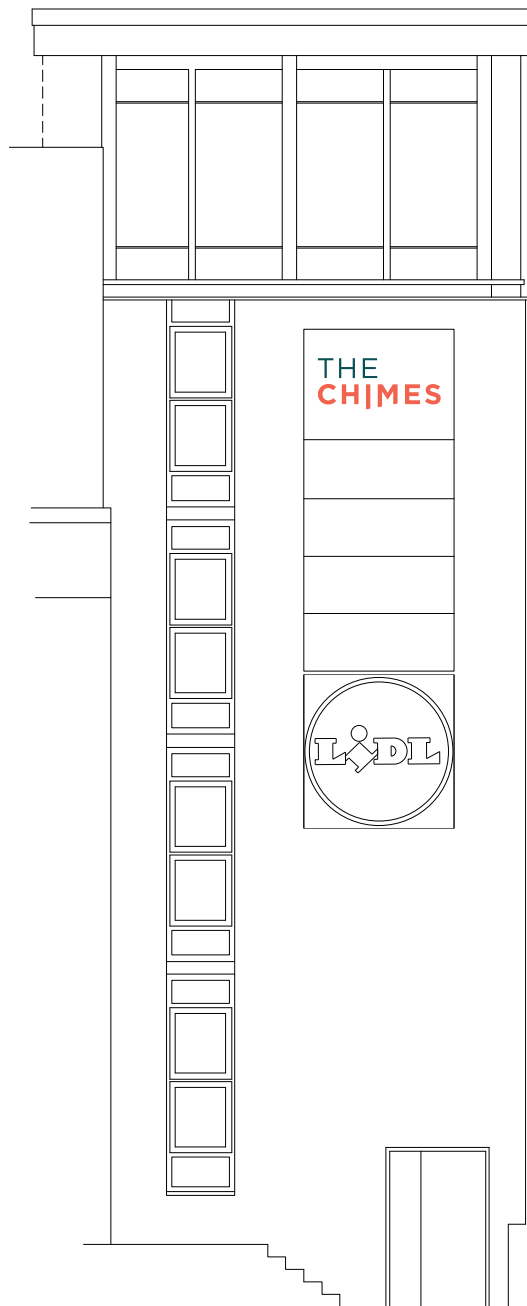

1 Existing Front Elevation  
scale 1:100

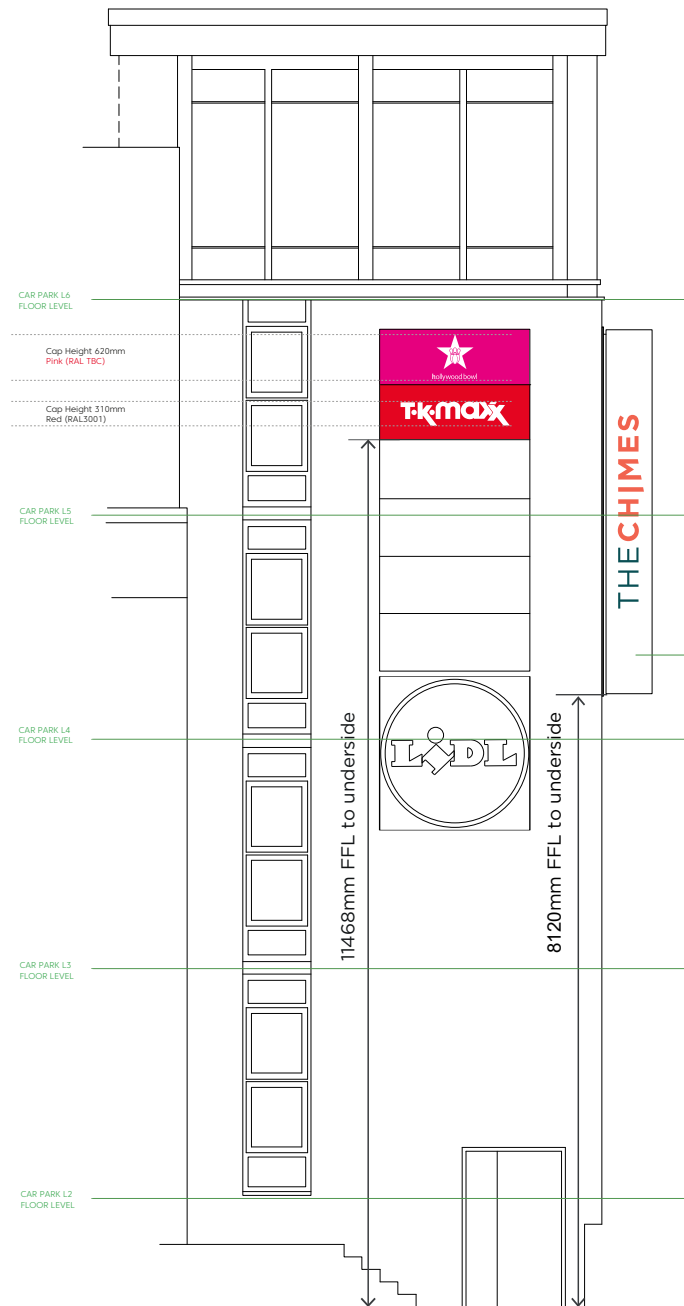

2 Proposed Front Elevation  
Scale 1:100 @ A3

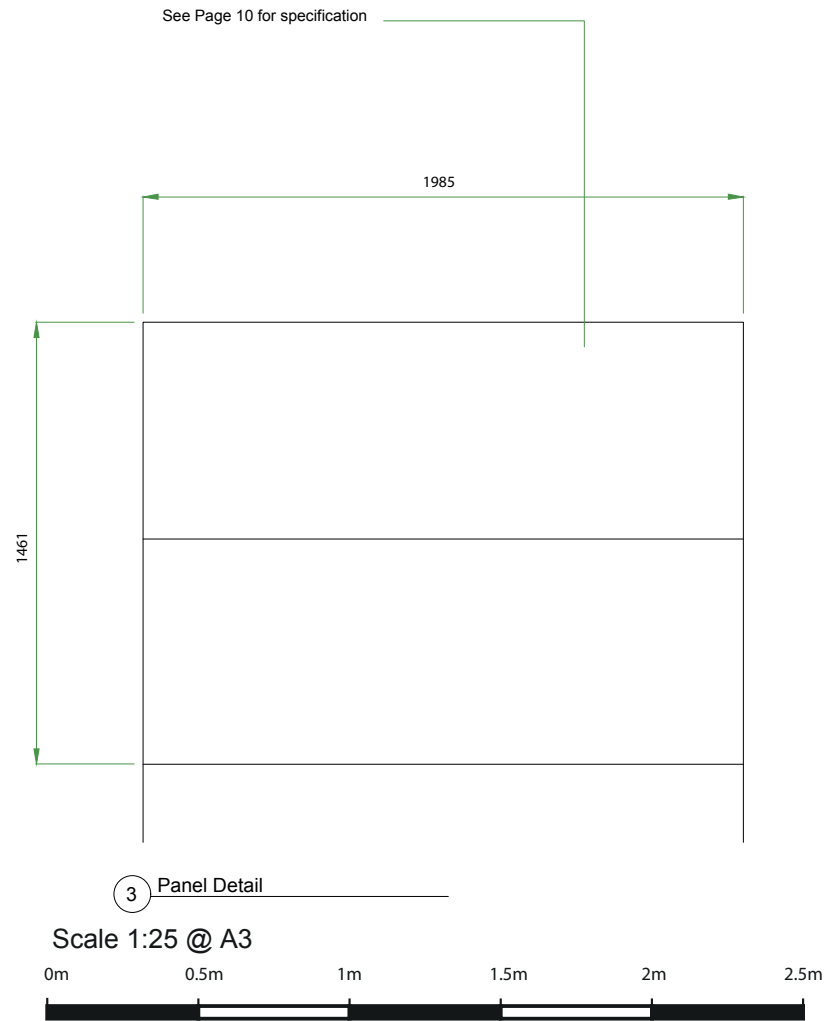

3 Panel Detail

Scale 1:25 @ A3



New illuminated projection sign. See Page 8 for North Elevation.

See page 9 for full sign specification

THE:

Individual Halo illuminated Aluminium letters. Faces and returns to be powder coated RAL 5020

CHIMES:

Individual illuminated letters with opal faces, covered in 3m burnt orange translucent film. Aluminium returns to be powder coated RAL 5020. Backplates/facia panels to be powder coated white

## A3 Page 1 of 4

### NOTES:

- All dimensions have a tolerance +/- 2mm.
- All saw cut acrylic sheet materials to have scraped edges and sanded corners.
- All corner points should be filed and de-burred for safety when handling and to ensure safe working practice.

As this is a development product, Acorn Signs reserve the right to alter internal details providing it does not prejudice the agreed aesthetics.

C: AS-BUILT	NA	NA
B: MANUFACTURE	NA	NA
A: DRAWING FIRST ISSUED	26.04.2024	JF

REVISION:

CLIENT: **Aberdeen Standard**  
TITLE: **Existing and proposed East Elevation**

DRAWING NO: **CCW\_ELEV 01\_0824**

ORIGINATOR: JF  
APPROVED: -  
SCALE: As shown A3

DATE: 15.08.24

DRAWING LOCATION:  
F:\Acorn\whitewall\The Chimes

©Copyright 2024 Acorn Signs Ltd

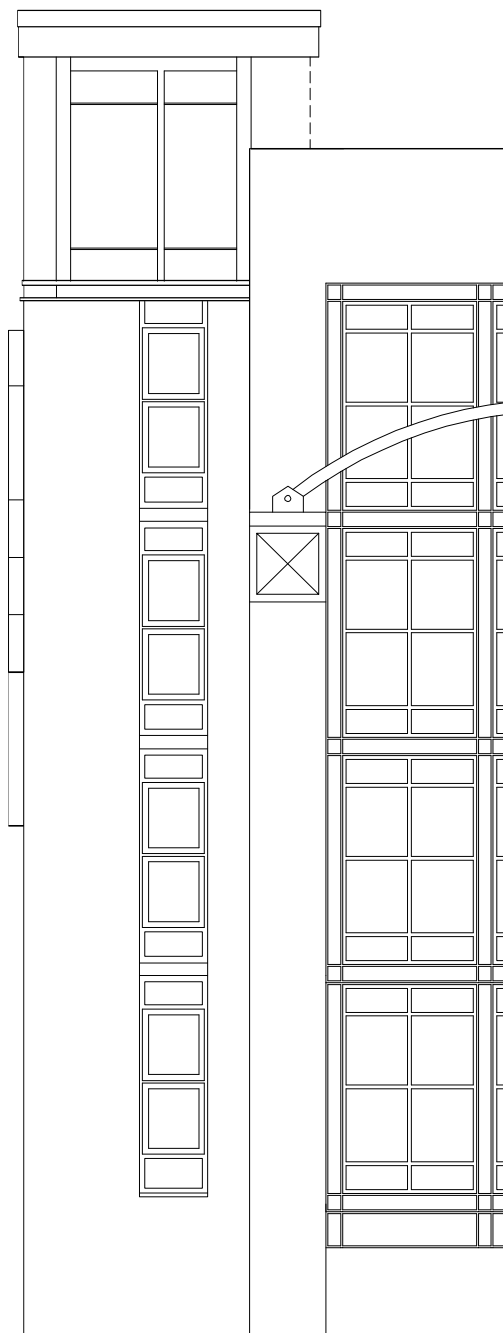

1 Existing Front Elevation  
scale 1:100

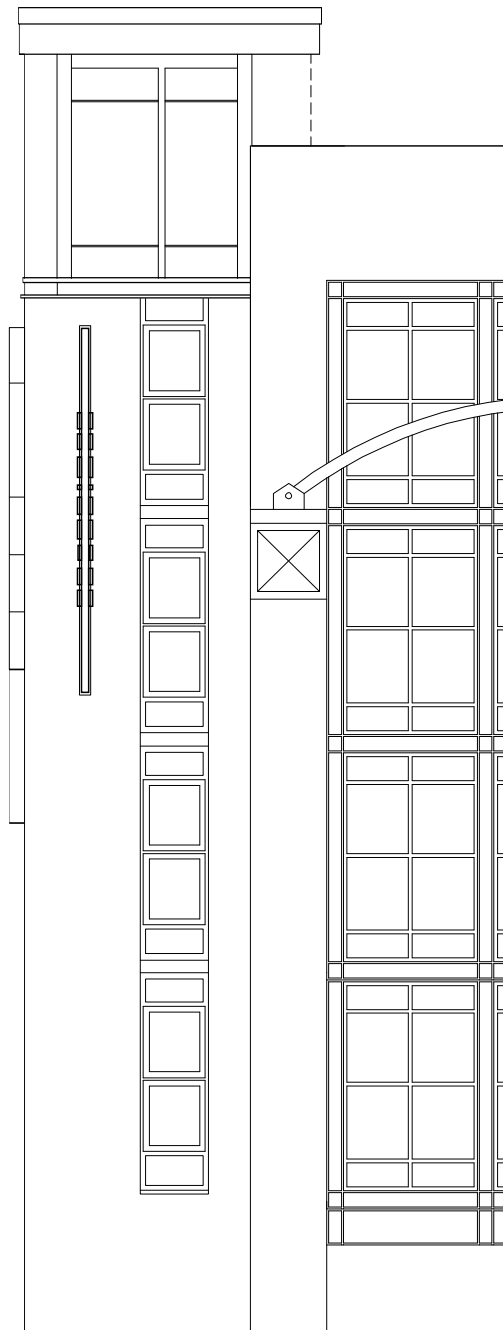

2 Proposed Front Elevation

Scale 1:100 @ A3



## A3 Page 2 of 4

### NOTES:

- All dimensions have a tolerance +/- 2mm.
- All saw cut acrylic sheet materials to have scraped edges and sanded corners.
- All corner points should be filed and de-burred for safety when handling and to ensure safe working practice.

As this is a development product, Acorn Signs reserve the right to alter internal details providing it does not prejudice the agreed aesthetics.

C: AS-BUILT	NA	NA
B: MANUFACTURE	NA	NA
A: DRAWING FIRST ISSUED	26.04.2024	JF

### REVISION:

CLIENT:	<b>Aberdeen Standard</b>
TITLE:	<b>Existing and proposed North elevation</b>
DRAWING NO:	<b>CCW_ELEV 02_0824</b>
ORIGINATOR: JF	APPROVED: -
DATE: 15.08.24	SCALE: As shown A3

DRAWING LOCATION:  
F:\Acorn\whitewall\The Chimes

©Copyright 2024 Acorn Signs Ltd



SPECIFICATION

**THE:**  
Individual Halo illuminated Aluminium letters.  
Faces and returns to be powder coated RAL 5020

**CHIMES:**  
Individual illuminated letters with opal face  
(3m burnt orange translucent film)  
with powder coated RAL 5020  
Aluminium returns  
Backplates to be powder coated white aluminium

**Facia Panel:** 610mm wide x 4815mm tall  
**Cap Height:** 267mm

**Illumination**  
Static luminosity 275 candelas per sqm  
Total illumination 195 candelas

A3 Page 3 of 4

- NOTES:**
- All dimensions have a tolerance +/- 2mm.
  - All saw cut acrylic sheet materials to have scraped edges and sanded corners.
  - All corner points should be filed and de-burred for safety when handling and to ensure safe working practice.

As this is a development product, Acorn Signs reserve the right to alter internal details providing it does not prejudice the agreed aesthetics.

C: AS-BUILT	NA	NA
B: MANUFACTURE	NA	NA
A: DRAWING FIRST ISSUED	26.04.2024	JF

REVISION:	
CLIENT:	Aberdeen Standard
TITLE:	Projecting sign - Signage detail
DRAWING NO:	CCW_PSSD 01_0824
ORIGINATOR: JF	APPROVED: -
DATE: 15.08.24	SCALE: As shown A3

DRAWING LOCATION:  
F:\Acorn\whitewall\The Chimes

©Copyright 2024 Acorn Signs Ltd

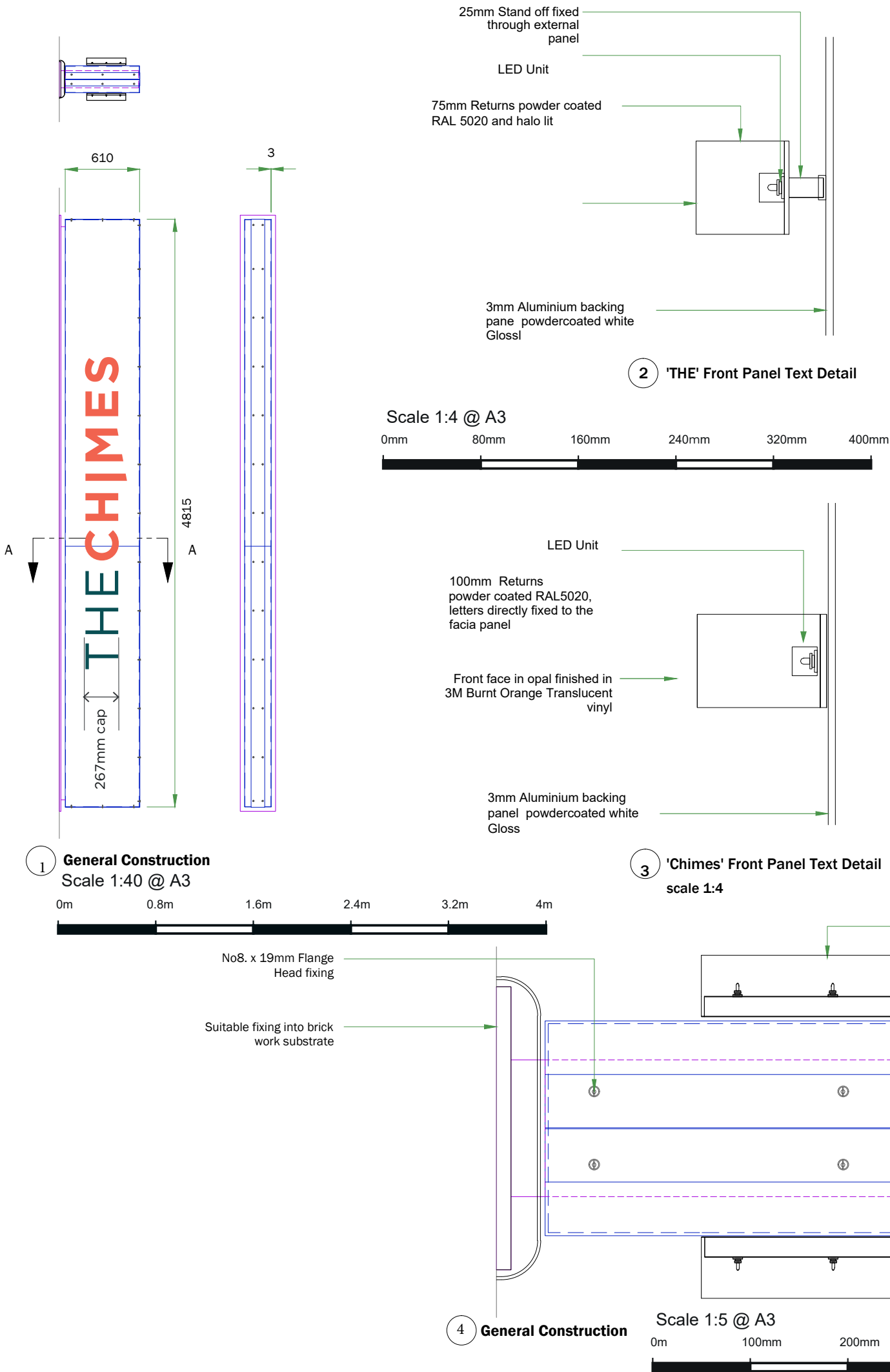

SPECIFICATION

**Frame and internal LEDs:** Aluminium outer frame and support bars with dimpled aluminium back skin. Spring tensioners and aluminium rods for tensioning the face.  
Flexskin:Leds are 1.2w each with a 117 lumen output (assuming FL-rime leds are used)

Flexskin:

APVC flex face skin, Solvent print

**Facia Panel: 1985mm wide x 1461mm tall**  
**Returns: 140mm**

Illumination  
Static luminosity 353 candelas per sqm  
Total illumination 1023.7 candelas

- NOTES:**
- All dimensions have a tolerance +/- 2mm.
  - All saw cut acrylic sheet materials to have scraped edges and sanded corners.
  - All corner points should be filed and de-burred for safety when handling and to ensure safe working practice.

As this is a development product, Acorn Signs reserve the right to alter internal details providing it does not prejudice the agreed aesthetics.

C: AS-BUILT	NA	NA
B: MANUFACTURE	NA	NA
A: DRAWING FIRST ISSUED	26.04.2024	JF

REVISION:	DATE:	BY:
CLIENT:	Aberdeen Standard	
TITLE:	Wall Mounted sign signage detail	
DRAWING NO:	CCW_WMSD 01_0824	
ORIGINATOR: JF	APPROVED: -	
DATE: 15.08.24	SCALE: As shown A3	

DRAWING LOCATION:  
F:\Acorn\whitewall\The Chimes

©Copyright 2024 Acorn Signs Ltd

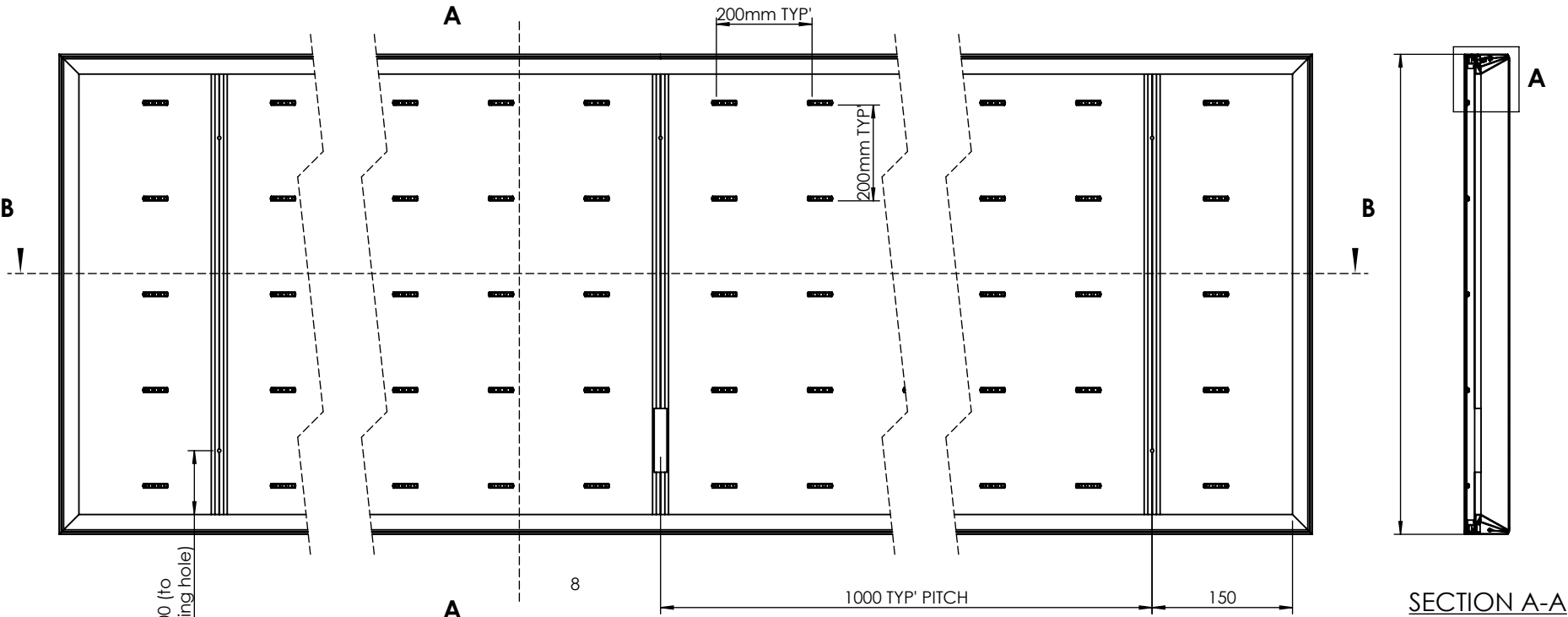

FRONT VIEW  
(FACE MATERIAL REMOVED FOR CLARITY)  
SCALE 1:20

Scale 1:20 @ A3

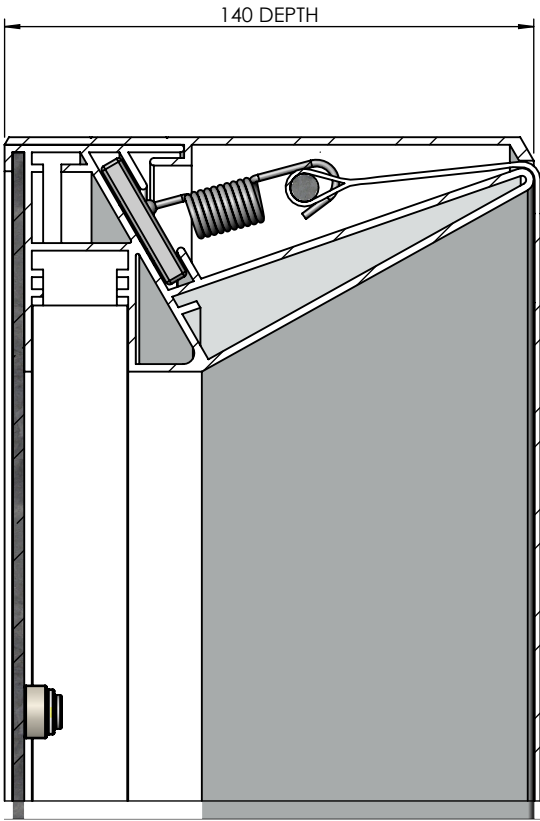

DETAIL A  
SCALE 1 : 2

Scale 1:2 @ A3

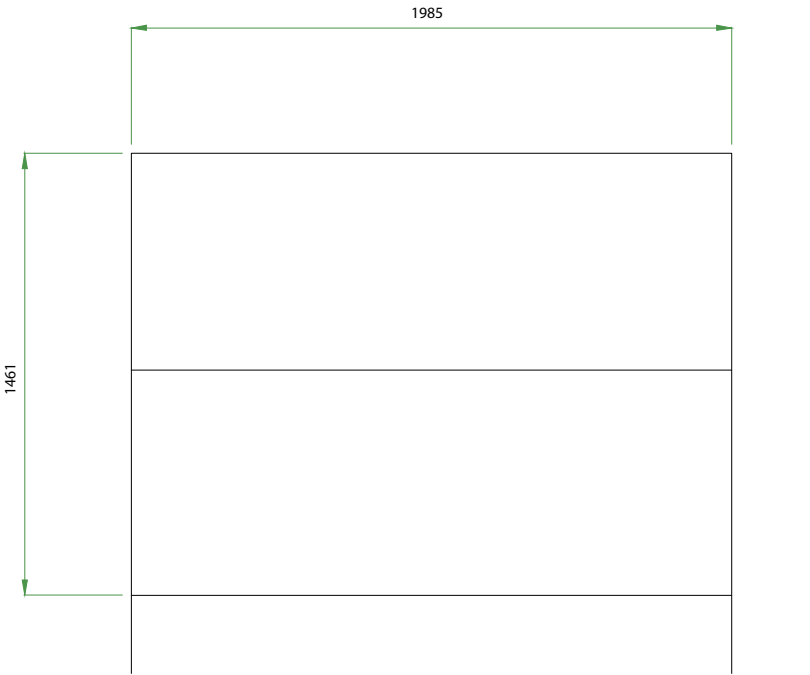

3 Panel Detail

Scale 1:25 @ A3







Units 1&2  
42 Harbour Road  
Inverness IV1 1UF

---

T. 01463 243225  
E. [sales@acornsigns.co.uk](mailto:sales@acornsigns.co.uk)

**acornsigns.co.uk** ©

Copyright 2024 Acorn Signs Ltd