

NOTES

1. All dimensions are to be checked on site prior to the commencement of work and any discrepancy is to be reported to the construction manager before construction.
2. All work is to comply with current Building Regulations and allied legislation.
3. All contractors and sub-contractors must ensure that they have the latest issue of this drawing and details before the commencement of work on site.
4. All materials are to be used and installed in strict compliance with the relevant manufacturers instructions and recommendations.
5. All works on site, managed and implemented as a result of the designs indicated on this drawing, are to be given full consideration for compliance with the Health and Safety CDM Regulations in respect of design and implementation on site and no works are to be undertaken if it is considered that compliance with the Building Regulations cannot be achieved.
6. All dimensions shown in millimetres.
7. Footprint of buildings shown at 10m above ground level.

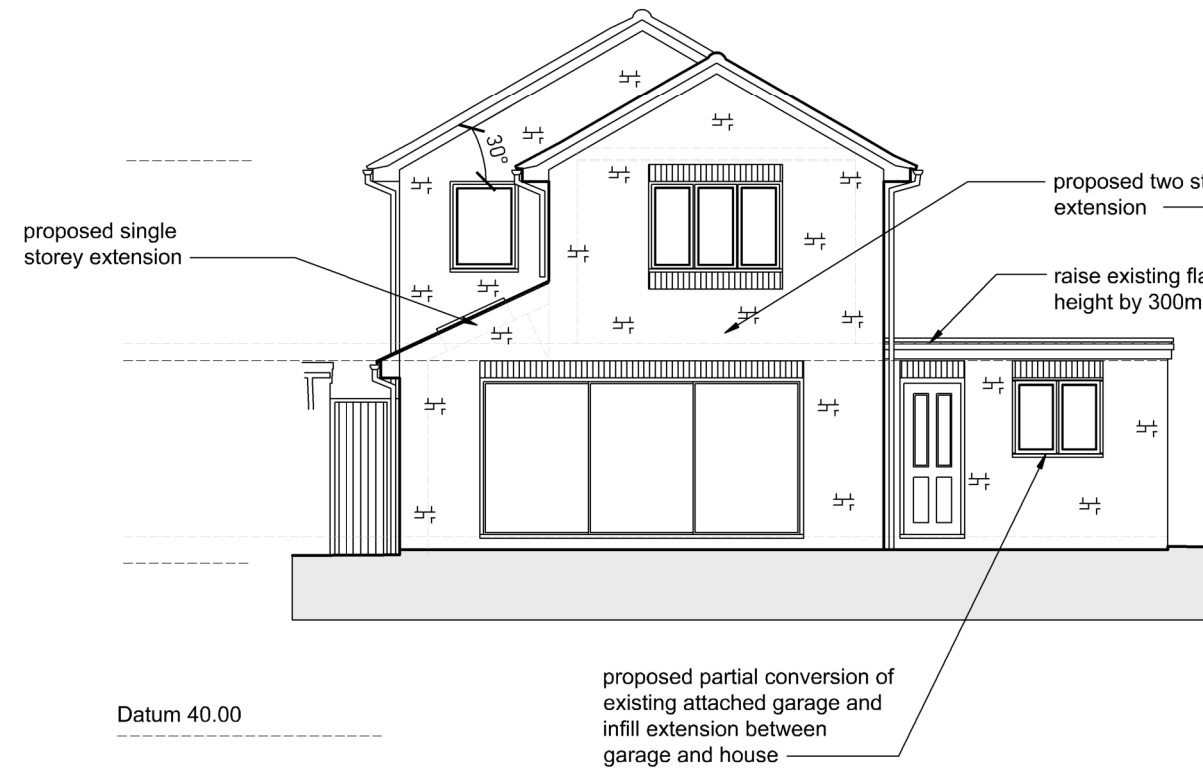

PROPOSED DWELLING
REAR ELEVATION

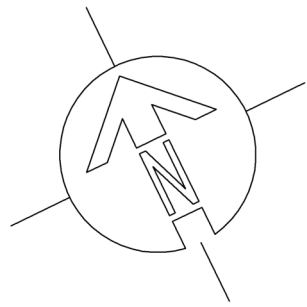
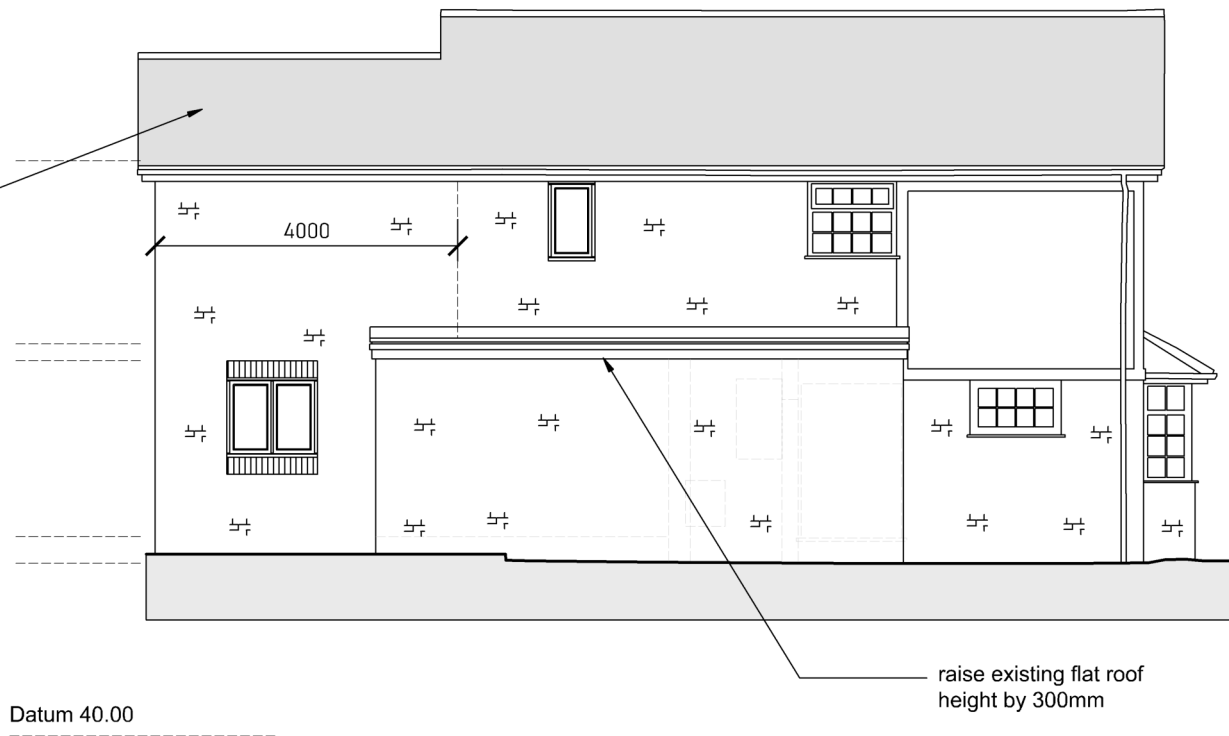

PROPOSED DWELLING
SIDE ELEVATION

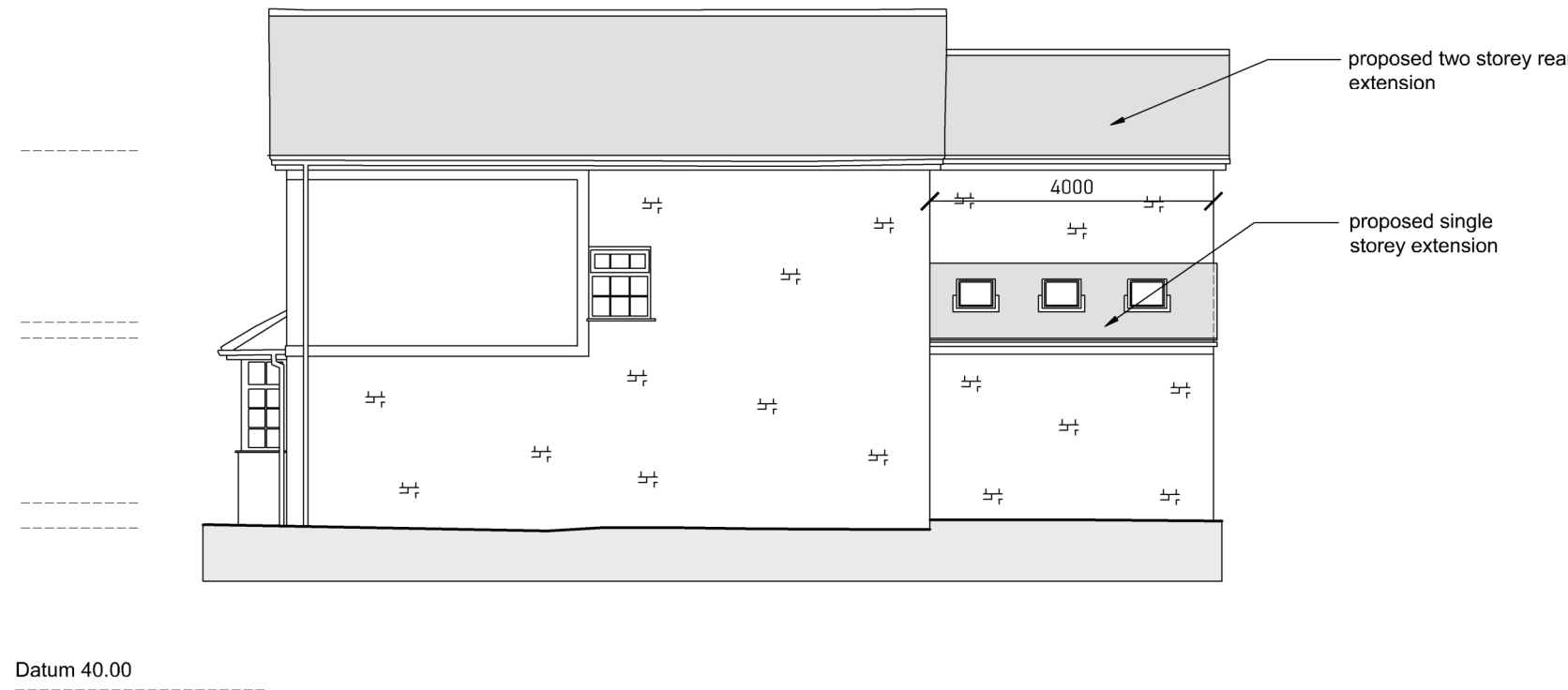

PROPOSED DWELLING
SIDE ELEVATION

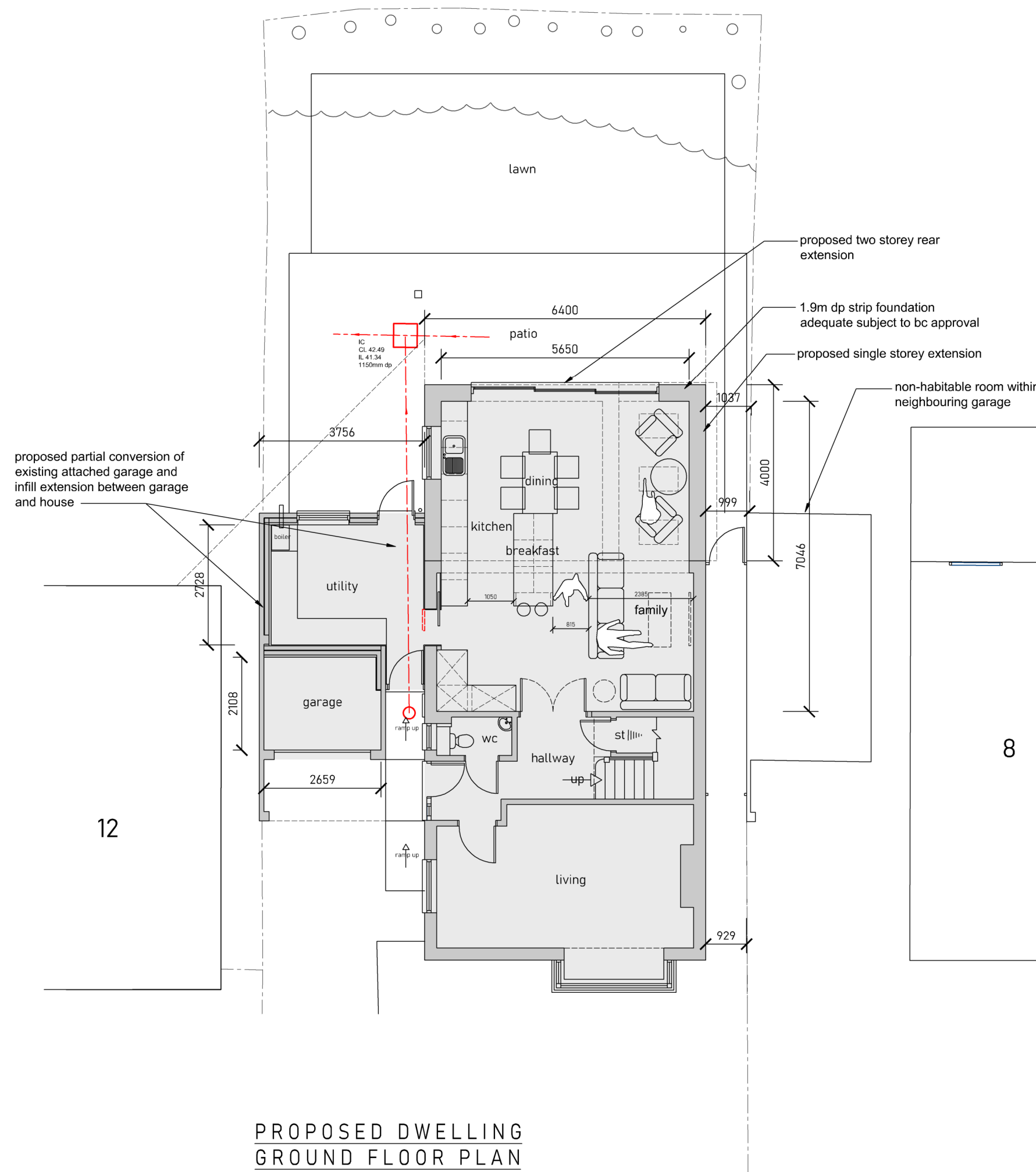

PROPOSED DWELLING
GROUND FLOOR PLAN

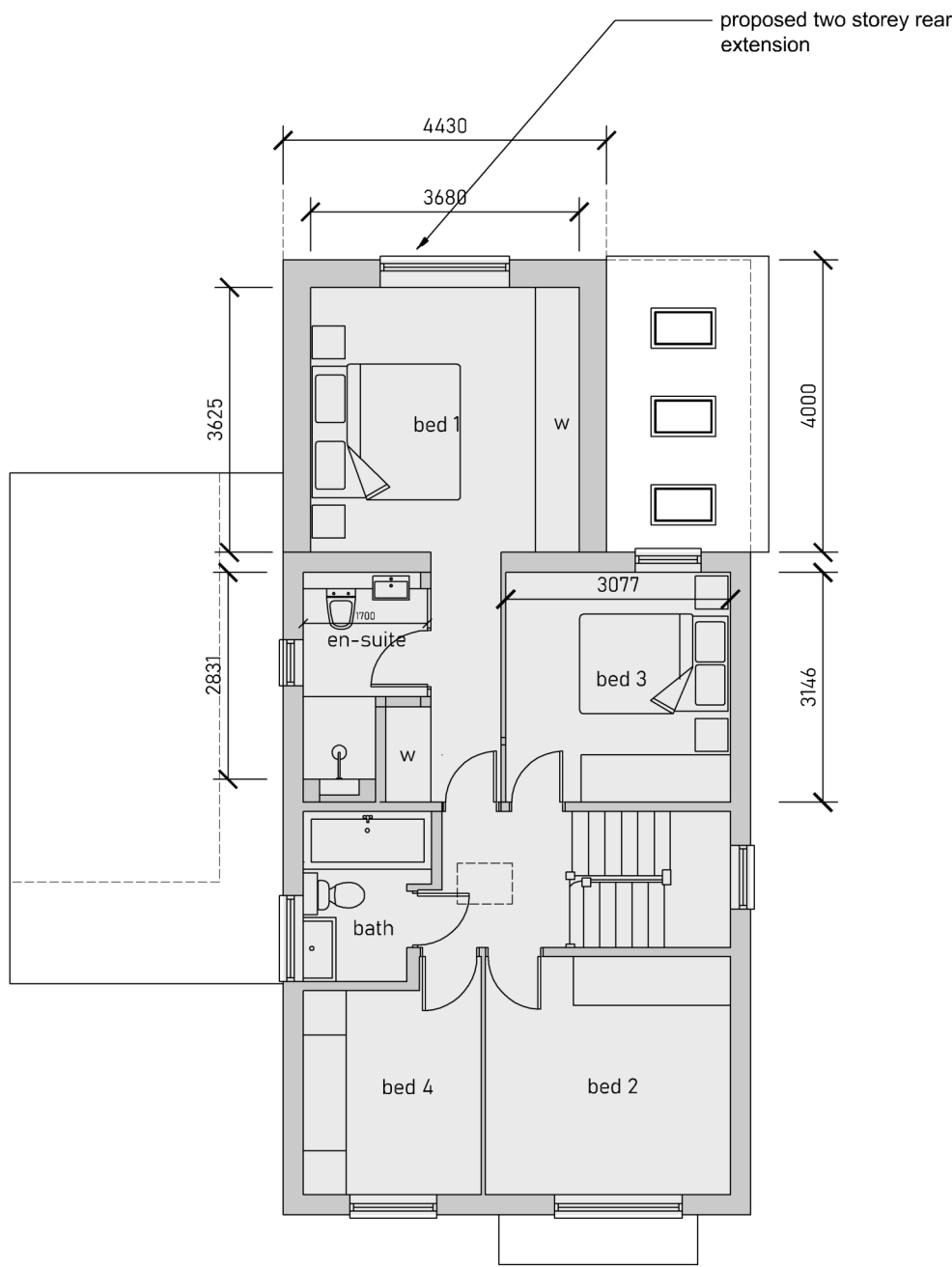

PROPOSED DWELLING
FIRST FLOOR PLAN

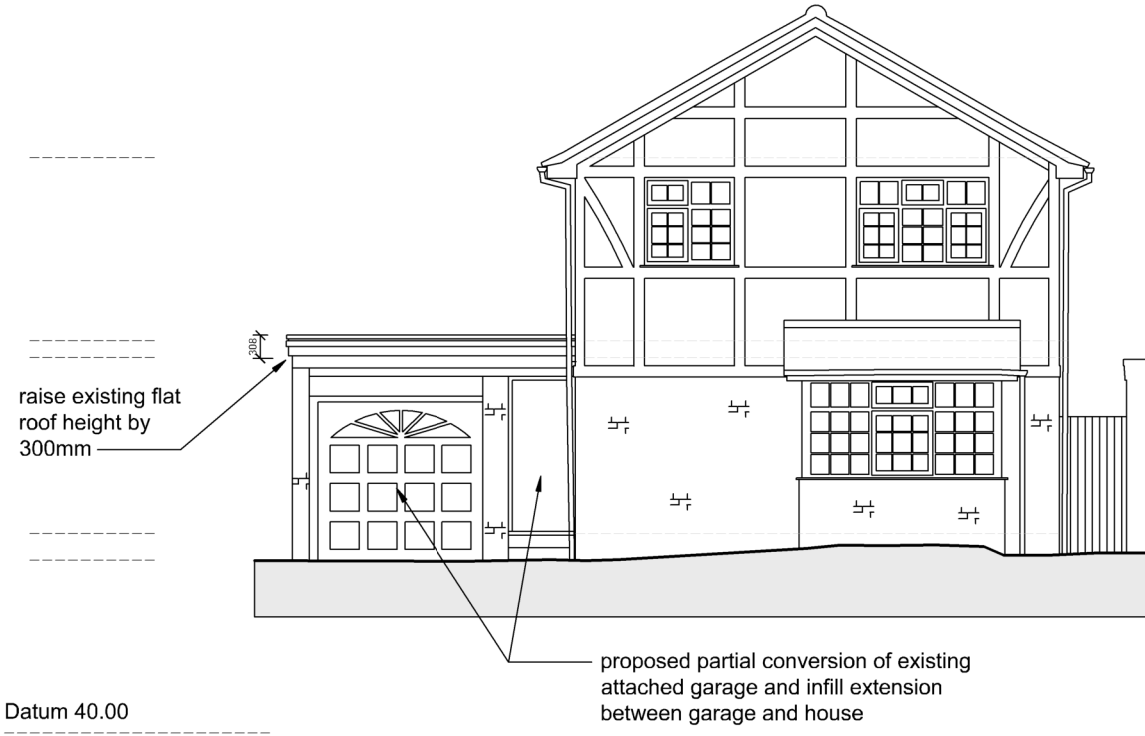

PROPOSED DWELLING
FRONT ELEVATION

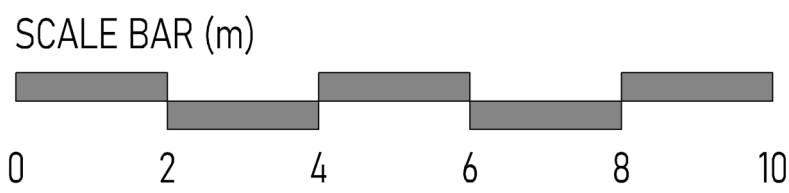

© Copyright Dusek Ltd

rev:	date:	description:	
scale:	1 : 100 A1	date:	17-04-2024
drawing no:	683 / P / 3		drawn: jd/pd
drawing:	PROPOSED DWELLING SITE PLAN, FLOOR PLANS & ELEVATIONS		
project:	10 WAYBORNE GROVE, RUISLIP, HA4 7DU		
client:	MISS EMILY WEST		
<div><div><div></div><div><div>Jack Dušek & Co.</div><div>ARCHITECTURE • PLANNING • DEVELOPMENT</div><div><small>1000m Phone: 0181 740 1000 Fax: 0181 740 1001 Email: info@jackdusek.co.uk www.jackdusek.co.uk</small></div></div></div></div>			
print history	Tuesday, 7 May, 2024		14.11.19

PLANNING APPLICATION