

EXISTING/PROPOSED FRONT ELEVATION (NO CHANGE)  
SCALE 1/100

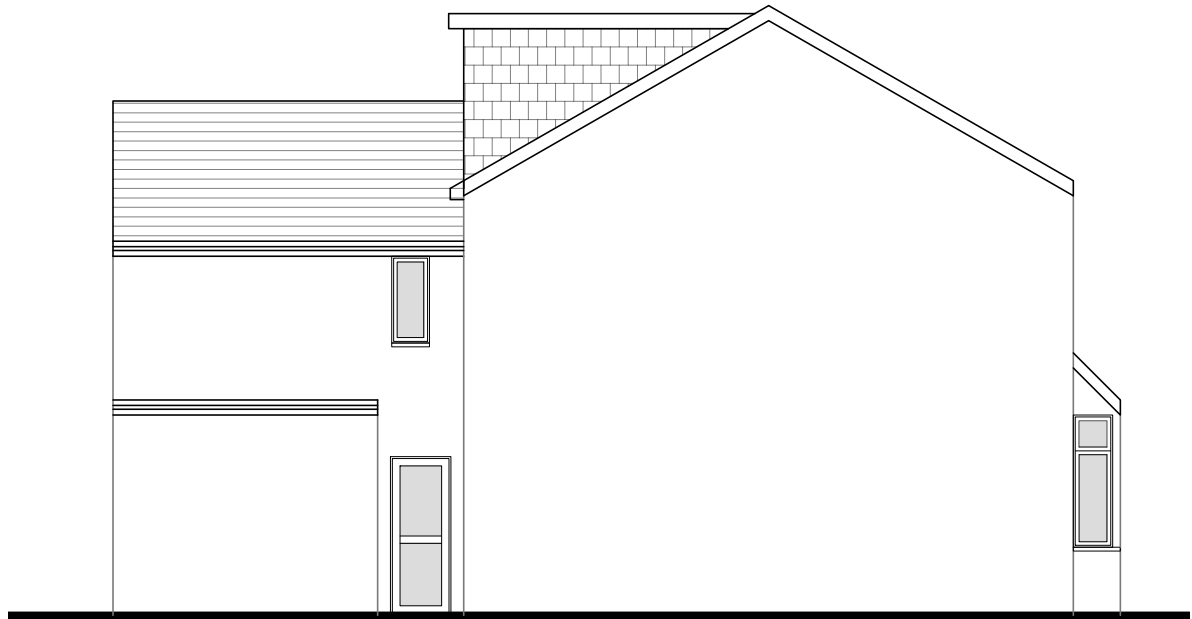

EXISTING& PROPOSED SIDE ELEVATION (FROM NO.75) NO CHANGE  
EXISTING SIDE ELEVATION (FROM NO.75)  
SCALE 1/100

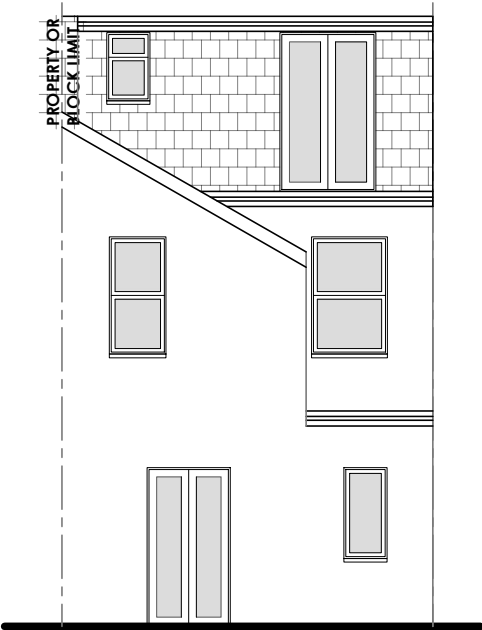

EXISTING REAR ELEVATION (NO CHANGE)  
SCALE 1/100

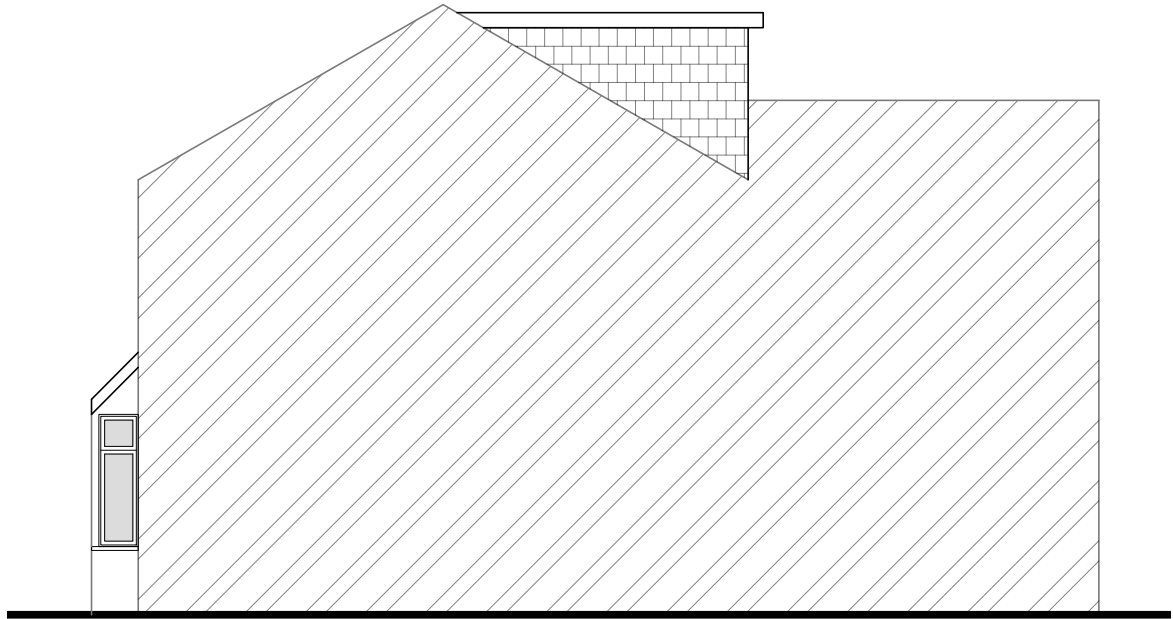

EXISTING& PROPOSED SIDE ELEVATION (FROM NO.77) NO CHANGE  
SCALE 1/100

REV	DATE	DESCRIPTION
A	21.11.23	AMENDMENDE TO OFFICER'S REQ.T.

DRAWING:  
ELEVATIONS

PROJECT ADDRESS:  
76 ROCKINGHAM ROAD  
UXBRIDGE  
UB8 2UA

CLIENT NAME:  
MR. FARUKH SAEED

PROJECT :  
CHANGE OF USE FROM A SINGLE FAMILY DWELLING (C3)  
TO A SMALL (HMO) HOUSE IN MULTIPLE OCCUPATION (C4)  
FOR 6 OCCUPANTS WITH INTERNAL ALTERATIONS AND  
BICYCLE STAND AT THE REAR.

DATE:  
19.09.2023

PURPOSE OF ISSUE:  
PLANNING

SCALE:  
1:100@A3

DRAWING NUMBER:  
2370/PL/05

NOTES:  
THIS DRAWING IS THE SUBJECT OF COPYRIGHT  
AND DESIGN RIGHTS AND SHALL NOT BE  
REPRODUCED, LOANED, COPIED OR SUBMITTED  
TO ANY OTHER PARTY.

Architecture | Planning

9 MACKENZIE STREET  
SLOUGH  
BERKSHIRE  
SL1 1XQ  
TEL: 01753 709770  
MOB: 0774 8716893  
www.sa.associates



1:100 SCALE BAR 0 1 2 3 4 5m