

EXISTING/PROPOSED FRONT ELEVATION (NO CHANGE)
SCALE 1/100

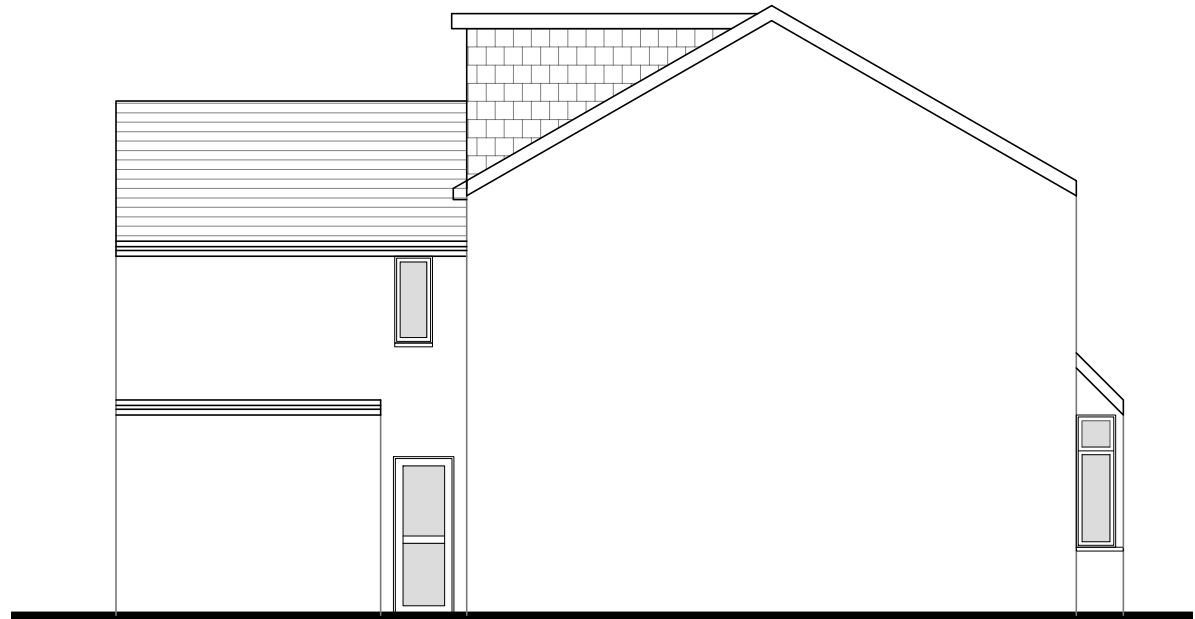

EXISTING& PROPOSED SIDE ELEVATION (FROM NO.75) NO CHANGE
SCALE 1/100

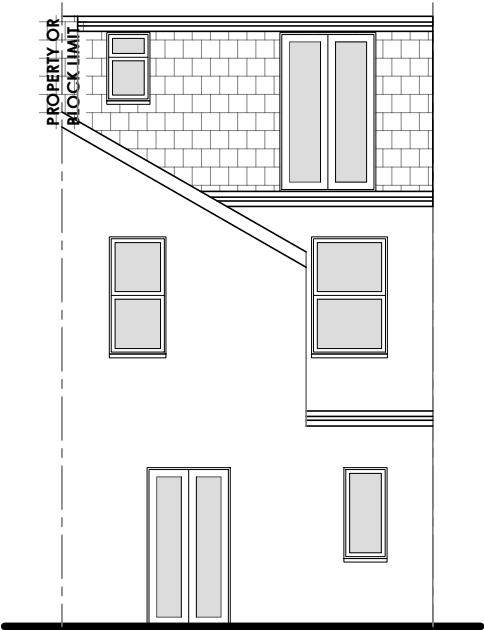

EXISTING REAR ELEVATION (NO CHANGE)
SCALE 1/100

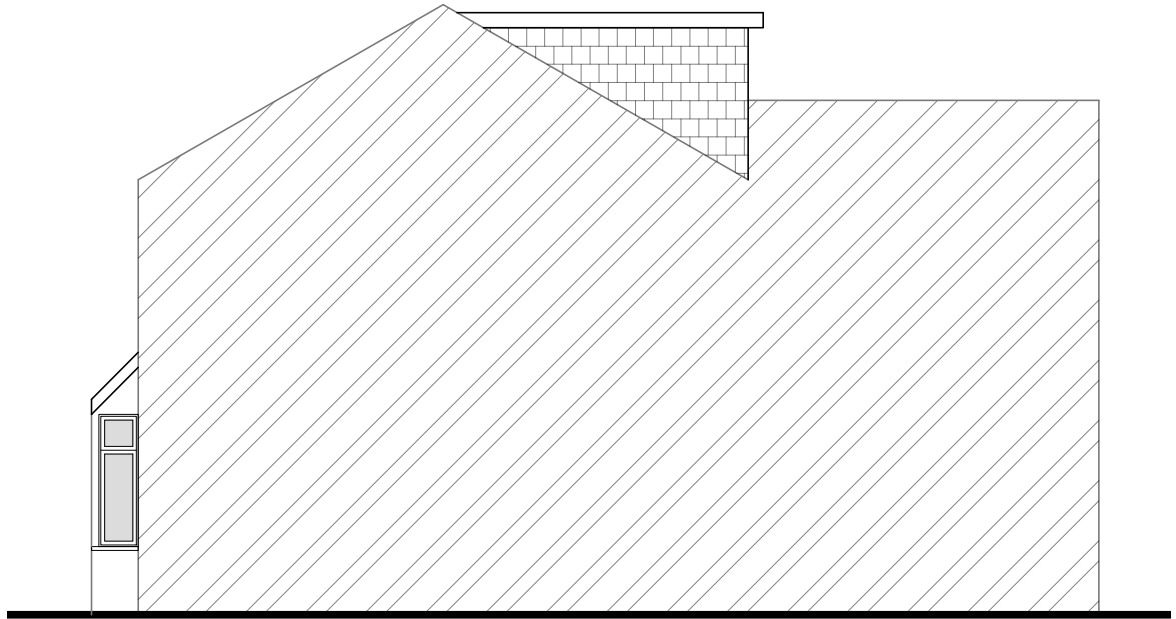

EXISTING& PROPOSED SIDE ELEVATION (FROM NO.77) NO CHANGE
SCALE 1/100

REV	DATE	DESCRIPTION

DRAWING:
ELEVATIONS

PROJECT ADDRESS:
76 ROCKINGHAM ROAD
UXBRIDGE
UB8 2UA

CLIENT NAME:
MR. FARUKH SAEED

PROJECT :
CHANGE OF USE FROM A SINGLE FAMILY DWELLING (C3)
TO A SMALL (HMO) HOUSE IN MULTIPLE OCCUPATION
FOR 6 OCCUPANTS WITH INTERNAL ALTERATIONS AND
BICYCLE STAND AT THE REAR.

DATE:
19.09.2023

PURPOSE OF ISSUE:
PLANNING

SCALE:
1:100@A3

DRAWING NUMBER:
2370/PL/05

NOTES:
THIS DRAWING IS THE SUBJECT OF COPYRIGHT
AND DESIGN RIGHTS AND SHALL NOT BE
REPRODUCED, LOANED, COPIED OR SUBMITTED
TO ANY OTHER PARTY.