

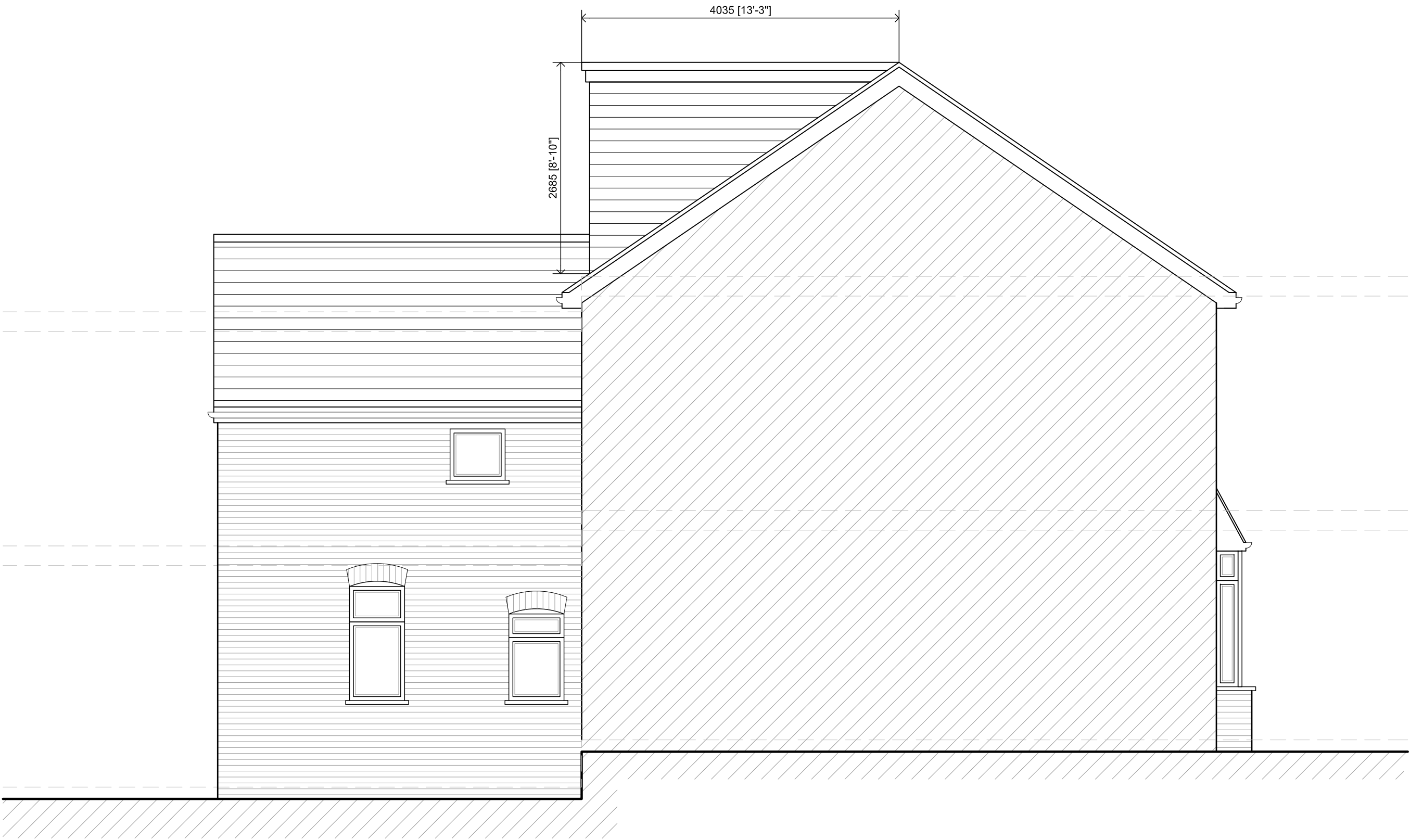

PROPOSED FRONT ELEVATION



PROPOSED SIDE ELEVATION



PROPOSED REAR ELEVATION



PROPOSED SIDE ELEVATION

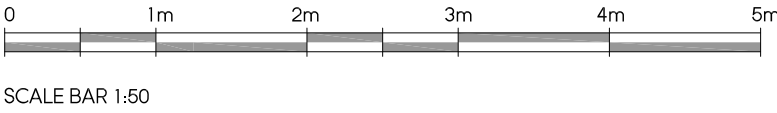

LOCATION PLAN
SCALE 1:1250

A	11.08.22	AMENDED TO SUIT PLANNING COMMENTS	KP
Rev	Date	Description	Init.
Client			

FARAKH SAEED

Project Title
PROPOSED LOFT CONVERSION

76 ROCKINGHAM ROAD, UXBRIDGE, UB8 2UA
Drawing Title

PROPOSED ELEVATIONS

Cad File	Sheet Size	Scale
P001	A1	1:100
Drawn by	Drawing Date	Approved by
KP	JUL 2022	NJ
Project No.	Drawing No.	Revision
1936	P401	A

Juttla Architects

2-4 High Street Ruislip
Middlesex HA4 7AR

01923 840077 01923 840078
info@juttla-architects.com
juttla-architects.com

This drawing is property of Juttla Architects Ltd © and must not be copied or otherwise reproduced. All dimensions must be checked on site before commencing work. No dimensions to be scaled from this drawing. This drawing was produced using AutoCad 2016.

PLANNING ISSUE