

LOCATION PLAN  
SCALE 1:1250

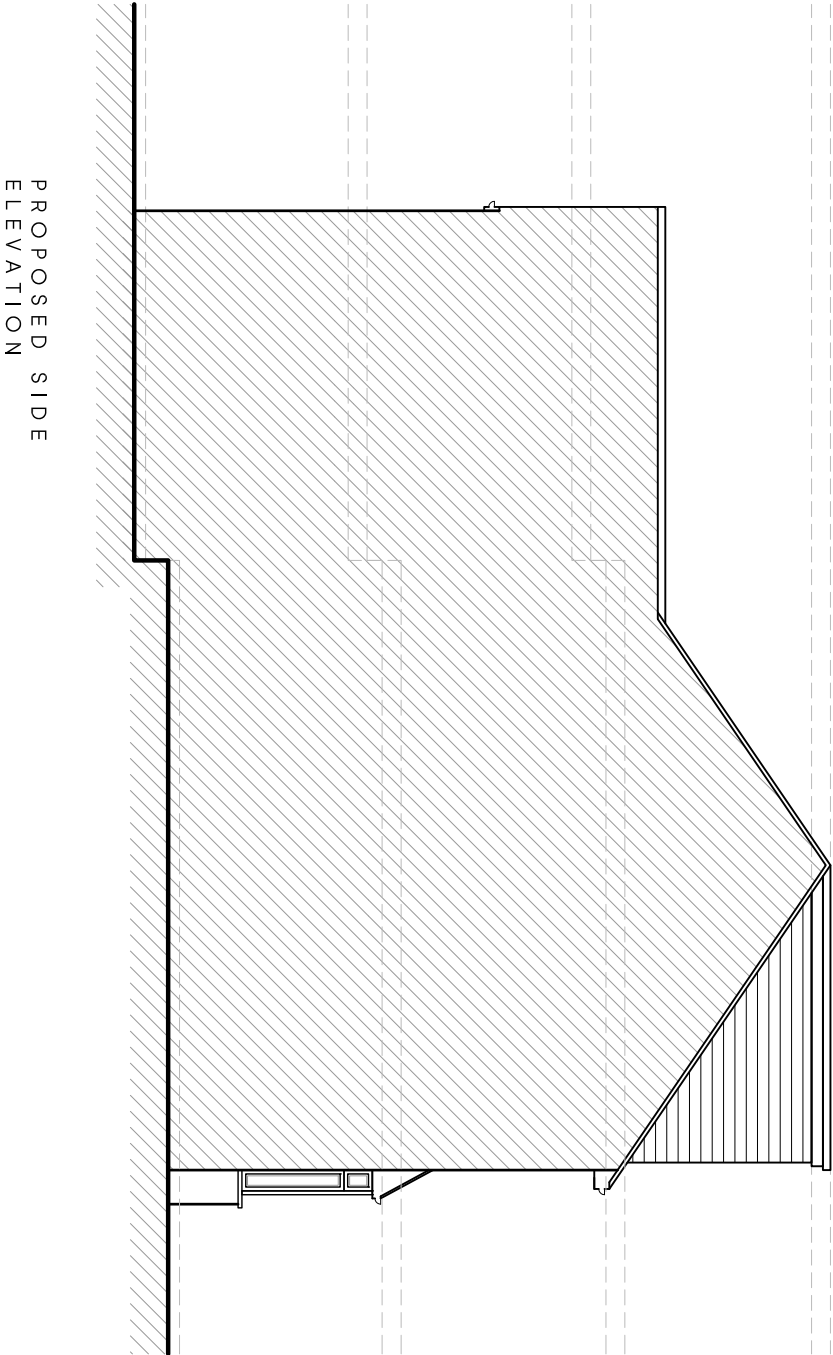
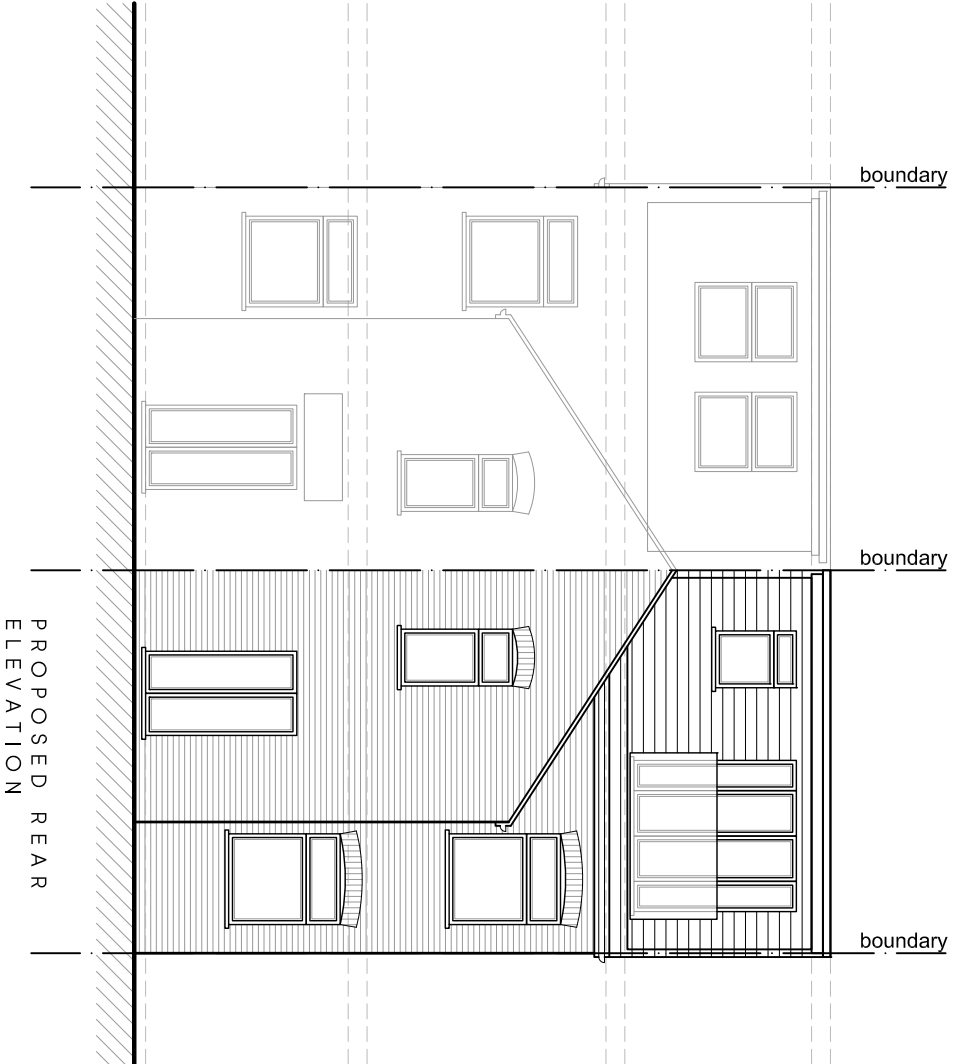
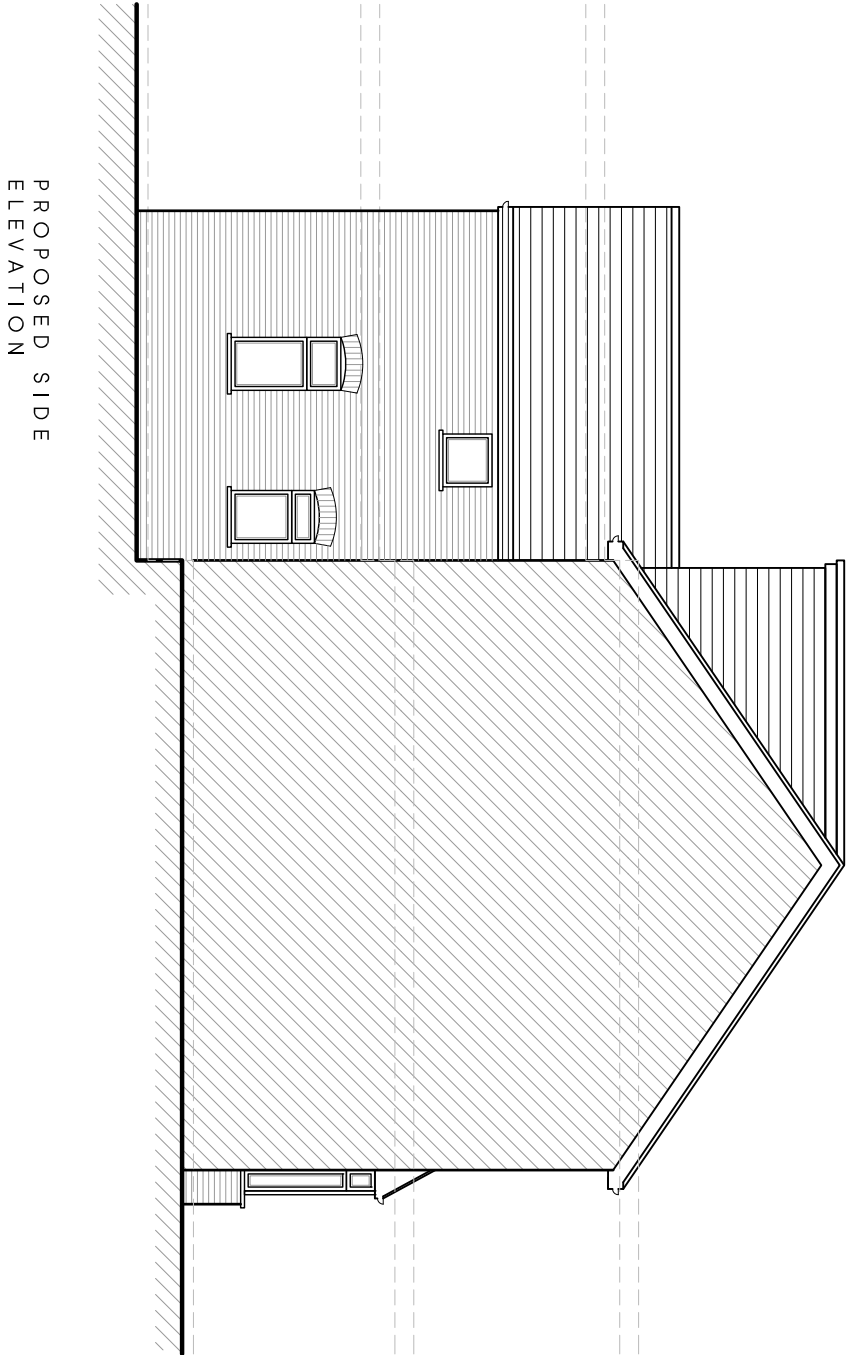
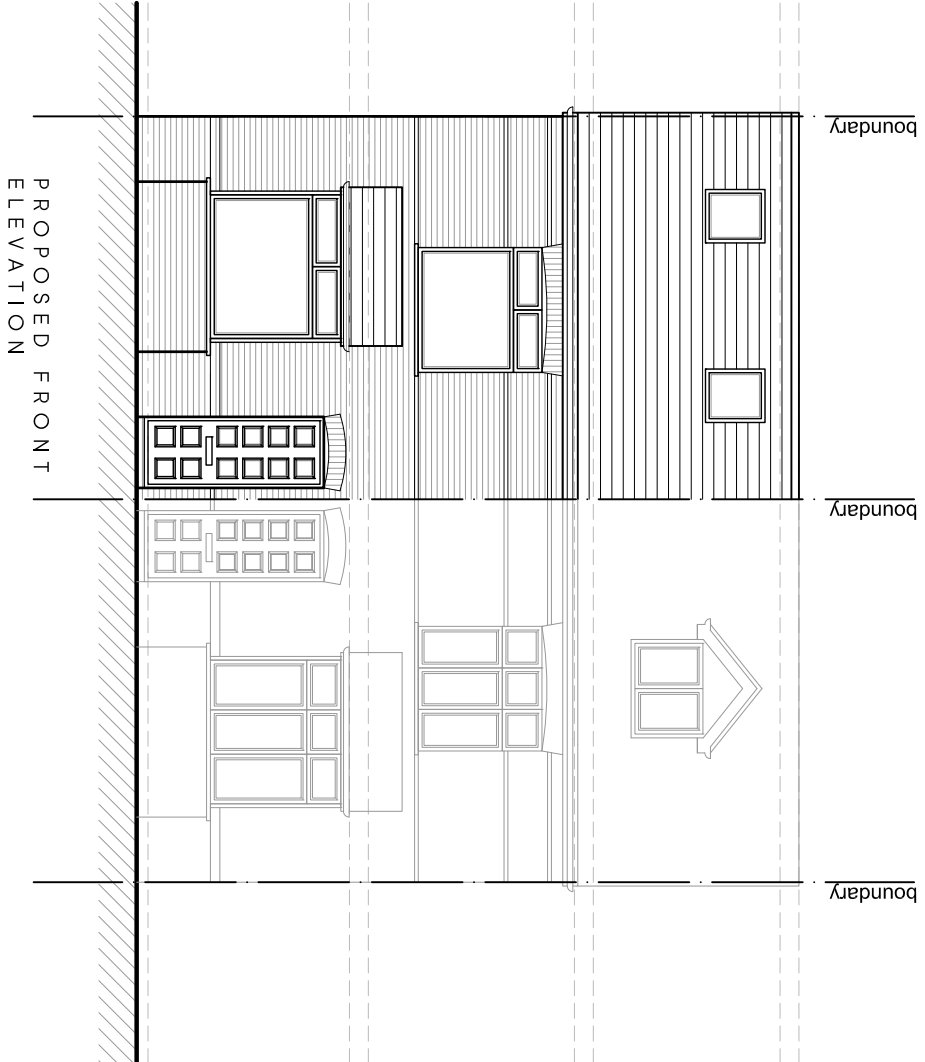
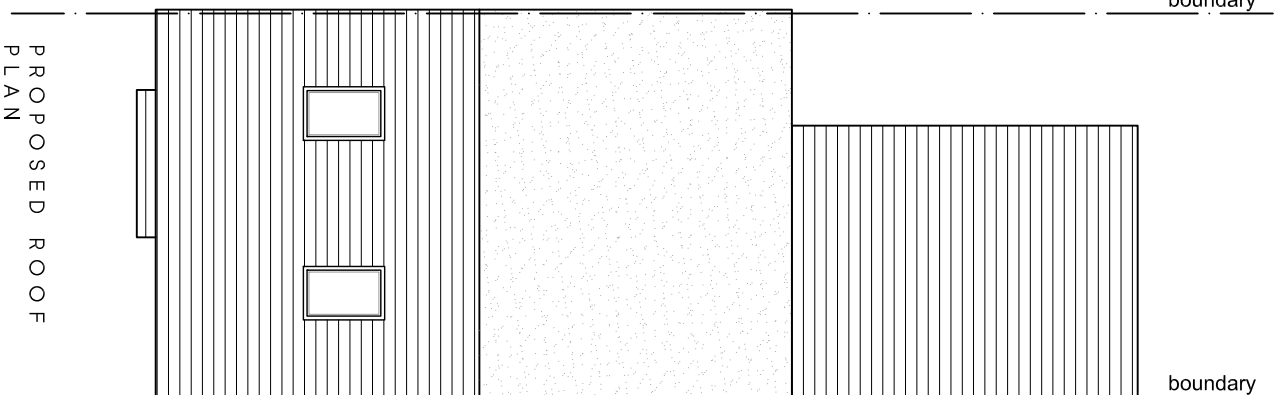
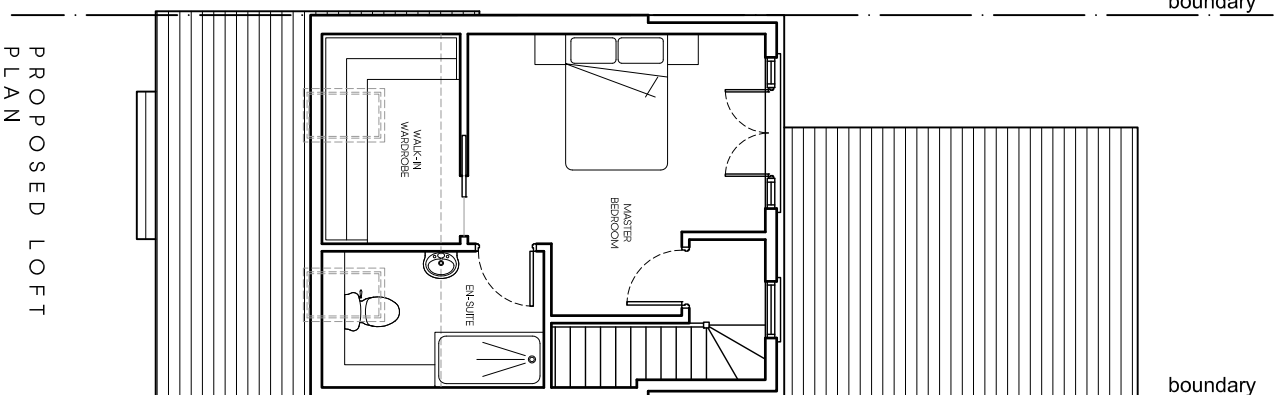
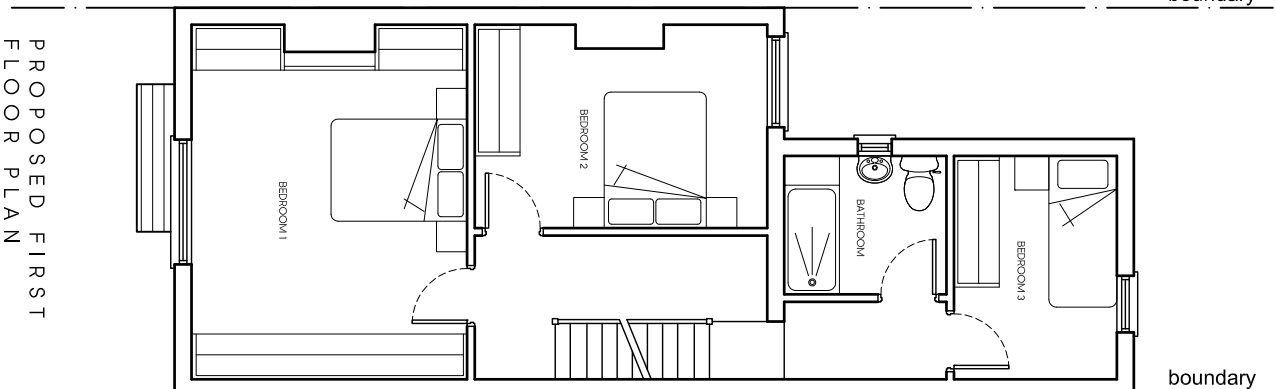
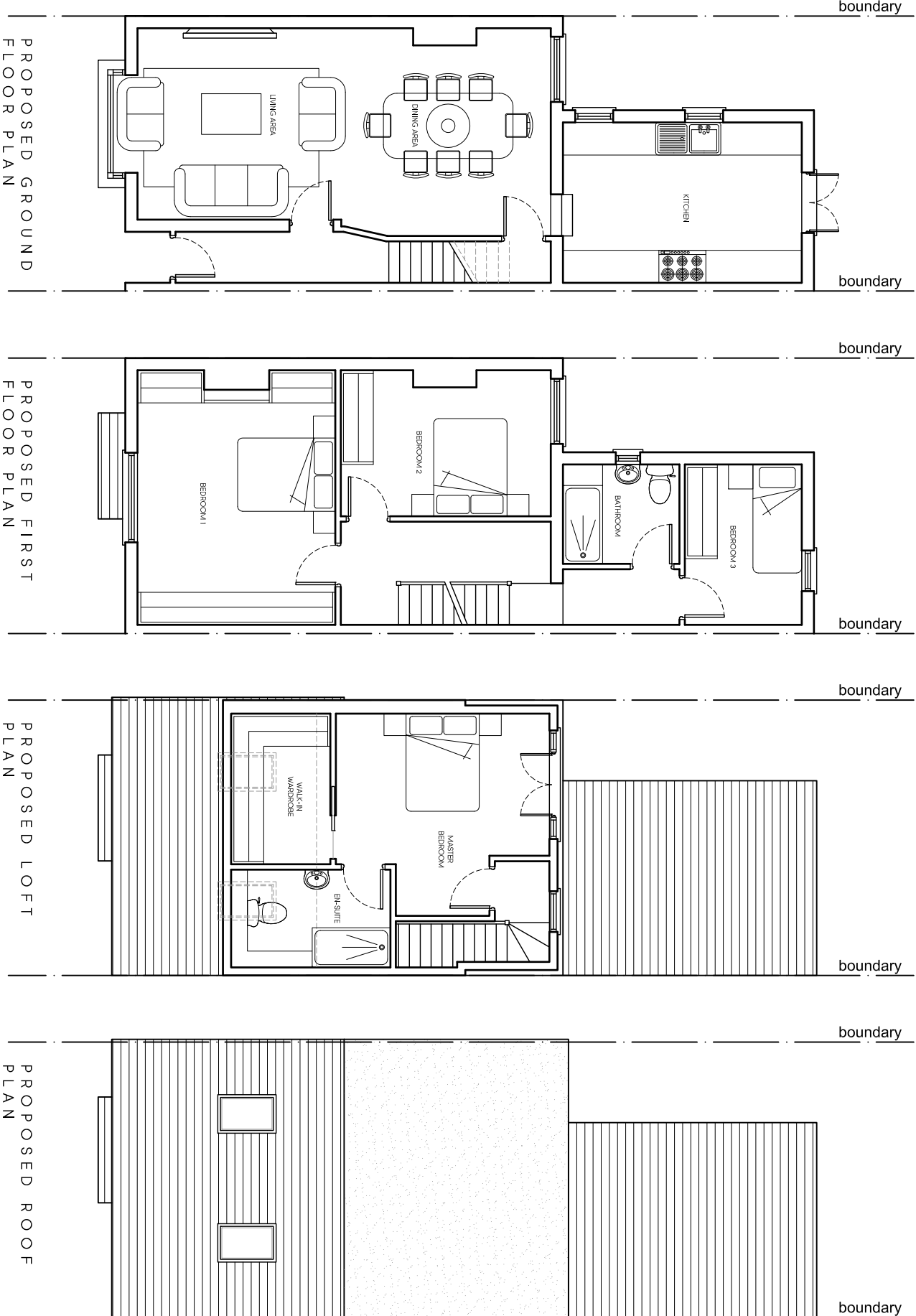

Rev	Date	Description	Init.
-	-	-	-

Client

FARAKH SAIED

Project Title

PROPOSED LOFT CONVERSION

76 ROCKINGHAM ROAD, LYMBURG, UB8 2UA

Drawing Title

PROPOSED PLANS AND ELEVATIONS

Cad File	Sheet Size	Scale
P001	A1	1:100
Drawn by	JUL 2022	Approved by
KP	JUL 2022	Revision
Project No.	P202	-
1936	-	-

**Jutla Architects**

2-4 High Street  
Lymington, Hampshire  
SO41 1AA

This drawing is property of Jutla Architects Ltd. It is not to be copied or otherwise reproduced. All dimensions must be checked on site before commencing work. No dimensions to be scaled from this drawing. This drawing was produced using AutoCAD 2016.

PLANNING ISSUE