

### SITE LOCATION PLAN (1:1250)

[illegible]

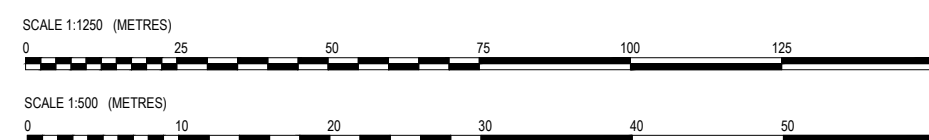

U-value to be achieved: 0.25 W/(m²K) -  
215mm existing brick wall (client to confirm);  
Timber counter batten 25 x 47 @ 600 c/c;  
EcoTherm Eco-Liner Insulated plasterboard (92.5mm);  
3mm plaster skim

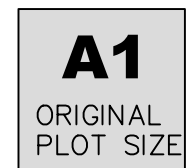
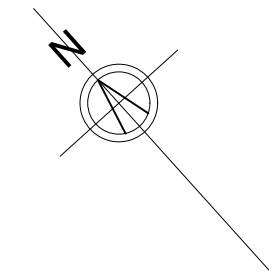

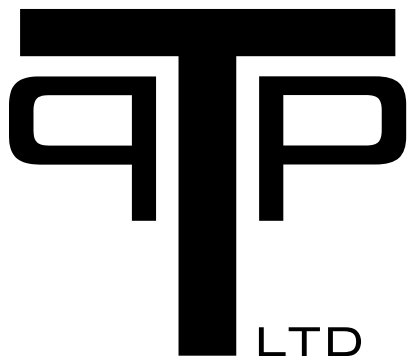
Rev.	Description		
	Purpose of issue	Date	
			
Project  17 DEAN CLOSE, UXBRIDGE, UB10 9LB			
Title  EXISTING & PROPOSED GROUND FLOOR PLANS			
Original Scale  1:50	Drawn JSL  Date SEP 22	Checked JSL  Date SEP 22	
Drawing Number  TPP20220921-02			Rev

**A1**  
ORIGINAL  
PLOT SIZE







Rev.	Description		
Purpose of issue	Date		
<div style="text-align: center;"></div>			
Project	17 DEAN CLOSE, UXBRIDGE, UB10 9LB		
Title	EXISTING ELEVATIONS		
Original Scale	Drawn JSL	Checked JSL	
1:50	Date SEP 22	Date SEP 22	
Drawing Number	TPP20220921-03		Rev

**A1**  
ORIGINAL  
PLOT SIZE

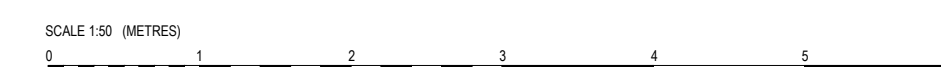

COPYRIGHT ©

An architectural elevation drawing of a two-story brick house. The house features a gabled roof with a brick chimney on the left side. The front facade includes a large multi-paned window on the left, a central entrance with a small porch and a double door, and another multi-paned window on the right. The drawing is rendered in black lines on a white background, with a dashed orange line on the far left and a dotted line on the far right.

Architectural elevation drawing of a two-story building. The building features a gabled roof with two chimneys. The walls are rendered with a brick pattern. A dimension line indicates a width of 6000 units. The building is shown in a side elevation, with a smaller section visible on the right side.

Architectural elevation drawing of a two-story building facade. The building features a gabled roof with a brick pattern, a chimney on the right, and various window configurations including a single window, a tripartite window, and a large multi-paned bay window. A vertical dimension line on the left indicates a height of 2800 units.

This is a detailed architectural elevation drawing of a two-story brick house. The house features a gabled roof with a pattern of small squares representing shingles. Two chimneys are located on the roofline. The main facade is made of brick and includes several windows: a bay window on the left, a large multi-paned window in the center, a tall narrow window to its right, and a smaller window above it. A dashed rectangular area on the right side of the ground floor indicates a section to be removed or altered. The drawing is a black and white line art style.

[illegible]

Original Scale  <b>1:50</b>	Drawn  JSL	Checked  JSL
	Date  SEP 23	Date  SEP 23
Drawing Number  <b>TPP20220921-04</b>		Rev

SCALE 1:50 (METRES)