

- Notes**
- All new work shown shaded
  - Red dotted line denotes demolition
  - RLA Roof light above
  - W Wardrobe
  - C Cupboard

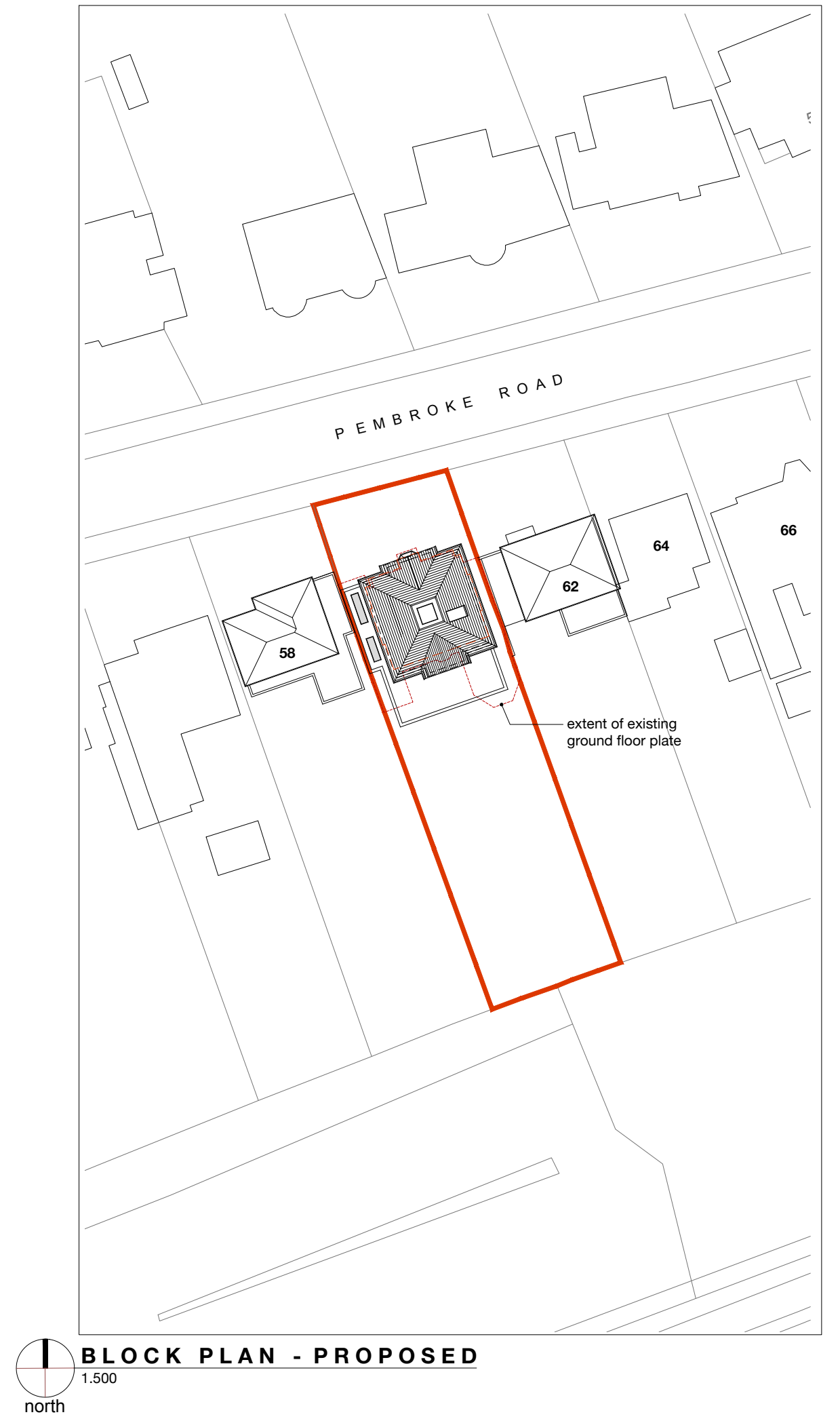

C	05.05.24	KSP	Rear terrace and steps amended
B	30.04.24	KSP	Rear gable element lowered and bedroom omitted from second floor
A	24.04.24	KSP	Amendments as per E. Bateman's email 21.03.24

Revision

**Akaal Architecture Ltd**  
t 07984590178 e kamal@akaalarchitecture.com

drawing notes			© Ahsal Architecture Ltd 2024	
All rights described in chapter IV of the Copyright Designs & Patents Act 1988 have been generally asserted. This Drawing must not be scaled; only figured dimensions should be used. If there are any discrepancies, or contradictions between this and other information, it should be brought to the Architect's attention.				
client:		project:		
Mr N Phakey		60 Pembroke Road, Ruislip HA4		
drawing title:				
PROPOSED PLANS				
date:	scale:	project no.:	drawing no.:	
Dec. 2023	1:100 @A1 1:200 @A3	2023.013	03.01	C

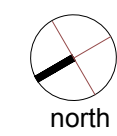
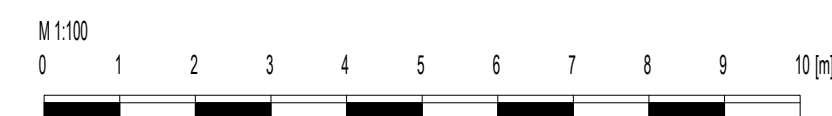

**PLANNING**