

NOTES

1. All dimensions are to be checked on site prior to the commencement of work and any discrepancy is to be reported to the construction manager before construction.
2. All work is to comply with current Building Regulations and allied legislation.
3. All contractors and sub-contractors must ensure that they have the latest issue of this drawing and details before the commencement of work on site.
4. All materials are to be used and installed in strict compliance with the relevant manufacturers instructions and recommendations.
5. All works on site, managed and implemented as a result of the designs indicated on this drawing, are to be given full consideration for compliance with the Health and Safety CDM Regulations in respect of design and implementation on site and no works are to be undertaken if it is considered that compliance with the Building Regulations cannot be achieved.
6. All dimensions shown in millimetres.
7. Footprint of buildings shown at 1.0m above ground level.

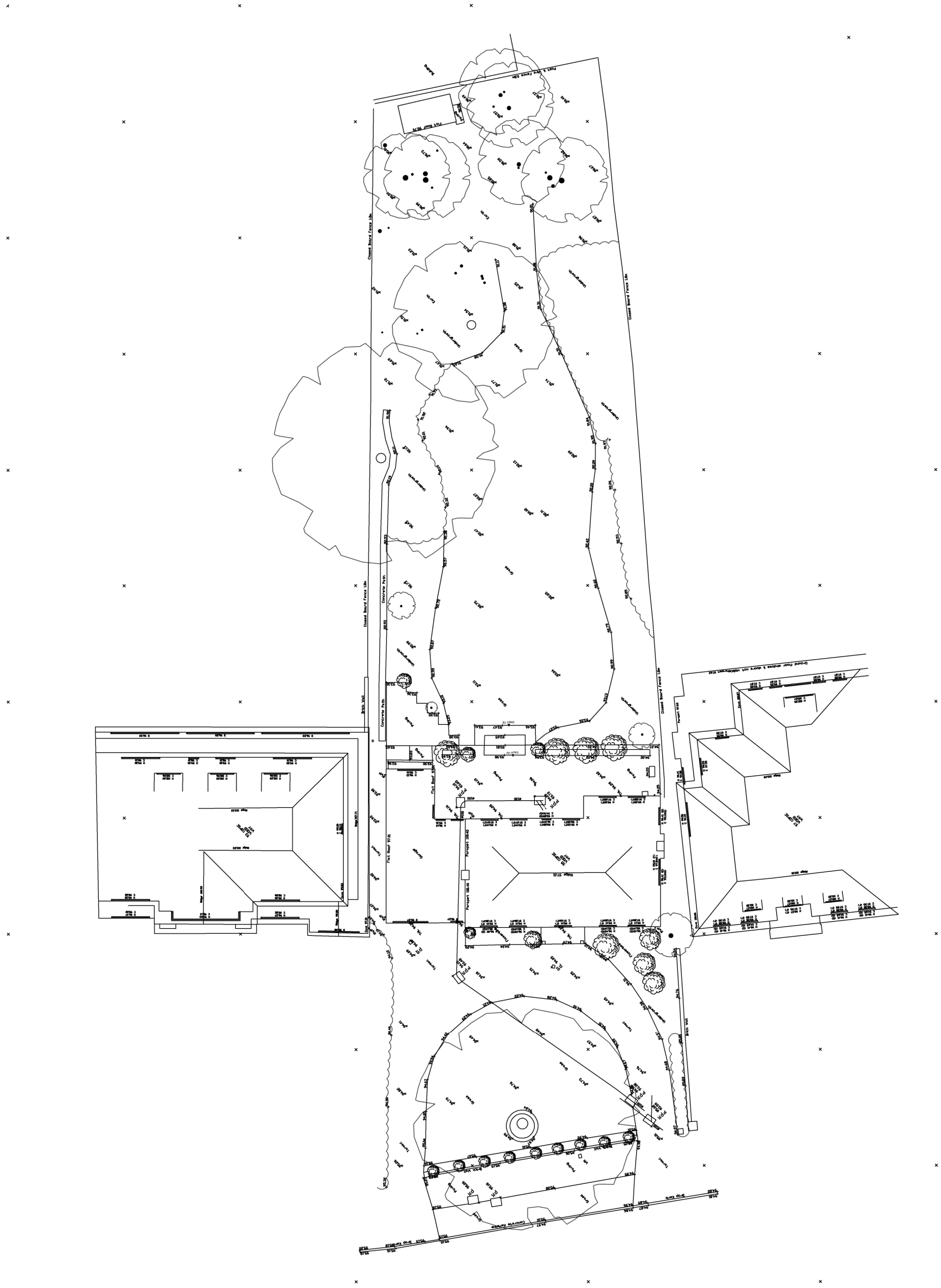

EXISTING SITE LAYOUT PLAN

SCALE BAR (m)



PLANNING APPLICATION

rev:	date:	description:	
scale:	1 : 250 A2	date:	12-08-2022
drawing no:	606 / P / 1		drawn: jd/pd
drawing:	EXISTING DWELLING SITE LAYOUT PLAN		
project:	55 COPSE WOOD WAY, NORTHWOOD, HA6 2TZ		
client:	MR AND MRS R.ROHAILLA		
			
print history	Sunday, 14 August, 2022		08:04:10