

PROPOSED FIRST FLOOR PLAN.
SCALE 1:100 @ A3

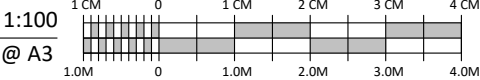



Lotus Consultants Limited
Design. Construction. Management

Email: Kirit.fatania@lotusltd.co.uk
Mob: 077 2544 1065
© Copyright Lotus Consultants Ltd.

Rev.	Description.	Date.

Client.
Mr Sukhdev Singh

Project Address.
**23 West Drayton Park Avenue,
West Drayton,
Uxbridge, UB7 7QA.**

Project Description.

**Proposed single & double storey
rear extension and
internal alterations**

Drawing Title.
Proposed First Floor Plan

Project No. **2412**

Date. **March 2025**

Drawn. **MN**

Checked. **KP**

Project Stage.
Pre Planning

Drawing No.
2412 - WDP - PPA 02

Scale: **1:100 @ A3**

Rev: **'-'**



PROPOSED FRONT ELEVATION.
SCALE 1:100 @ A3

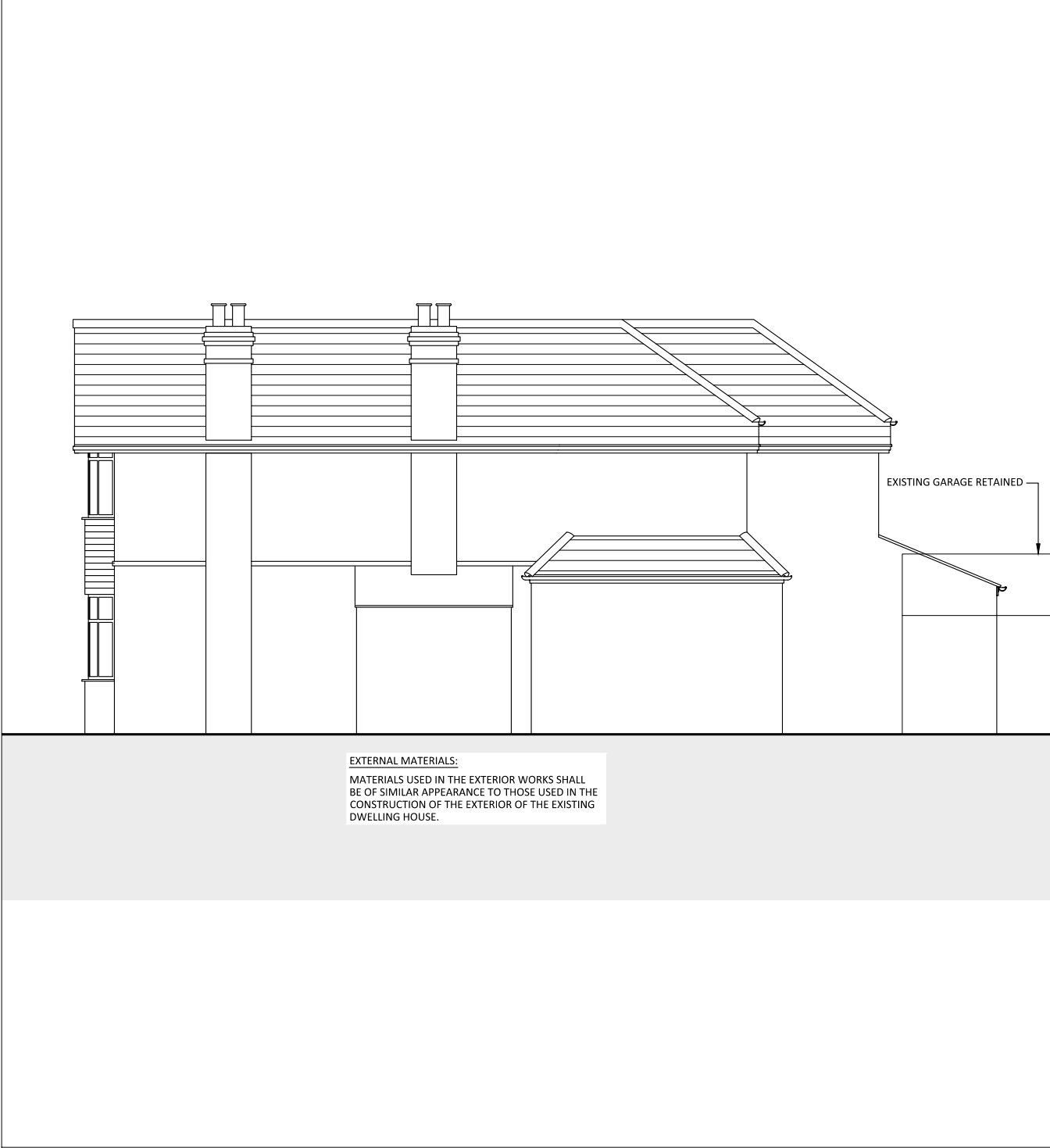

PROPOSED SIDE ELEVATION 1.
SCALE 1:100 @ A3

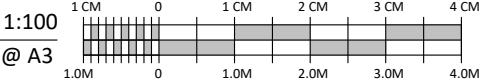

Email: Kirit.fatania@lotusltd.co.uk
Mob: 077 2544 1065
© Copyright Lotus Consultants Ltd.

Rev.	Description.	Date.

Client. Mr Sukhdev Singh
Project Address. 23 West Drayton Park Avenue, West Drayton, Uxbridge, UB7 7QA.

Project Description. Proposed single & double storey rear extension and internal alterations

Drawing Title. Proposed Front & Side Elevation 1
Project No. 2412
Date. March 2025
Drawn. MN
Checked. KP

Project Stage. Pre Planning		
Drawing No. 2412 - WDP - PPA 03		
Scale:	1:100 @ A3	Rev: '1'



PROPOSED REAR ELEVATION.
SCALE 1:100 @ A3

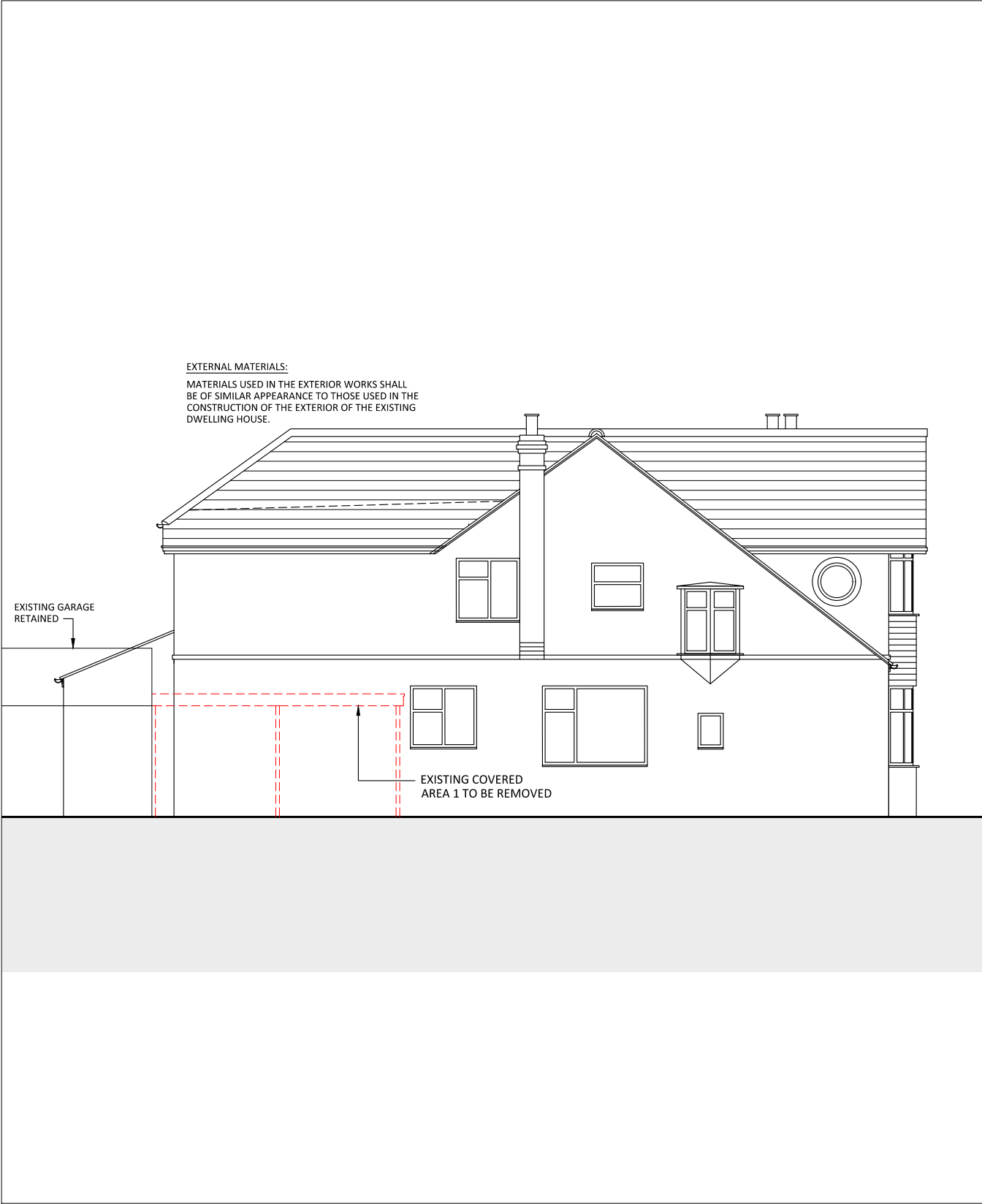

PROPOSED SIDE ELEVATION 2.
SCALE 1:100 @ A3



Lotus Consultants Limited
Design. Construction. Management

Email: Kirit.fatania@lotusltd.co.uk
Mob: 077 2544 1065

© Copyright Lotus Consultants Ltd.

Rev.	Description.	Date.

Client. Mr Sukhdev Singh
Project Address. 23 West Drayton Park Avenue, West Drayton, Uxbridge, UB7 7QA.

Project Description. Proposed single & double storey rear extension and internal alterations

Drawing Title. Proposed Rear & Side Elevation 2
Project No. 2412
Date. March 2025
Drawn. MN
Checked. KP

Project Stage. Pre Planning		
Drawing No. 2412 - WDP - PPA 04		
Scale:	1:100 @ A3	Rev: '1'

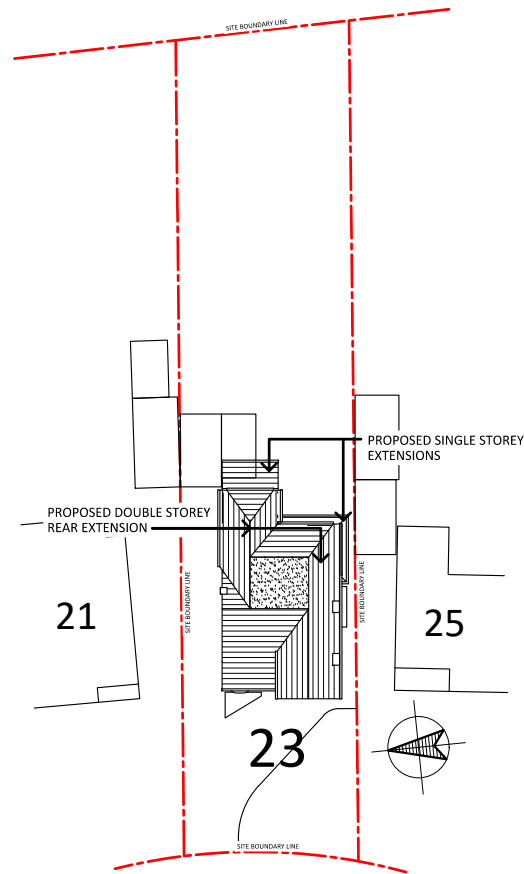

PROPOSED BLOCK PLAN.
SCALE 1:500 @ A3

Streetwise

SITE LOCATION PLAN
AREA 2 HA
SCALE 1:1250 on A4
CENTRE COORDINATES: 506290, 179340



Supplied by Streetwise Maps Ltd
www.streetwise.net
Licence No: 100047474
06/06/2024 14:14

SITE LOCATION PLAN
SCALE 1:1250 @ A3



Lotus Consultants Limited
Design. Construction. Management

Email: kirit.fatania@lotusltd.co.uk
Mob: 077 2544 1065

© Copyright Lotus Consultants Ltd.

Rev.	Description.	Date.

Client. Mr Sukhdev Singh
Project Address. 23 West Drayton Park Avenue, West Drayton, Uxbridge, UB7 7QA.

Project Description. Proposed double storey rear extension and Proposed single & double storey

Drawing Title. Proposed Block & Site Location Plan
Project No. 2412
Date. March 2025
Drawn. MN
Checked. KP

Project Stage. Pre Planning
Drawing No. 2412 - WDP - PPA 05
Scale: 1:500 & 1:1250 @ A3
Rev: '1'