

PROPOSED FIRST FLOOR PLAN.

SCALE 1:100 @ A3



Lotus Consultants Limited
Design. Construction. Management

Email: Kirit.fatania@lotusltd.co.uk
Mob: 077 2544 1065

© Copyright Lotus Consultants Ltd.

Rev.	Description.	Date.

Client. Mr Sukhdev Singh
Project Address. 23 West Drayton Park Avenue, West Drayton, Uxbridge, UB7 7QA.

Project Description. Proposed single & double storey rear extension and internal alterations

Drawing Title. Proposed First Floor Plan
Project No. 2412
Date. April 2025
Drawn. MN
Checked. KP

Project Stage. .
Drawing No. 2412 - WDP - PPA 11
Scale: 1:100 @ A3
Rev: '1'



PROPOSED FRONT ELEVATION.

SCALE 1:100 @ A3

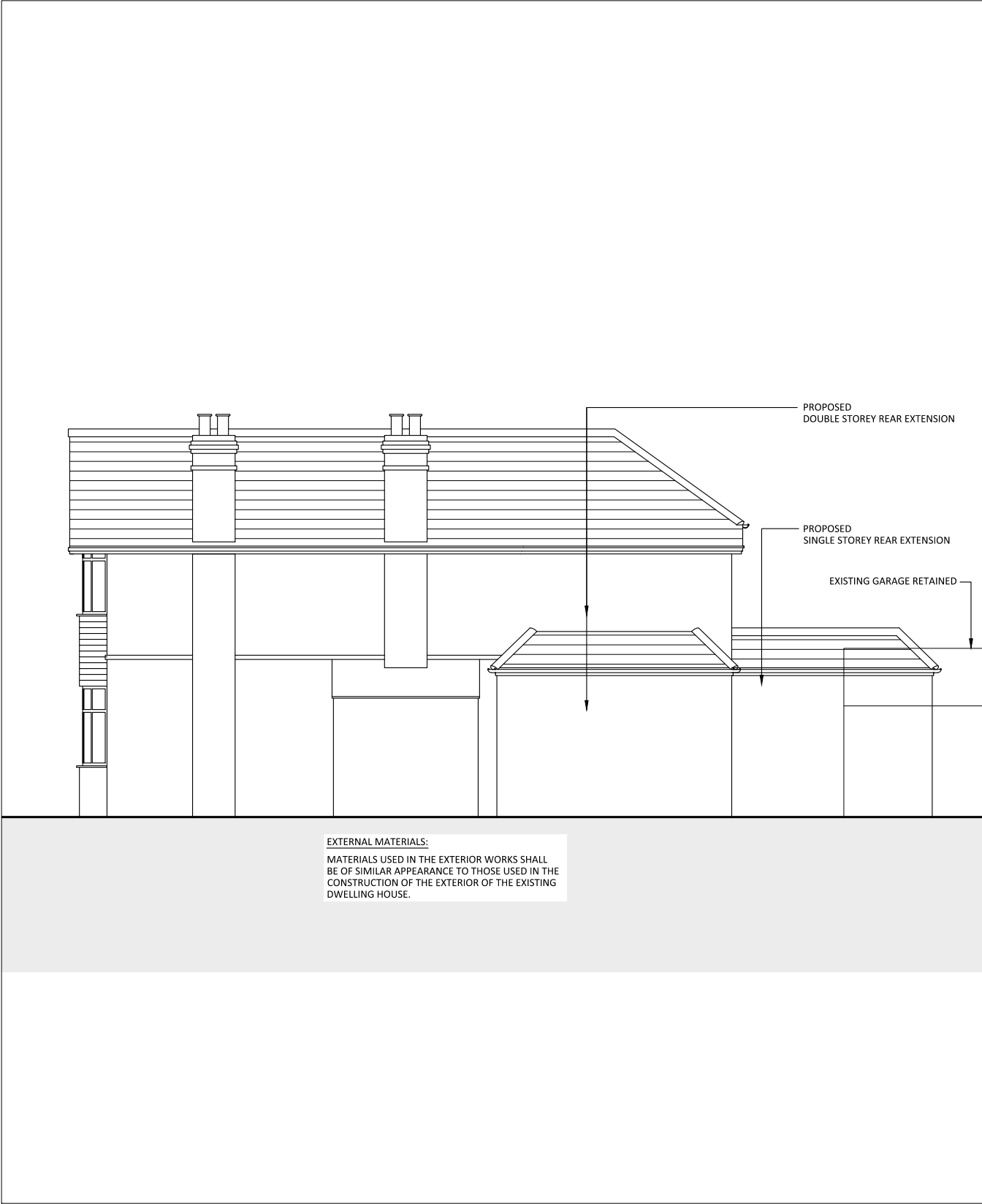

PROPOSED SIDE ELEVATION 1.

SCALE 1:100 @ A3

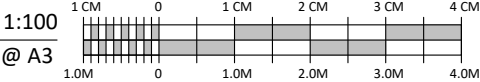

Lotus Consultants Limited
Design. Construction. Management

Email: Kirit.fatania@lotusltd.co.uk
Mob: 077 2544 1065

© Copyright Lotus Consultants Ltd.

Rev.	Description.	Date.

Client. Mr Sukhdev Singh
Project Address. 23 West Drayton Park Avenue, West Drayton, Uxbridge, UB7 7QA.

Project Description. Proposed single & double storey rear extension and internal alterations

Drawing Title. Proposed Front & Side Elevation 1
Project No. 2412
Date. April 2025
Drawn. MN
Checked. KP

Project Stage.		
.		
Drawing No.		
2412 - WDP - PPA 12		
Scale:	1:100 @ A3	Rev: 1/8/1

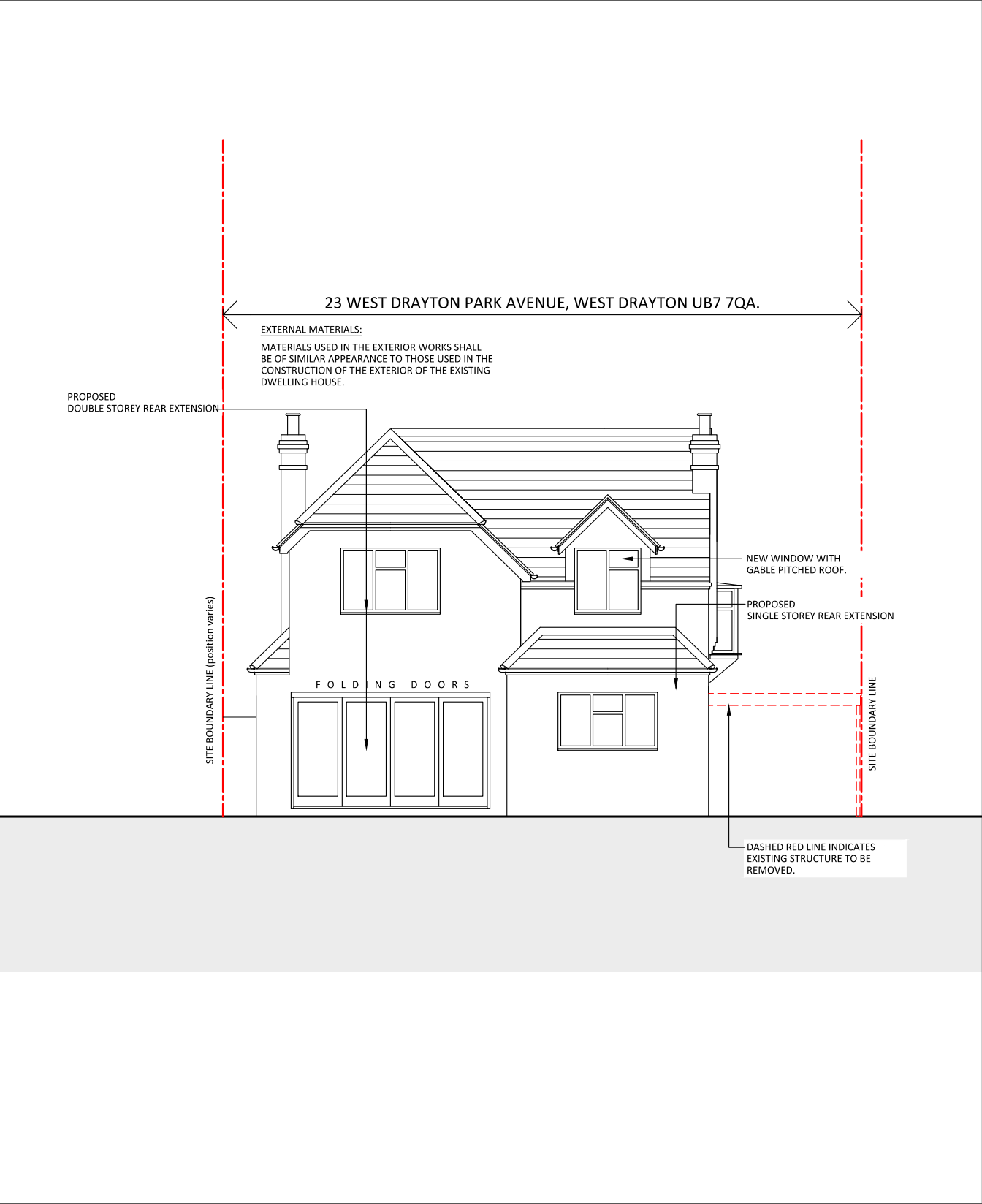

PROPOSED REAR ELEVATION.
SCALE 1:100 @ A3

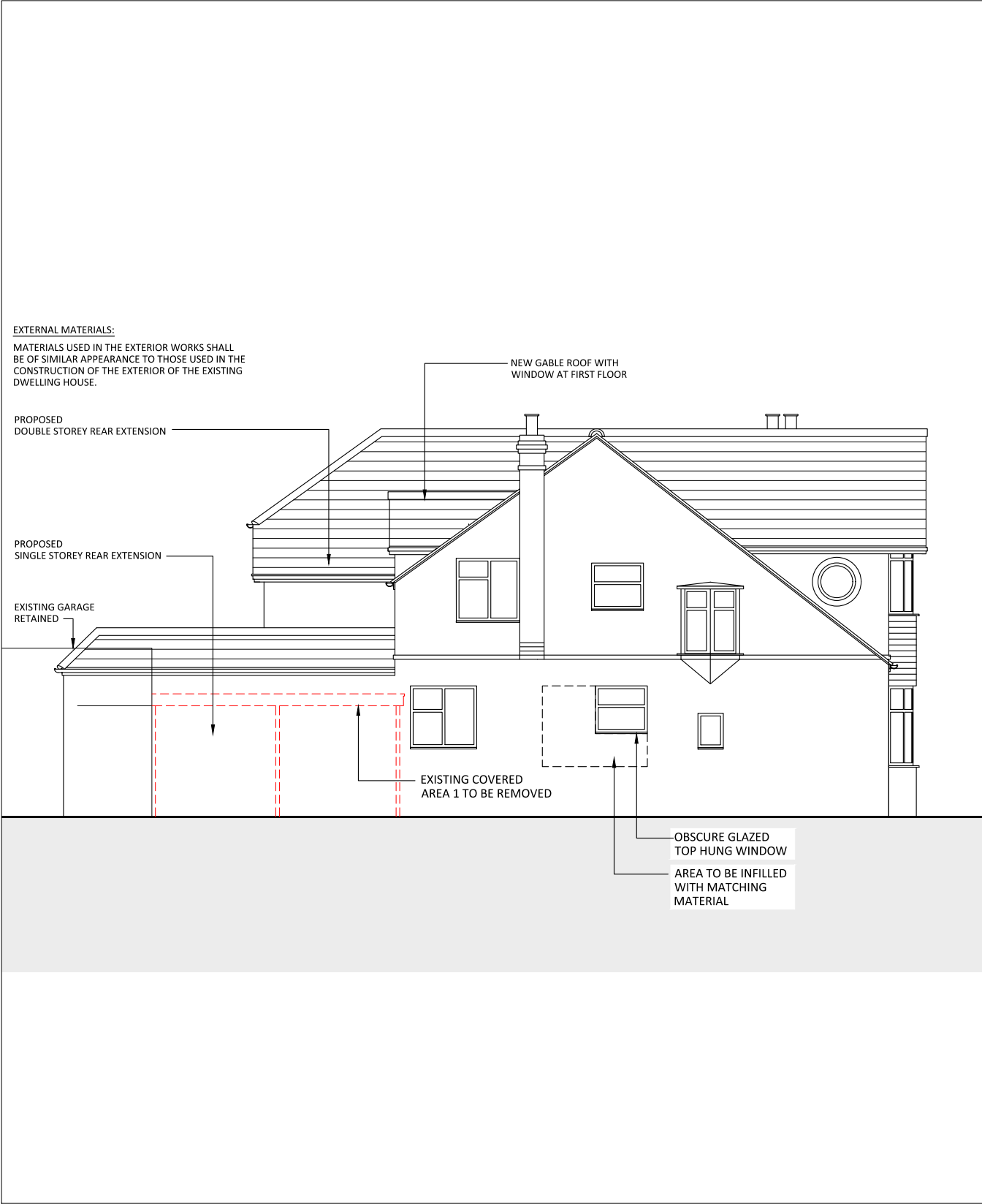

PROPOSED SIDE ELEVATION 2.
SCALE 1:100 @ A3

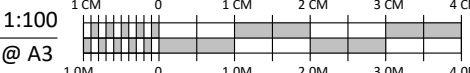

Email: Kirit.fatania@lotusltd.co.uk
Mob: 077 2544 1065
© Copyright Lotus Consultants Ltd.

Rev.	Description.	Date.

Client. Mr Sukhdev Singh
Project Address. 23 West Drayton Park Avenue, West Drayton, Uxbridge, UB7 7QA.

Project Description. Proposed single & double storey rear extension and internal alterations

Drawing Title. Proposed Rear & Side Elevation 2
Project No. 2412
Date. April 2025
Drawn. MN
Checked. KP

Project Stage.	
Drawing No.	
2412 - WDP - PPA 13	
Scale:	1:100 @ A3
Rev:	1*1

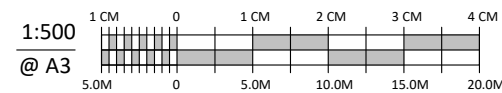
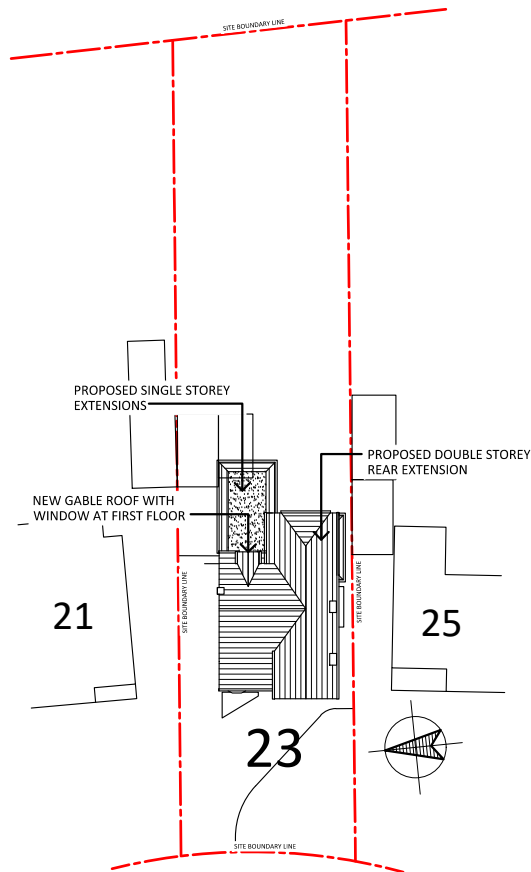

PROPOSED BLOCK PLAN.
SCALE 1:500 @ A3

Streetwise

SITE LOCATION PLAN
AREA 2 HA
SCALE 1:1250 on A4
CENTRE COORDINATES: 506290, 179340



Supplied by Streetwise Maps Ltd
www.streetwise.net
Licence No: 100047474
06/06/2024 14:14

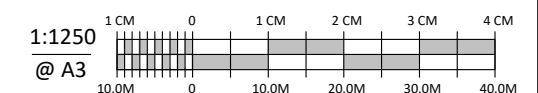

SITE LOCATION PLAN
SCALE 1:1250 @ A3



Lotus Consultants Limited
Design. Construction. Management

Email: kirit.fatania@lotusltd.co.uk
Mob: 077 2544 1065

© Copyright Lotus Consultants Ltd.

Rev.	Description.	Date.

Client. Mr Sukhdev Singh
Project Address. 23 West Drayton Park Avenue, West Drayton, Uxbridge, UB7 7QA.

Project Description. Proposed double storey rear extension and Proposed single & double storey

Drawing Title. Proposed Block & Site Location Plan
Project No. 2412
Date. April 2025
Drawn. MN
Checked. KP

Project Stage. .
Drawing No. 2412 - WDP - PPA 14
Scale: 1:500 & 1:1250 @ A3
Rev: 1*