

PRELIMINARY DRAWING 12.12.24

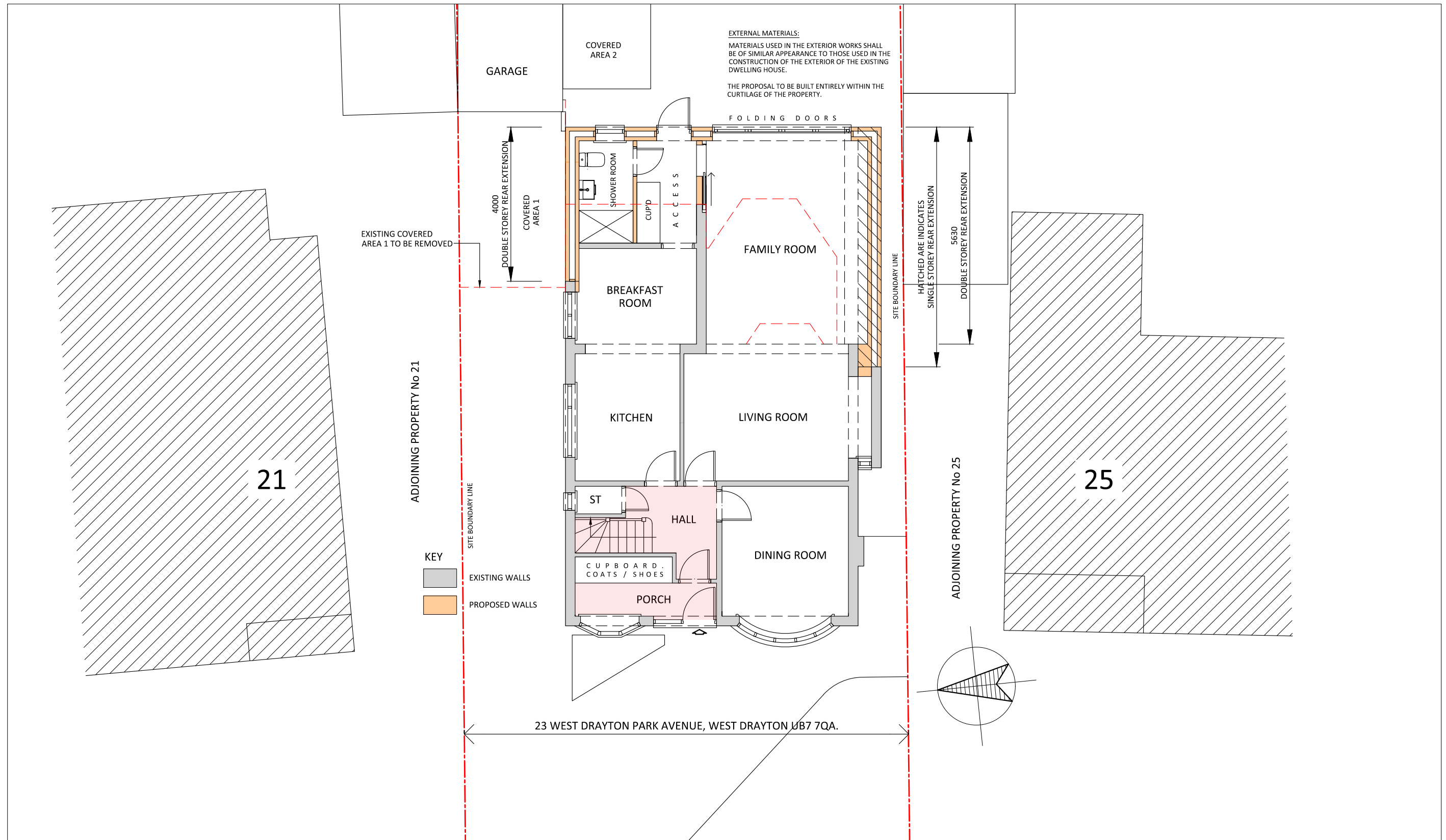

PROPOSED GROUND FLOOR PLAN.

SCALE 1:100 @ A3

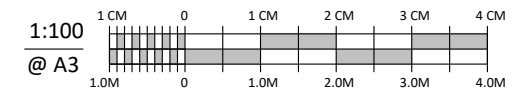

Lotus Consultants Limited
Design. Construction. Management

Email: Kirit.fatania@lotusltd.co.uk
Mob: 077 2544 1065

© Copyright Lotus Consultants Ltd.

Rev.	Description.	Date.

Client. Mr Sukhdev Singh
Project Address. 23 West Drayton Park Avenue, West Drayton, Uxbridge, UB7 7QA.

Project Description. Proposed single & double storey rear extension and internal alterations

Drawing Title. Proposed Ground Floor Plan
Project No. 2412
Date. Dec 2024
Drawn. MN
Checked. KP

Project Stage. Proposed		
Drawing No. 2412 - WDP - HHP 01		
Scale:	1:100 @ A3	Rev: '1'

PRELIMINARY DRAWING 12.12.24

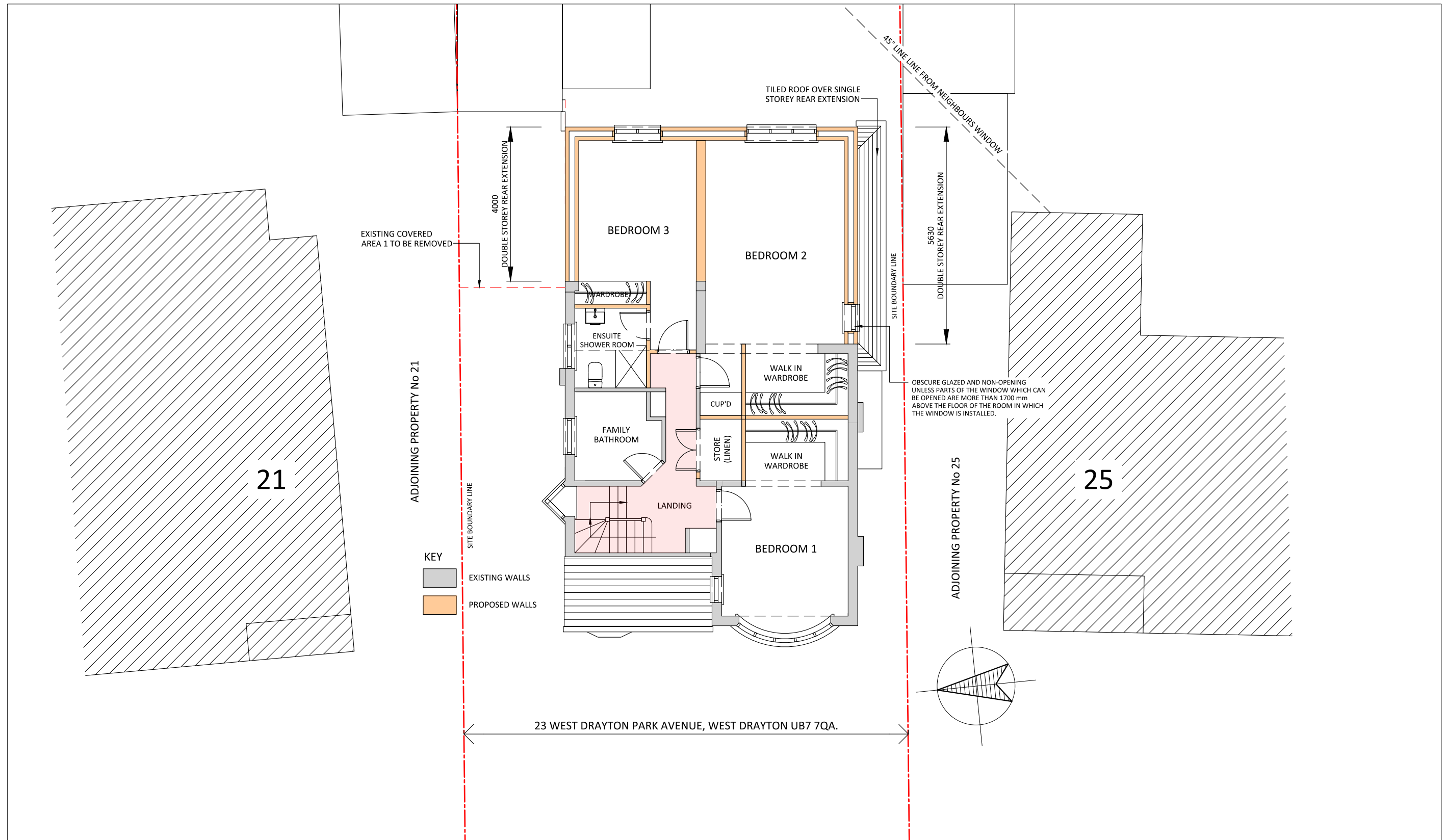

PROPOSED FIRST FLOOR PLAN.

SCALE 1:100 @ A3



Lotus Consultants Limited
Design. Construction. Management

Email: Kirit.fatania@lotusltd.co.uk
Mob: 077 2544 1065

© Copyright Lotus Consultants Ltd.

Rev.	Description.	Date.

Client. Mr Sukhdev Singh
Project Address. 23 West Drayton Park Avenue, West Drayton, Uxbridge, UB7 7QA.

Project Description. Proposed single & double storey rear extension and internal alterations

Drawing Title. Proposed First Floor Plan
Project No. 2412
Date. Dec 2024
Drawn. MN
Checked. KP

Project Stage. Proposed	
Drawing No. 2412 - WDP - HHP 02	
Scale: 1:100 @ A3	Rev: '1'

PRELIMINARY DRAWING 12.12.24



PROPOSED FRONT ELEVATION.

SCALE 1:100 @ A3

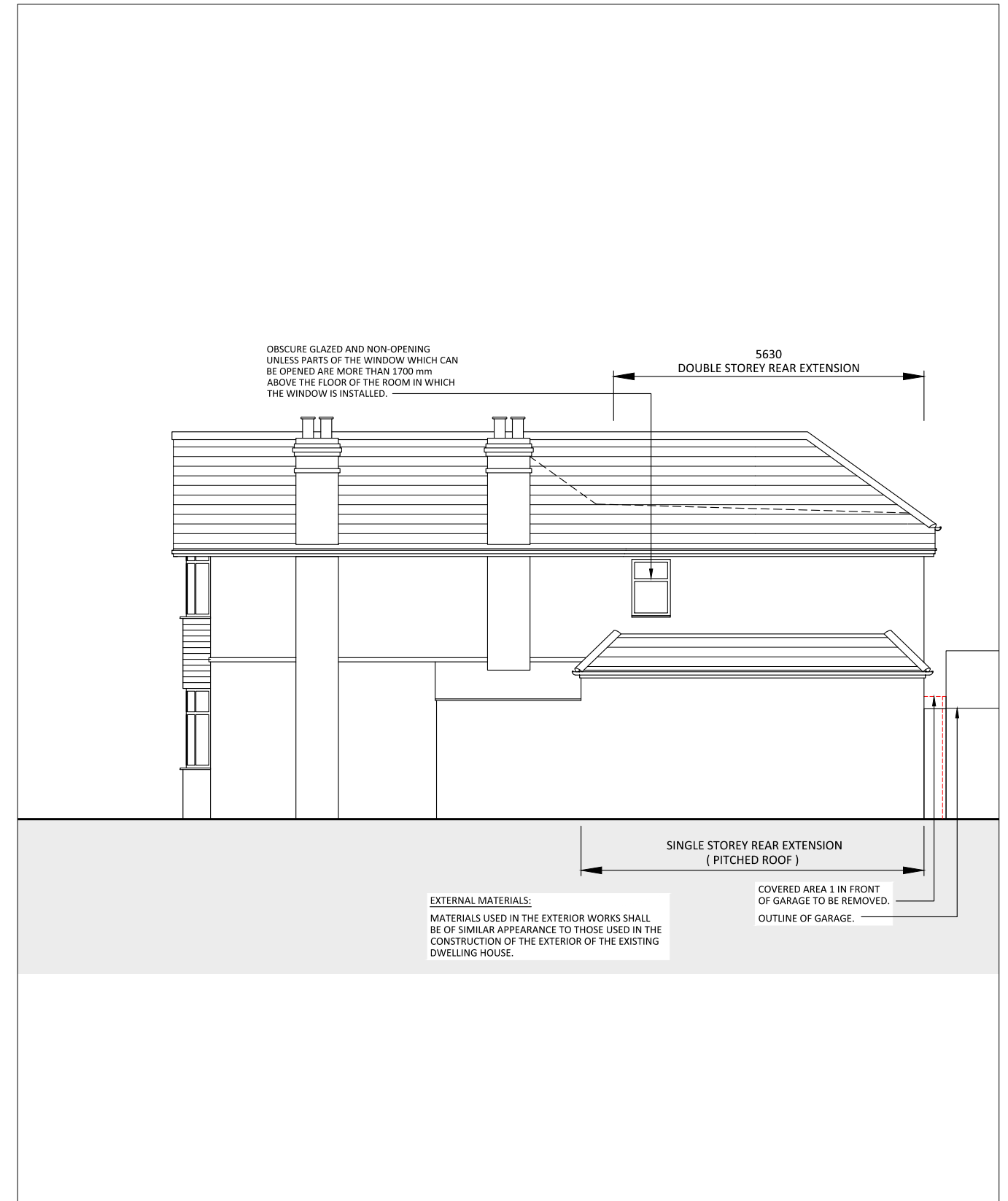

PROPOSED SIDE ELEVATION 1.

SCALE 1:100 @ A3

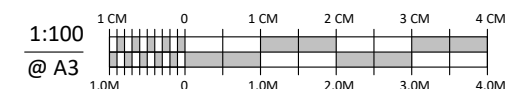

Lotus Consultants Limited
Design. Construction. Management

Email: Kirit.fatania@lotusltd.co.uk
Mob: 077 2544 1065

© Copyright Lotus Consultants Ltd.

Rev.	Description.	Date.

Client. Mr Sukhdev Singh
Project Address. 23 West Drayton Park Avenue, West Drayton, Uxbridge, UB7 7QA.

Project Description. Proposed single & double storey rear extension and internal alterations

Drawing Title. Proposed Front & Side Elevation 1
Project No. 2412
Date. Dec 2024
Drawn. MN
Checked. KP

Project Stage. Proposed
Drawing No. 2412 - WDP - HHP 03
Scale: 1:100 @ A3
Rev: '1'

PRELIMINARY DRAWING 12.12.24



PROPOSED REAR ELEVATION.
SCALE 1:100 @ A3



PROPOSED SIDE ELEVATION 2.
SCALE 1:100 @ A3

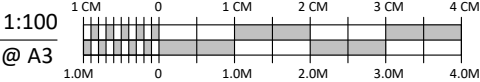



Lotus Consultants Limited
Design. Construction. Management

Email: Kirit.fatania@lotusltd.co.uk
Mob: 077 2544 1065
© Copyright Lotus Consultants Ltd.

Rev.	Description.	Date.

Client.
Mr Sukhdev Singh

Project Address.
23 West Drayton Park Avenue,
West Drayton,
Uxbridge, UB7 7QA.

Project Description.

Proposed single & double storey
rear extension and
internal alterations

Drawing Title.
Proposed Rear & Side Elevation 2

Project No. 2412

Date. Dec 2024

Drawn. MN

Checked. KP

Project Stage.
Proposed

Drawing No.
2412 - WDP - HHP 04

Scale: 1:100 @ A3

Rev: '1'

PRELIMINARY DRAWING 12.12.24

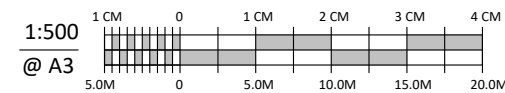
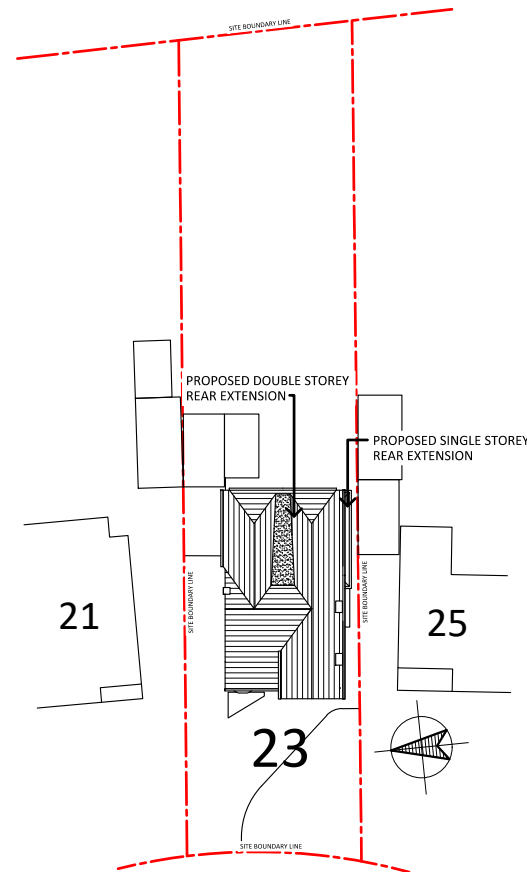

PROPOSED BLOCK PLAN.
SCALE 1:500 @ A3

Streetwise

SITE LOCATION PLAN
AREA 2 HA
SCALE 1:1250 on A4
CENTRE COORDINATES: 506290, 179340



Supplied by Streetwise Maps Ltd
www.streetwise.net
Licence No: 100047474
06/06/2024 14:14

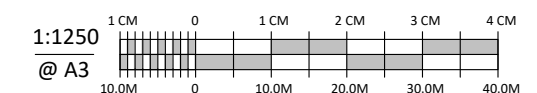

SITE LOCATION PLAN
SCALE 1:1250 @ A3



Lotus Consultants Limited
Design. Construction. Management

Email: kirit.fatania@lotusltd.co.uk
Mob: 077 2544 1065

© Copyright Lotus Consultants Ltd.

Rev.	Description.	Date.

Client. Mr Sukhdev Singh
Project Address. 23 West Drayton Park Avenue, West Drayton, Uxbridge, UB7 7QA.

Project Description. Proposed double storey rear extension and Proposed single & double storey

Drawing Title. Proposed Block & Site Location Plan
Project No. 2412
Date. Dec 2024
Drawn. MN
Checked. KP

Project Stage. Proposed
Drawing No. 2412 - WDP - HHP 05
Scale: 1:500 & 1:1250 @ A3
Rev: '1'