

1:100

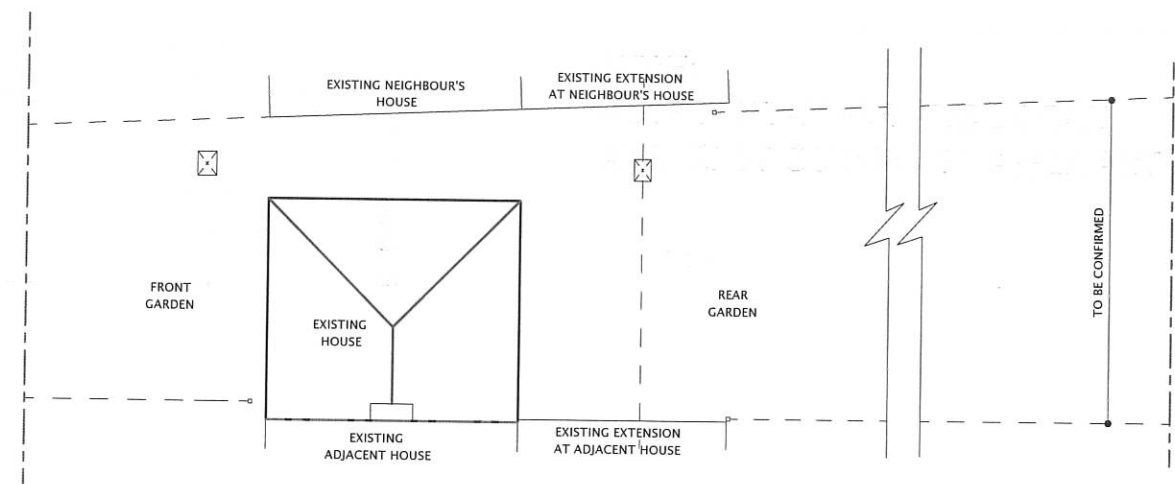
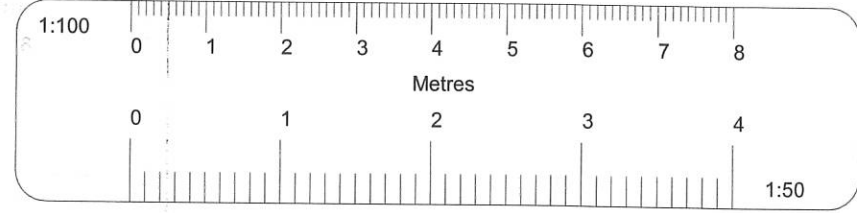

NOTE:
ALL BOUNDARY ARE APPROX ONLY
AND TO BE CONFIRM BY APPLICANT

All dimensions verified on site.
All work to comply with British Standards, Code of practice.
All internal works to be in accordance with client instructions.
All external surfaces to match existing.
All work to be to the satisfaction of the local authority-building surveyor.
Builder to serve building notice and comply fully in all respects.
Owner responsible for compliance with 1. Party Wall etc Act 1996. 2. Thames water Build Over Agreement.
Builder to ensure all work in compliance with Build Over agreement as approved by Thames Water
All proprietary materials to manufacturers recommendations
Works to boiler/Gas to be carried out by Gas Safe registered installer and to Gas Safe recommendations

All wiring and electrical work will be designed, installed, inspected and tested in accordance with the requirements of BS 7671:2001 (2004), the 17th edition Wiring Guidance and Building Regulation Part P (Electrical Safety) by a competent person registered with an electrical self-certification scheme, (BRE, BSI, ELECSA, NAPIT, or NICEIC), authorised by the Secretary of State
The competent person is to send a self-certification certificate to the Local Authority Building Control Department within 30 days of completion of the electrical works. The client must receive both a copy of the self-certification certificate and a BS 7671:2001 (2004) Electrical Installation Test Certificate and forward copies to the Local Authority Building Control Dept.

- (R) Upgrade doors to minimum 20mins. fire rated.
- (S) Smoke detection provided through out complying with requirements of BS5839 part-6.

EXISTING BLOCK PLAN (SCALE 1:200)

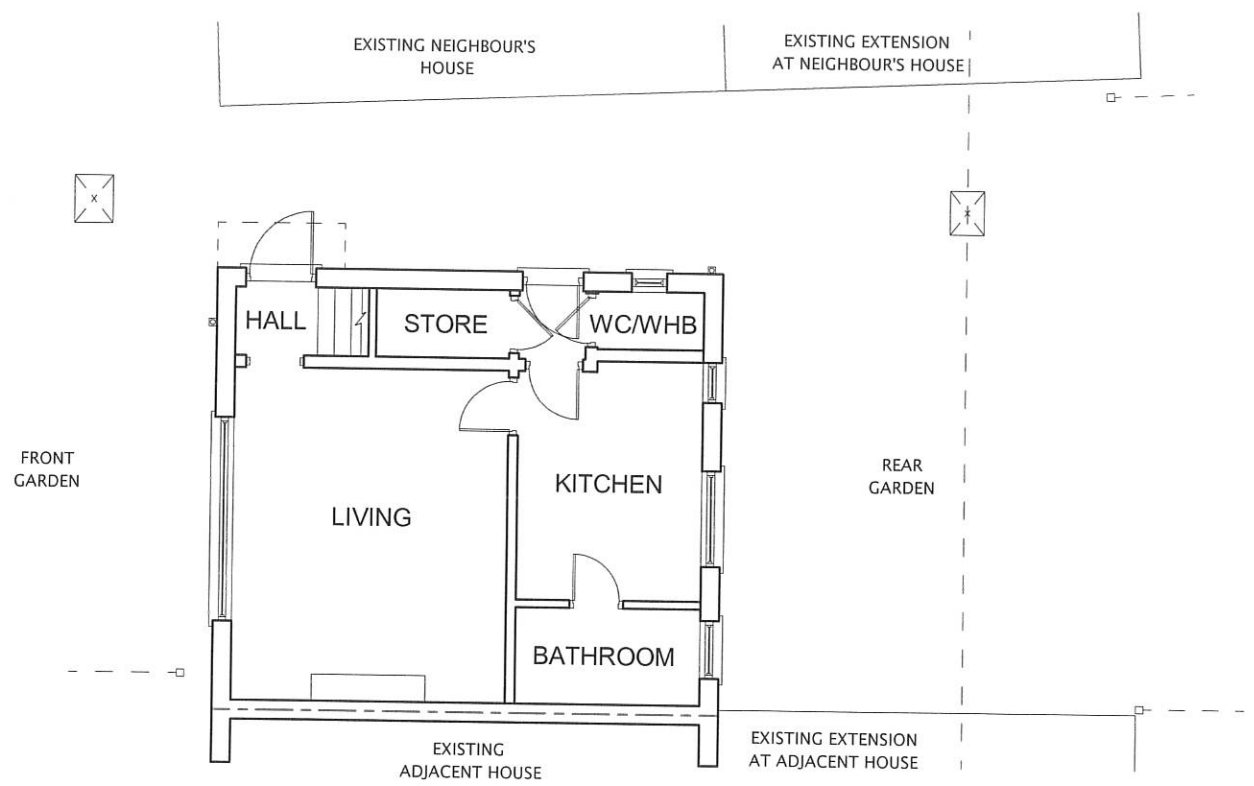

EXISTING GROUND FLOOR PLAN

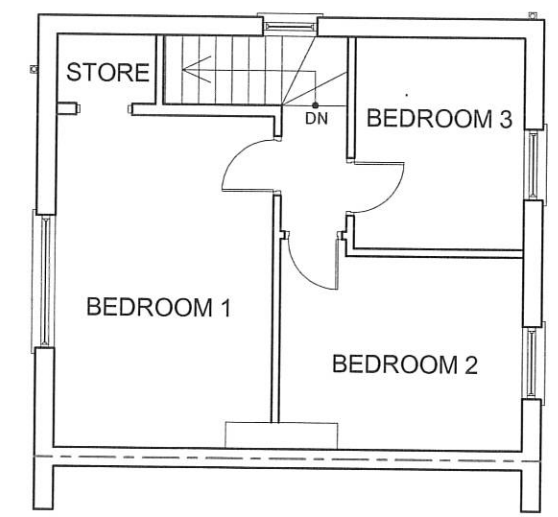

EXISTING FIRST FLOOR PLAN

	DATE	REVISION
COPYRIGHT:		
JOB TITLE: 25 MINET DRIVE, HAYES.		
DRAWING TITLE: EXISTING FLOOR PLANS AND BLOCK PLAN		
SCALE : 1:100		
DATE: 23/11/2022		DRAWN BY:
DRG. NO. 2022/25/MDH/101		REV.

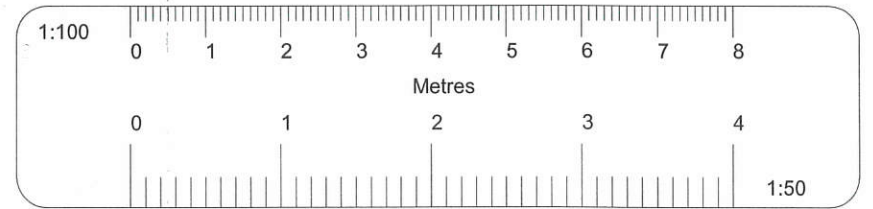

NOTE:
ALL BOUNDARY ARE APPROX ONLY
AND TO BE CONFIRM BY APPLICANT

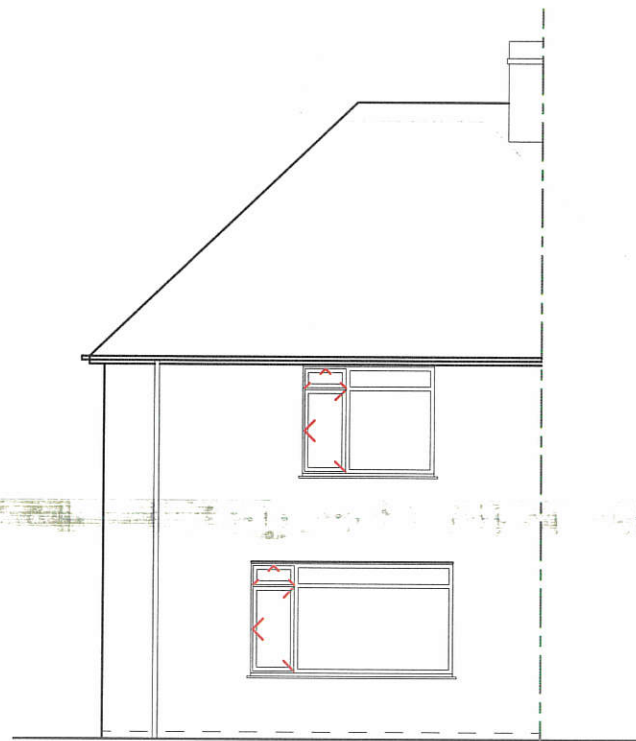

EXISTING FRONT ELEVATION

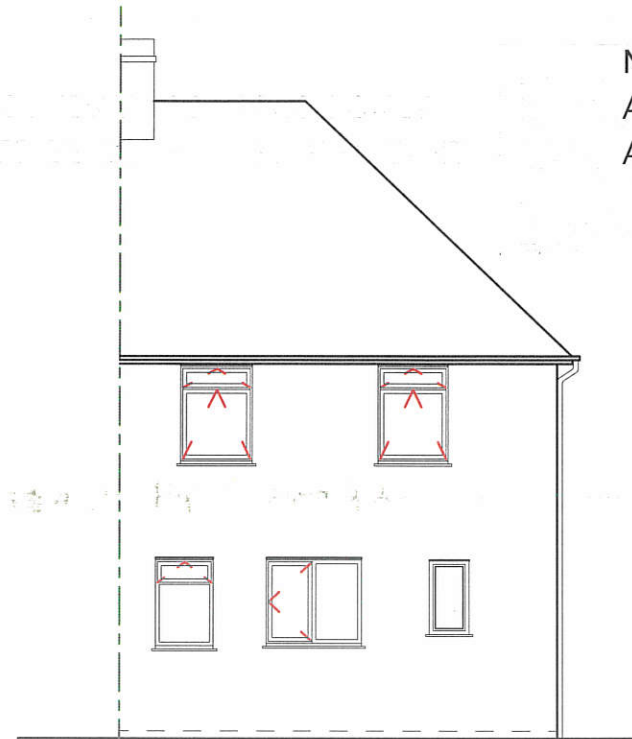

EXISTING REAR ELEVATION

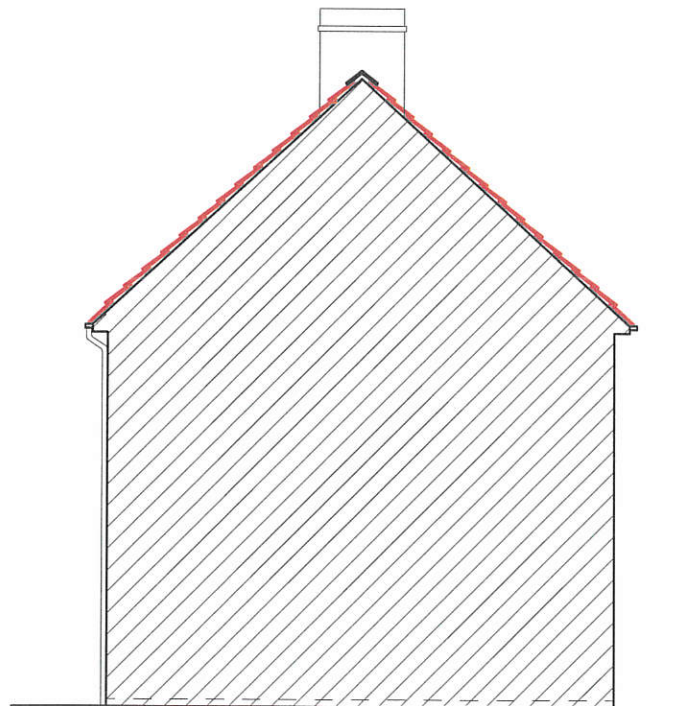

EXISTING RIGHT SIDE ELEVATION



EXISTING LEFT SIDE ELEVATION

All dimensions verified on site.
All work to comply with British Standards, Code of practice.
All internal works to be in accordance with client instructions.
All external surfaces to match existing.
All work to be to the satisfaction of the local authority-building surveyor.
Builder to serve building notice and comply fully in all respects.
Owner responsible for compliance with 1,Party Wall etc Act 1996. 2. Thames water Build Over Agreement.
Builder to ensure all work in compliance with Build Over agreement as approved by Thames Water
All proprietary materials to manufacturers recommendations
Works to boiler/Gas to be carried out by Gas Safe registered installer and to Gas Safe recommendations

All wiring and electrical work will be designed, installed, inspected and tested in accordance with the requirements of BS 7671:2001 (2004), the 17th edition Wiring Guidance and Building Regulation Part P (Electrical Safety) by a competent person registered with an electrical self-certification scheme, (BRE, BSI, ELECSA, NAPIT, or NICEIC), authorised by the Secretary of State
The competent person is to send a self-certification certificate to the Local Authority Building Control Department within 30 days of completion of the electrical works. The client must receive both a copy of the self-certification certificate and a BS 7671:2001 (2004) Electrical Installation Test Certificate and forward copies to the Local Authority Building Control Dept.

- Upgrade doors to minimum 20mins. fire rated.
- Smoke detection provided through out complying with requirements of BS5839 part-6.

DATE	REVISION

COPYRIGHT:

JOB TITLE:
25 MINET DRIVE,
HAYES.

DRAWING TITLE:
EXISTING ELEVATIONS

SCALE : 1:100

DATE: 23/11/2022 DRAWN BY:

DRG. NO.	REV.
2022/25/MDH/102	

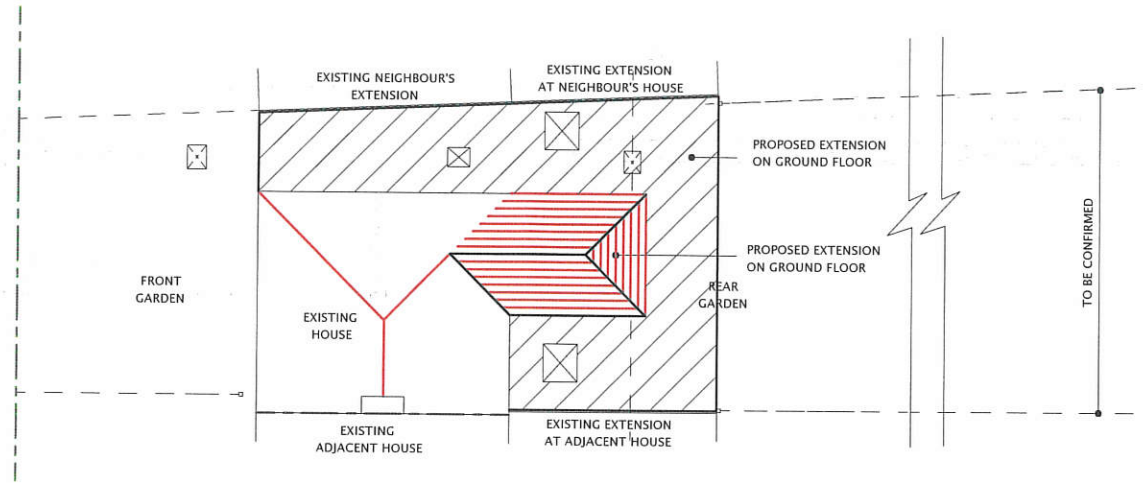
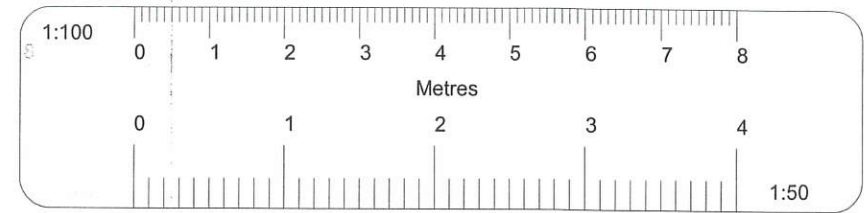

NOTE:
ALL BOUNDARY ARE APPROX ONLY
AND TO BE CONFIRM BY APPLICANT

PROPOSED BLOCK PLAN (SCALE 1:200)

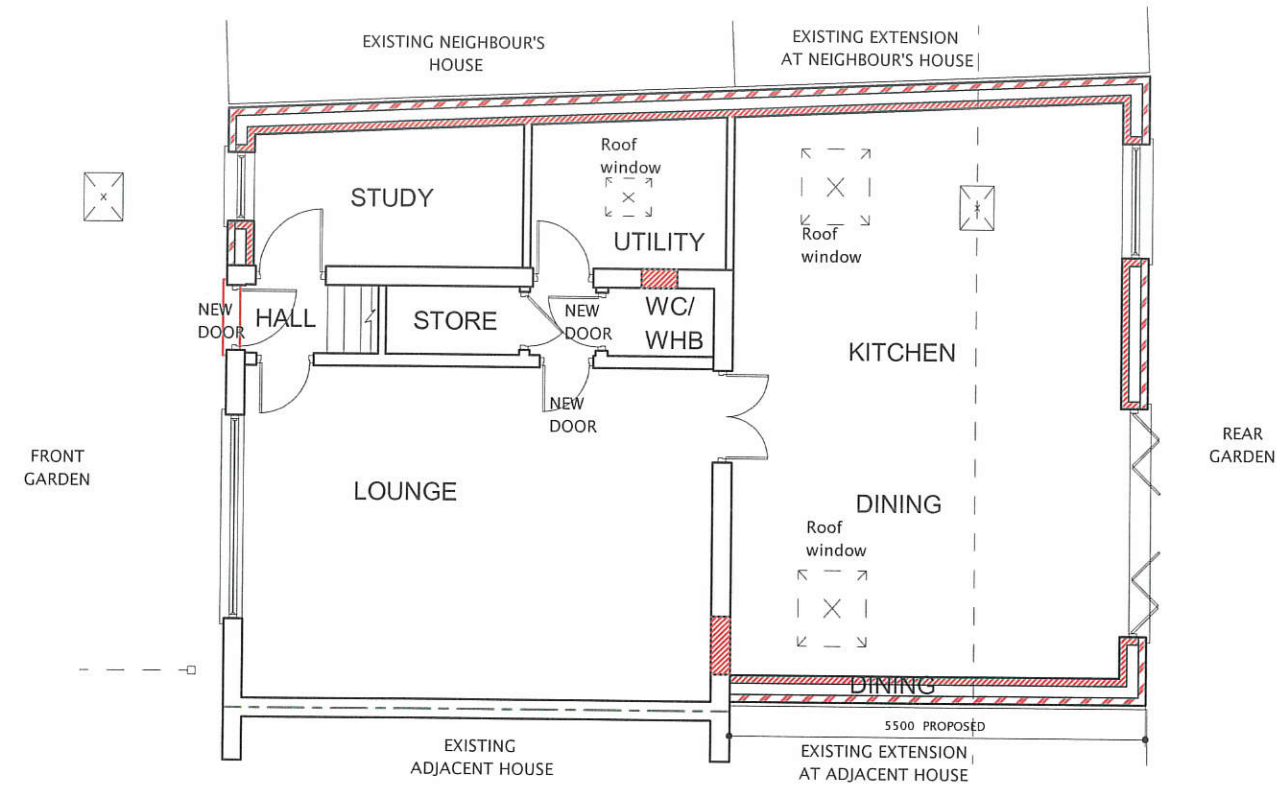

PROPOSED GROUND FLOOR PLAN

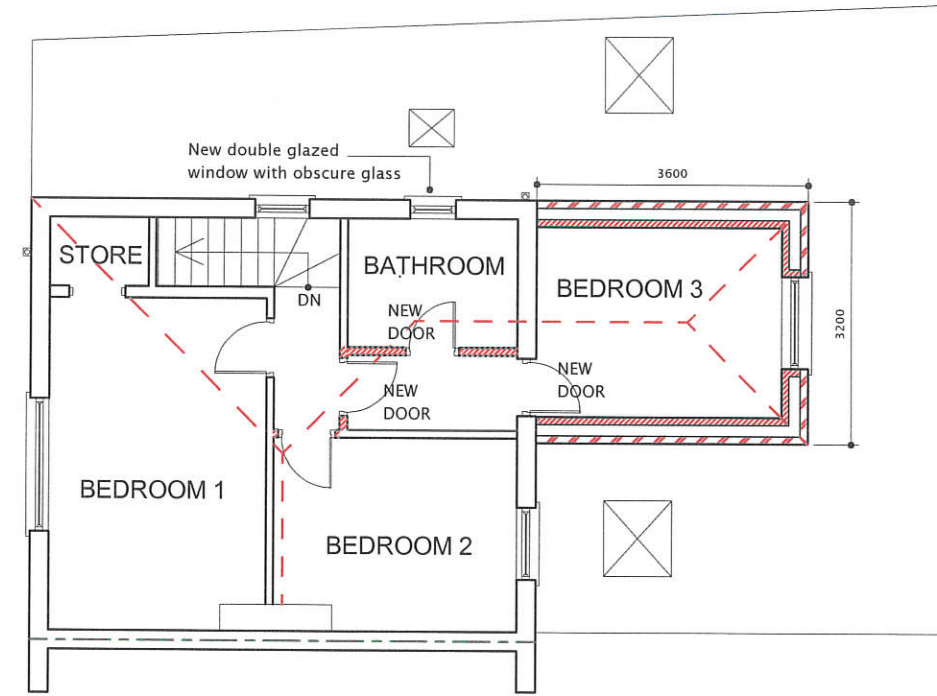

PROPOSED FIRST FLOOR PLAN

All dimensions verified on site.
All work to comply with British Standards, Code of practice.
All internal works to be in accordance with client instructions.
All external surfaces to match existing.
All work to be to the satisfaction of the local authority-building surveyor.
Builder to serve building notice and comply fully in all respects.
Owner responsible for compliance with 1.Party Wall etc Act 1996. 2. Thames water Build Over Agreement.
Builder to ensure all work in compliance with Build Over agreement as approved by Thames Water
All proprietary materials to manufacturers recommendations
Works to boiler/Gas to be carried out by Gas Safe registered installer and to Gas Safe recommendations

All wiring and electrical work will be designed, installed, inspected and tested in accordance with the requirements of BS 7671:2001 (2004), the 17th edition Wiring Guidance and Building Regulation Part P (Electrical Safety) by a competent person registered with an electrical self-certification scheme, (BRE, BSI, ELECSA, NAPIT, or NICEIC), authorised by the Secretary of State
The competent person is to send a self-certification certificate to the Local Authority Building Control Department within 30 days of completion of the electrical works. The client must receive both a copy of the self-certification certificate and a BS 7671:2001 (2004) Electrical Installation Test Certificate and forward copies to the Local Authority Building Control Dept.

- (F02) Upgrade doors to minimum 20mins. fire rated.
- (S0) Smoke detection provided through out complying with requirements of BS5839 part-6.

	DATE	REVISION
COPYRIGHT:		
JOB TITLE:		
25 MINET DRIVE, HAYES.		
DRAWING TITLE:		
PROPOSED FLOOR PLANS AND BLOCK PLAN		
SCALE : 1:100		
DATE: 23/11/2022		
DRAWN BY:		
DRG. NO.	REV.	
2022/25/MDH/103		

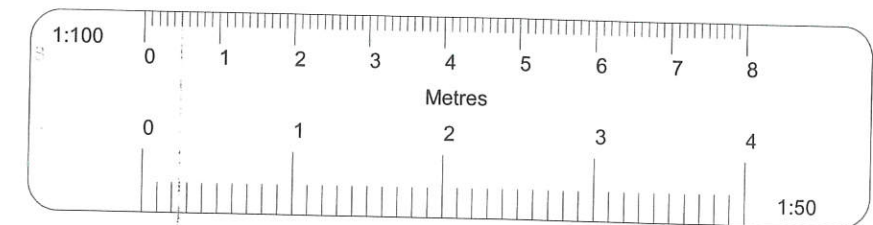

NOTE:
ALL BOUNDARY ARE APPROX ONLY
AND TO BE CONFIRM BY APPLICANT



PROPOSED FRONT ELEVATION

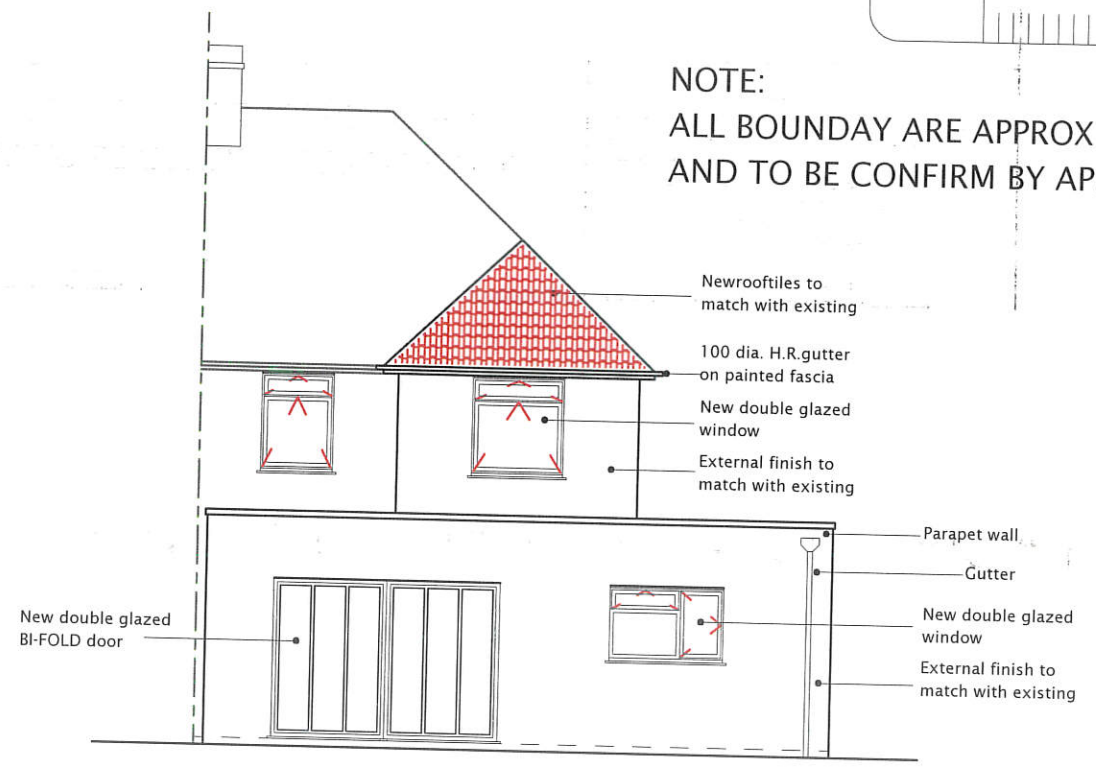

PROPOSED REAR ELEVATION

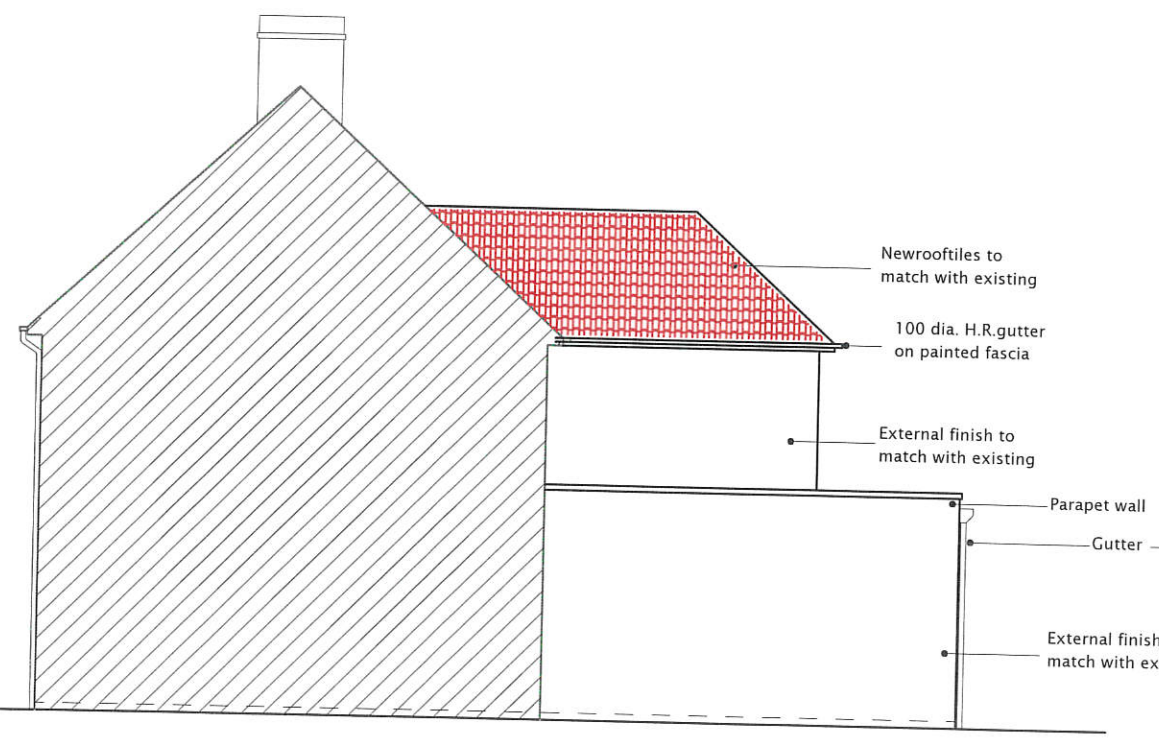

PROPOSED RIGHT SIDE ELEVATION

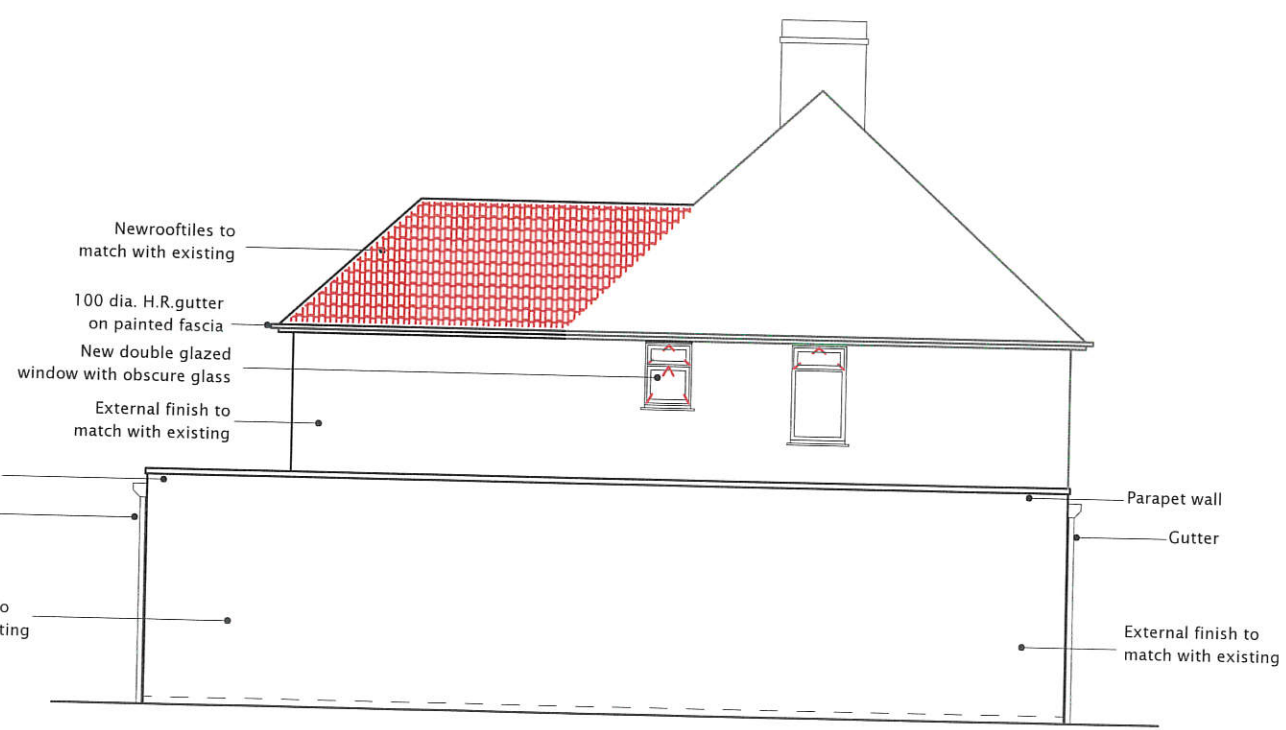

PROPOSED LEFT SIDE ELEVATION

All dimensions verified on site.
All work to comply with British Standards, Code of practice.
All internal works to be in accordance with client instructions.
All external surfaces to match existing.
All work to be to the satisfaction of the local authority-building surveyor.
Builder to serve building notice and comply fully in all respects.
Owner responsible for compliance with 1.Party Wall etc Act 1996. 2. Thames water Build Over Agreement.
Builder to ensure all work in compliance with Build Over agreement as approved by Thames Water
All proprietary materials to manufacturers recommendations
Works to boiler/Gas to be carried out by Gas Safe registered installer and to Gas Safe recommendations

All wiring and electrical work will be designed, installed, inspected and tested in accordance with the requirements of BS 7671:2001 (2004), the 17th edition Wiring Guidance and Building Regulation Part P (Electrical Safety) by a competent person registered with an electrical self-certification scheme, (BRE, BSI, ELECSA, NAPIT, or NICEIC), authorised by the Secretary of State
The competent person is to send a self-certification certificate to the Local Authority Building Control Department within 30 days of completion of the electrical works. The client must receive both a copy of the self-certification certificate and a BS 7671:2001 (2004) Electrical Installation Test Certificate and forward copies to the Local Authority Building Control Dept.

- Upgrade doors to minimum 20mins. fire rated.
- Smoke detection provided through out complying with requirements of BS5839 part-6.

	DATE	REVISION
COPYRIGHT:		
JOB TITLE: 25 MINET DRIVE, HAYES.		
DRAWING TITLE: PROPOSED ELEVATIONS		
SCALE : 1:100		
DATE: 23/11/2022		
DRAWN BY:		
DRG. NO. 2022/25/MDH/104	REV.	