

Proposed **Section AA**
Scale 1:100

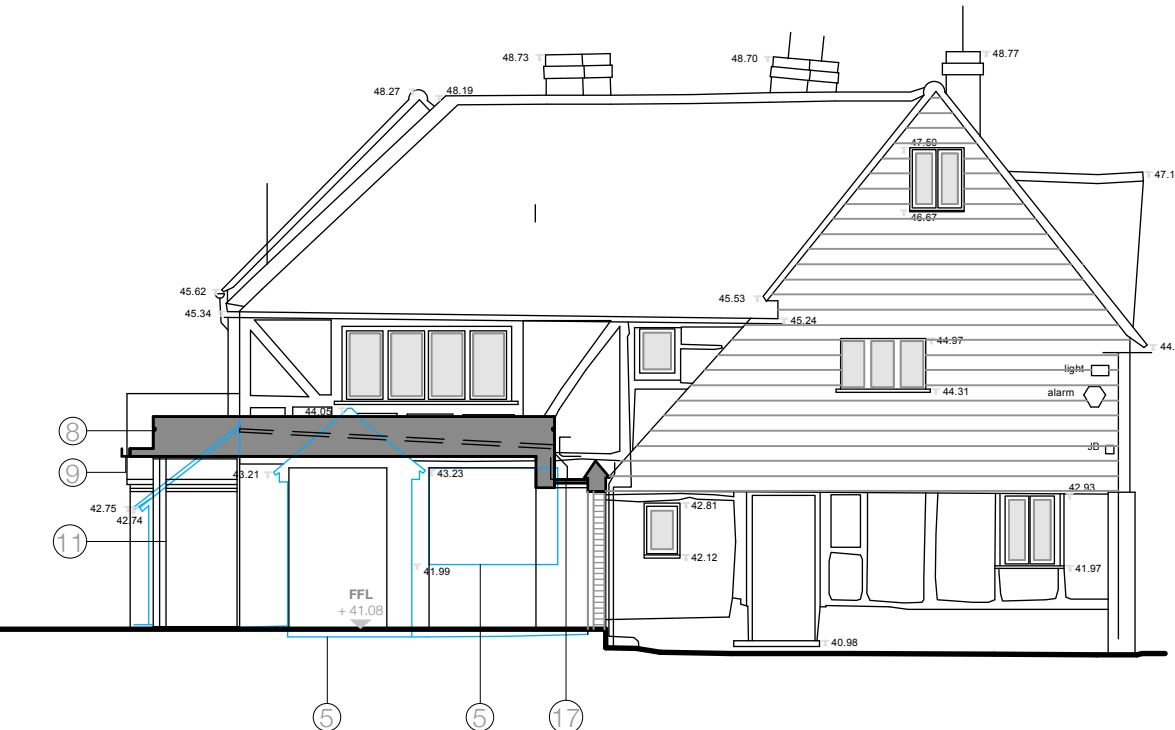

Proposed **Section BB**
Scale 1:100

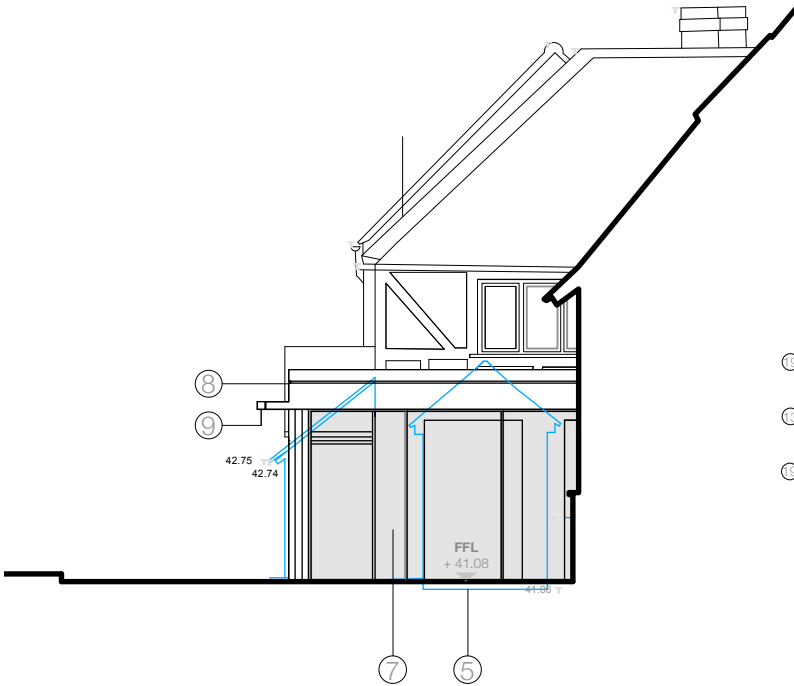

Part **Side Elevation**
Scale 1:100

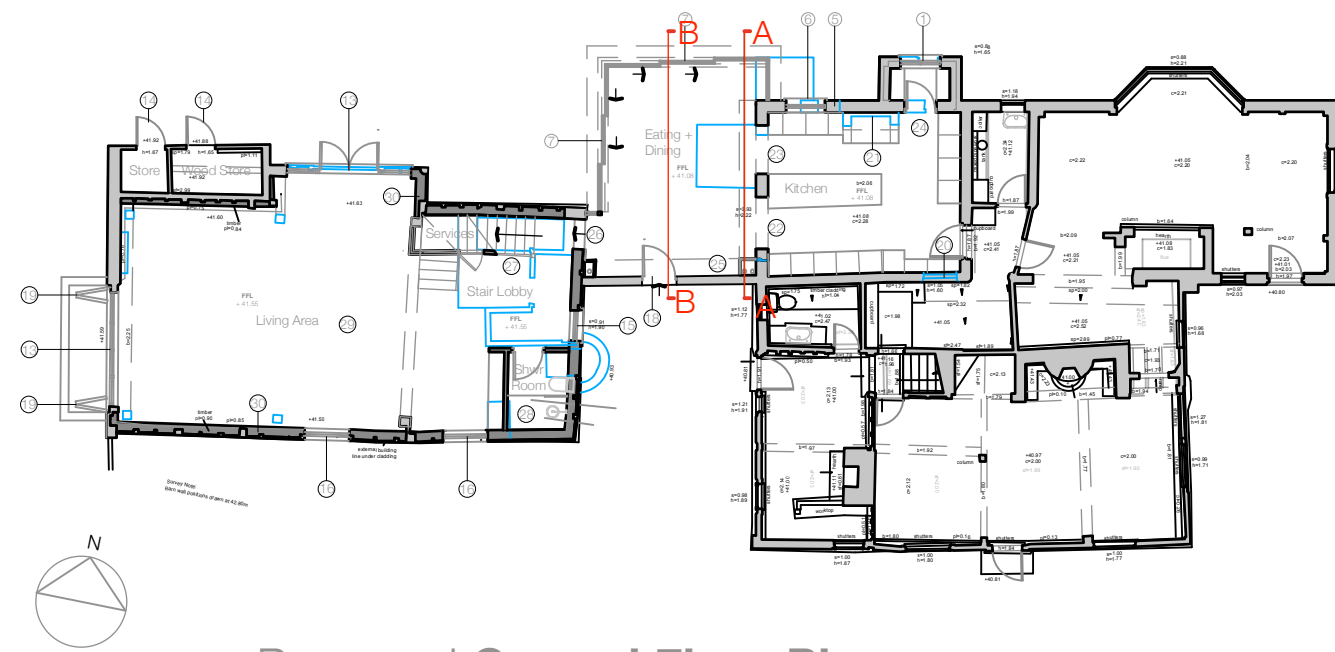

Proposed **Ground Floor Plan**
Scale 1:200

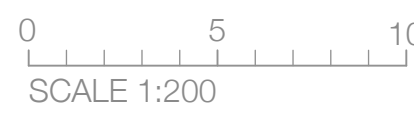
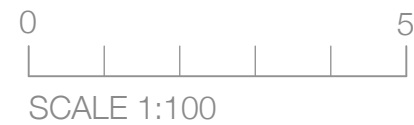

General Notes
All setting out must be checked on site.
All levels must be checked on site and refer to Ordinance Datum Newlyn unless alternative Datum given.
All dimensions must be checked on site.
This drawing must not be scaled.
This drawing must be read in conjunction with all other relevant drawings and specification clauses.
This drawing must not be used for land transfer purposes.
This drawing must not be used on site unless issued for construction.
Subject to survey, consultation and approval from all statutory authorities.

Drawing Notes

FILE REF No: 25/11/PL435/Lakin
STATUS REVISION DATE DRN CHK

☐ Proposed Demolition

Client

Mr. & Mrs. R. Lakin

Project Title

Old Clack Farm,
Tile Kiln Lane,
Harefield,
Uxbridge, UB9 6LU

Drawing Title

Proposed Section AA + BB
and Part Side Elevation

Scale @ A3 Size Date

1:100/200 @ A3 Nov'25

Drawing No. Status & Revision

25/11/PL435 **Planning**

Kristian Peel
ARCHITECTURE

Kristian Peel Architecture Ltd
9 Solesbridge Lane,
Chorleywood,
Hertfordshire
WD3 5SN

www.kristianpeelarchitecture.co.uk
studio@kristianpeelarchitecture.co.uk

LEGEND

- | | | |
|---|--|--|
| ① Replacement double glazed timber window. | ⑧ Proposed grey rubber roof. | ⑮ Replacement powder coated double glazed window. |
| ② Proposed replacement render. | ⑨ Proposed powder coated metal gutter and overhang. | ⑯ Proposed powder coated double glazed window. |
| ③ Proposed timber barge board. | ⑩ Repair to the existing black feather edged boarding. | ⑰ Proposed roof glazing laid to falls. |
| ④ Proposed Black UPVC guttering to match existing. | ⑫ Repair of the existing low level brickwork. | ⑱ Proposed powder coated aluminium glazed door. |
| ⑤ Removal of existing window or door. | ⑬ Proposed double glazed crittal doors and windows | ⑲ Proposed concertina timber barn doors. |
| ⑥ Replacement double glazed timber window. | ⑭ Replacement timber doors. | ⑳ Proposed infill of existing window. |
| ⑦ Proposed slimline double glazed powder coated grey door system. | | ㉑ Proposed removal of non-original brickwork around aga. |