

Proposed **Front Elevation**  
Scale 1:100

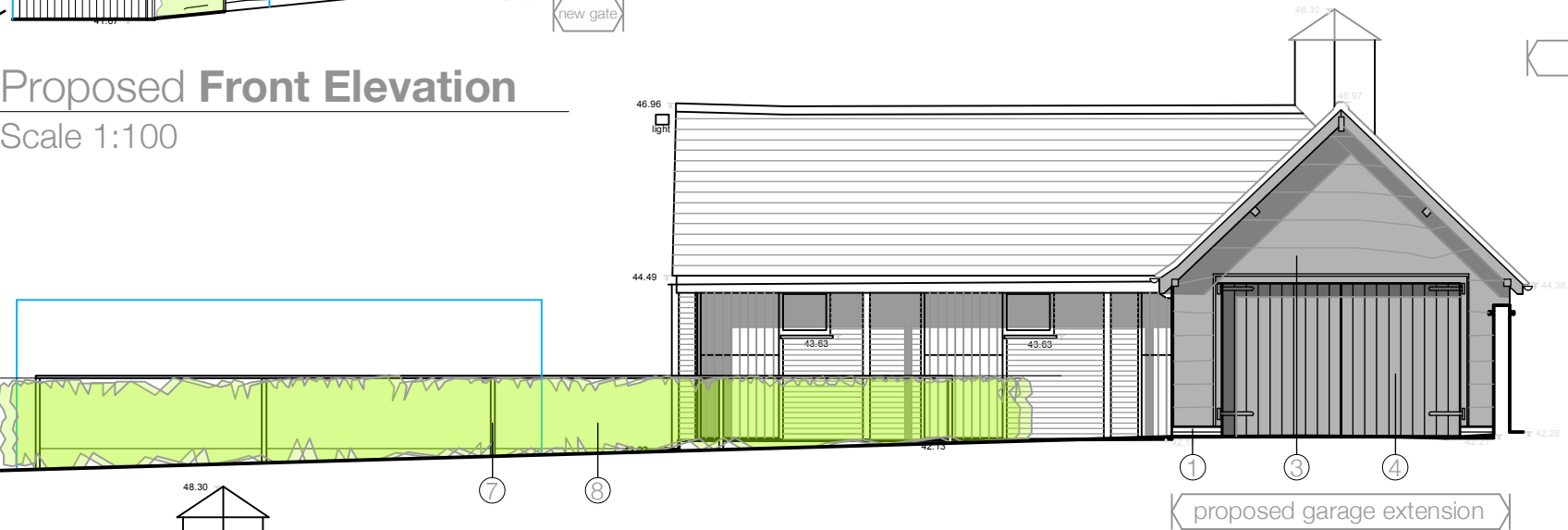

Proposed **Side Elevation**  
Scale 1:100

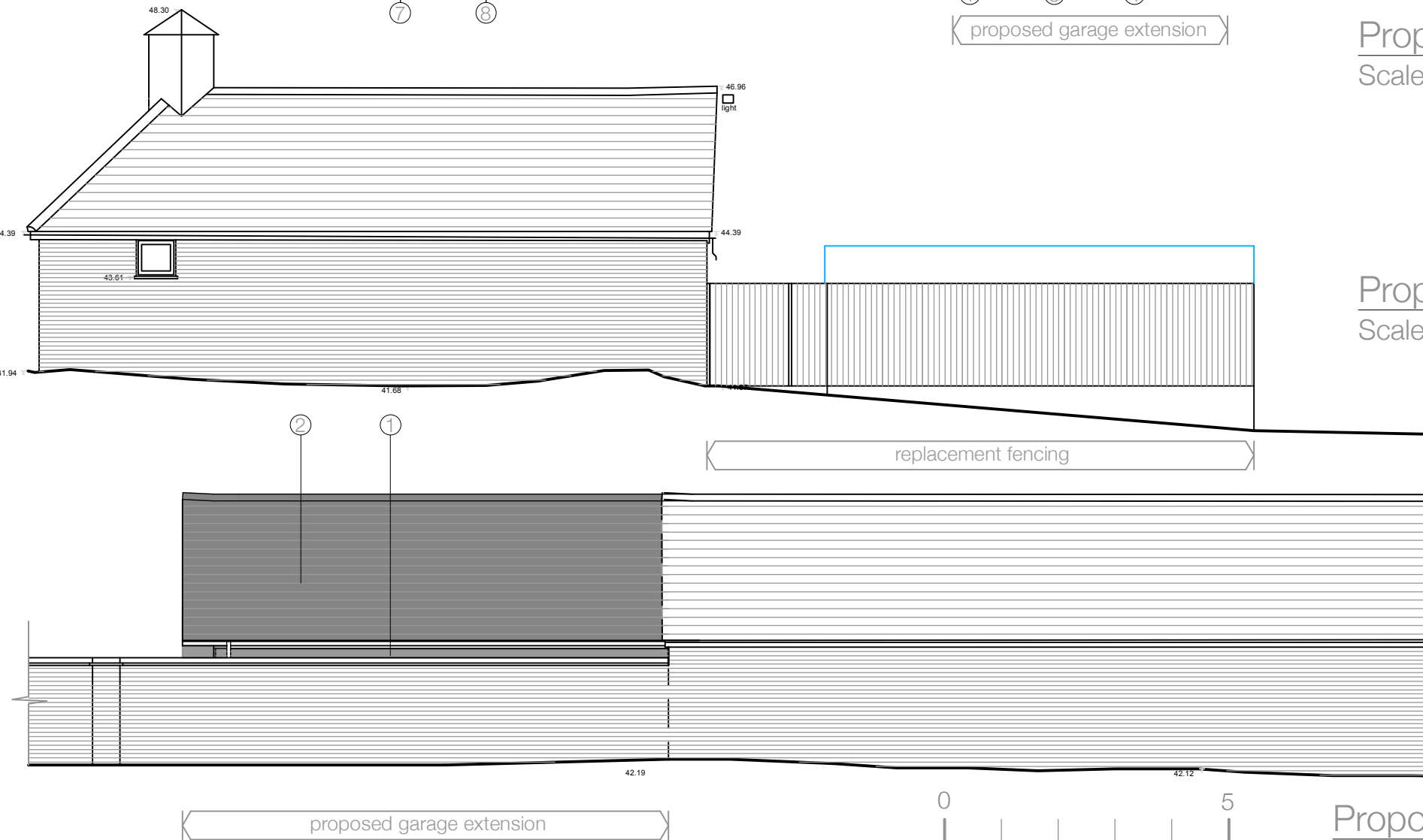

Proposed **Side Elevation**  
Scale 1:100

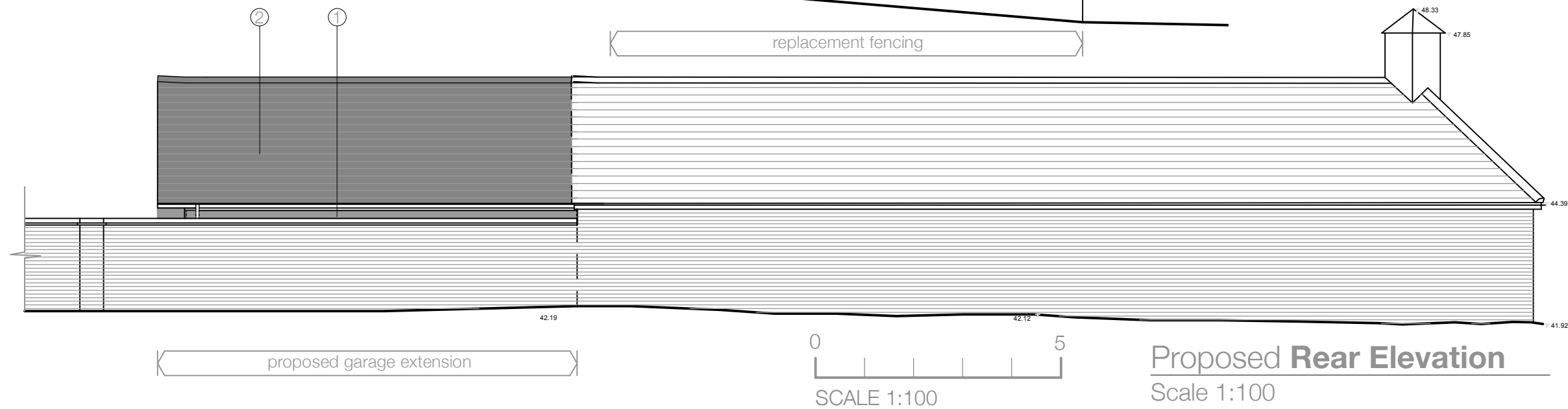

Proposed **Rear Elevation**  
Scale 1:100

- LEGEND
- ① London Old Stock Brick - to match the existing.
  - ② Clay roof tile to match the existing.
  - ③ Black feather edged boarding to match existing.
  - ④ Black timber roller shutter style garage door - see appendix.
  - ⑤ Black timber framed double glazed windows.
  - ⑥ Black timber framed glazed door.
  - ⑦ Proposed pickleball court 900mm high wire chainlink fencing
  - ⑧ Proposed new hedging to surround pickleball court

General Notes

All setting out must be checked on site.  
All levels must be checked on site and refer to Ordinance Datum Newlyn unless alternative Datum given.  
All dimensions must be checked on site.  
This drawing must not be scaled.  
This drawing must be read in conjunction with all other relevant drawings and specification clauses.  
This drawing must not be used for land transfer purposes.  
This drawing must not be used on site unless issued for construction.  
Subject to survey, consultation and approval from all statutory authorities.

Drawing Notes

FILE REF No: 25/11/203a/Lakin

STATUS REVISION DATE DRN CHK

Note

**Pickleball Fencing Colour:** to be finished in a dark matt green to reduce visual impact.  
**Landscaping:** Hedging to be planted as a mixed native species.  
**Ecology:** Incorporation of a bat box into the garage.

Client

Mr. & Mrs. R. Lakin

Project Title

Old Clack Farm,  
Tile Kiln Lane,  
Harefield,  
Uxbridge, UB9 6LU

Drawing Title

Proposed Elevations  
Garage and Pickleball Court

Scale @ A3 Size Date

1:100 @ A3 Sept'25

Drawing No. Status & Revision

25/11/203a **planning**

**Kristian Peel**  
ARCHITECTURE

Kristian Peel Architecture Ltd  
9 Solesbridge Lane,  
Chorleywood,  
Hertfordshire  
WD3 5SN

www.kristianpeelarchitecture.co.uk  
studio@kristianpeelarchitecture.co.uk