

THE PLANNING STUDIO

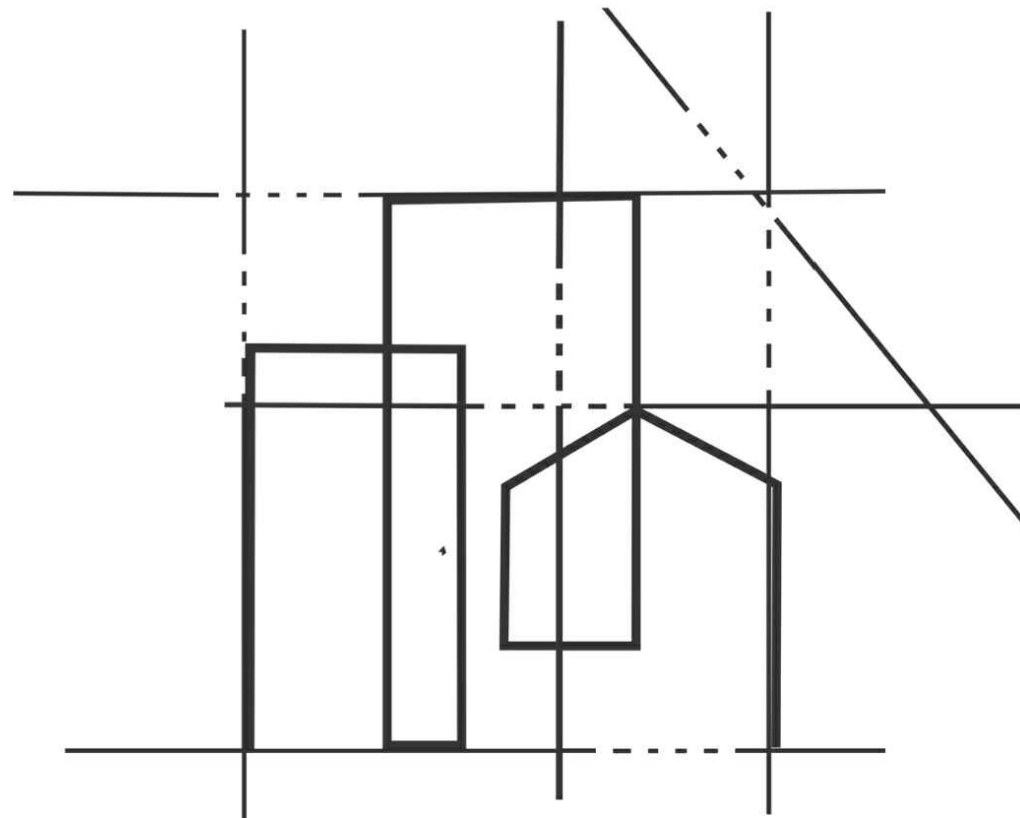

Architectural Design
& Planning Services



P R O J E C T : 1 4 D e e r i n g s D r i v e , A i r c o n d i t i o n i n g a p p l i c a t i o n

The Planning Studio | SM London Construction LTD

Tel: 0208 226 5511

Mob: 07961 817 505

E-Mail: info@smlconstructionltd.com

Web: www.smlconstructionltd.com



Notes: These drawings remain the copyright of The Planning Studio and may not be reproduced or copied without written consent. Do not scale these drawings; use figure dimensions only. Any discrepancies between the drawings and the actual site conditions must be reported to The Planning Studio immediately. These drawings should be read in conjunction with the structural and mechanical & electrical engineers' drawings. Dimensions critical to the existing building works must be verified on-site before construction begins, as certain assumptions have been made due to limited accessibility and anomalies in the existing building. A detailed examination of the floor and/or roof construction has not been possible (except at the positions described), as gaining access would have caused material damage. Therefore, no statement can be made about the condition of the unexamined structure, and assumptions have been made accordingly. All information, including dimensions, is provided for Planning submission purposes only, and any further use is not permitted unless agreed to in writing by The Planning Studio. The designer is not liable for any discrepancies or issues arising from conditions not examined or verified on-site. All drawings must be verified on-site prior to construction. The designer is not liable for any discrepancies between the drawings and actual site conditions. It is the responsibility of the contractor or relevant party to ensure the accuracy of measurements and verify all details before proceeding with construction. All interior components are for illustrative purposes only.

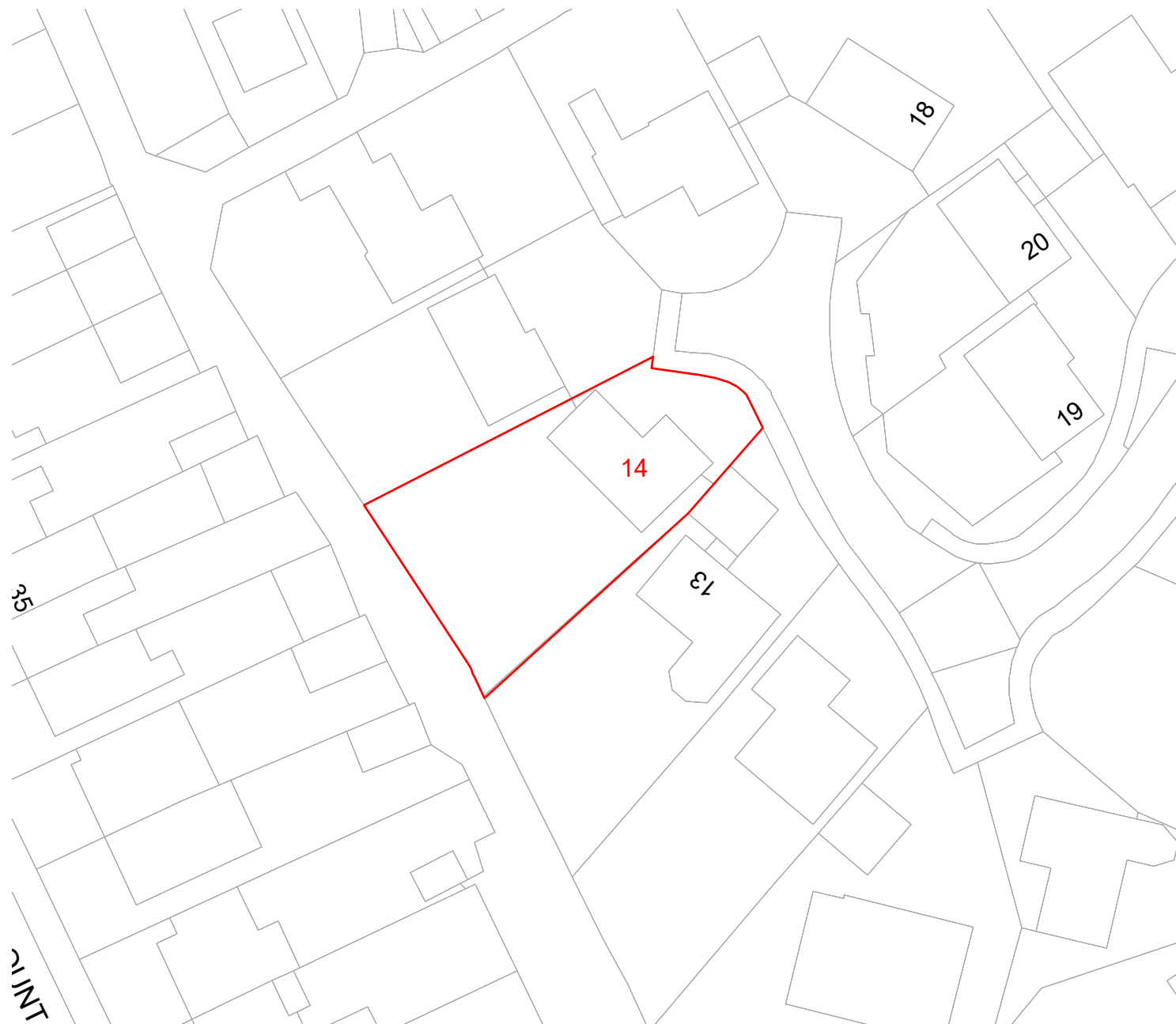

0m 10 20 30 40 50m
SCALE : 1 : 5 0 0

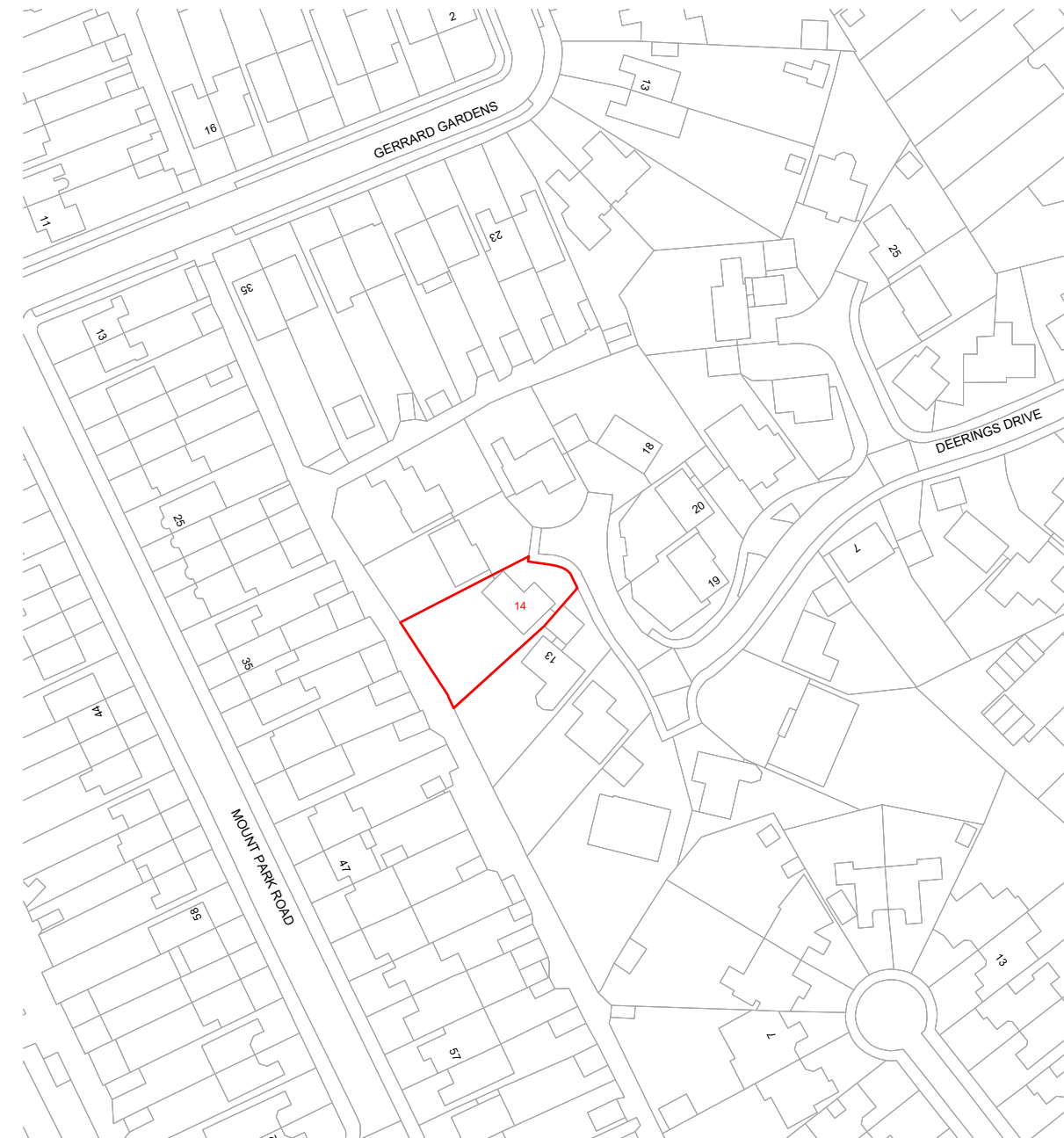

0m 50 100m
SCALE : 1 : 1 2 5 0

STAGE No : 3

STAGE TITLE : Retrospective Planning

DRAWING SCALE: @A3

DRAWING No:SBP1

DRAWING TITLE : OS LOCATION / SITE / BLOCK PLAN

DATE : 2025.03.12

PROJECT : 14 Deerings Drive , Air Conditioning Application



Tel: 0208 226 5511 | Mob: 07961 817 505

E-Mail: info@smlconstructionltd.com

Web: www.smlconstructionltd.com

Notes: These drawings remain the copyright of The Planning Studio and may not be reproduced or copied without written consent. Do not scale these drawings; use figure dimensions only. Any discrepancies between the drawings and the actual site conditions must be reported to The Planning Studio immediately. These drawings should be read in conjunction with the structural and mechanical & electrical engineers' drawings. Dimensions critical to the existing building works must be verified on-site before construction begins, as certain assumptions have been made due to limited accessibility and anomalies in the existing building. A detailed examination of the floor and/or roof construction has not been possible (except at the positions described), as gaining access would have caused material damage. Therefore, no statement can be made about the condition of the unexamined structure, and assumptions have been made accordingly. All information, including dimensions, is provided for Planning submission purposes only, and any further use is not permitted unless agreed to in writing by The Planning Studio. The designer is not liable for any discrepancies or issues arising from conditions not examined or verified on-site, All drawings must be verified on-site prior to construction. The designer is not liable for any discrepancies between the drawings and actual site conditions. It is the responsibility of the contractor or relevant party to ensure the accuracy of measurements and verify all details before proceeding with construction. All interior components are for illustrative purposes only.

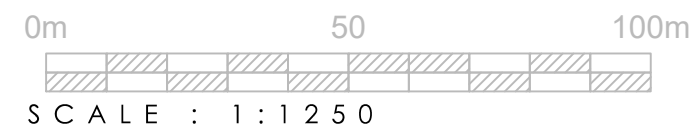
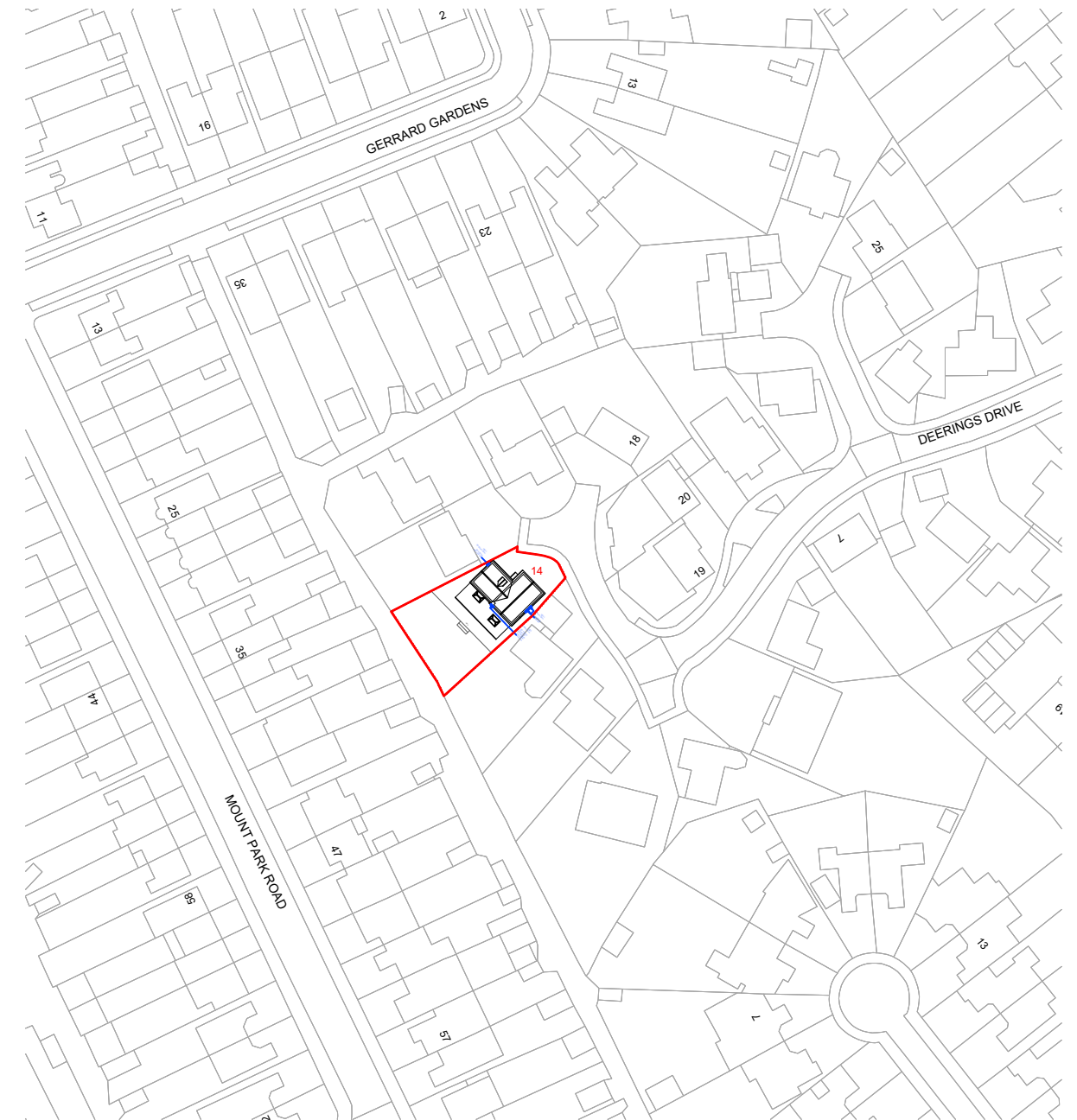
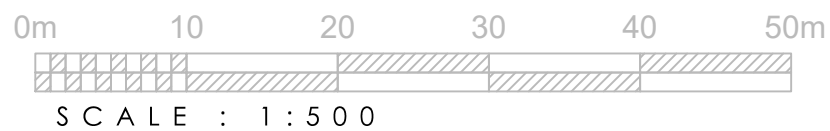

STAGE No : 3

STAGE TITLE : Retrospective Planning

DRAWING SCALE: @A3

DRAWING No: SBP2

DRAWING TITLE : PROPOSED / AC LOCATION OS LOCATION / SITE / BLOCK PLAN

DATE : 2025.03.12

PROJECT : 14 Deerings Drive, Air Conditioning Application



Tel: 0208 226 5511 | Mob: 07961 817 505

E-Mail: info@smlconstructionltd.com

Web: www.smlconstructionltd.com

Notes: These drawings remain the copyright of The Planning Studio and may not be reproduced or copied without written consent. Do not scale these drawings; use figure dimensions only. Any discrepancies between the drawings and the actual site conditions must be reported to The Planning Studio immediately. These drawings should be read in conjunction with the structural and mechanical & electrical engineers' drawings. Dimensions critical to the existing building works must be verified on-site before construction begins, as certain assumptions have been made due to limited accessibility and anomalies in the existing building. A detailed examination of the floor and/or roof construction has not been possible (except at the positions described), as gaining access would have caused material damage. Therefore, no statement can be made about the condition of the unexamined structure, and assumptions have been made accordingly. All information, including dimensions, is provided for Planning submission purposes only, and any further use is not permitted unless agreed to in writing by The Planning Studio. The designer is not liable for any discrepancies or issues arising from conditions not examined or verified on-site. All drawings must be verified on-site prior to construction. The designer is not liable for any discrepancies between the drawings and actual site conditions. It is the responsibility of the contractor or relevant party to ensure the accuracy of measurements and verify all details before proceeding with construction. All interior components are for illustrative purposes only.

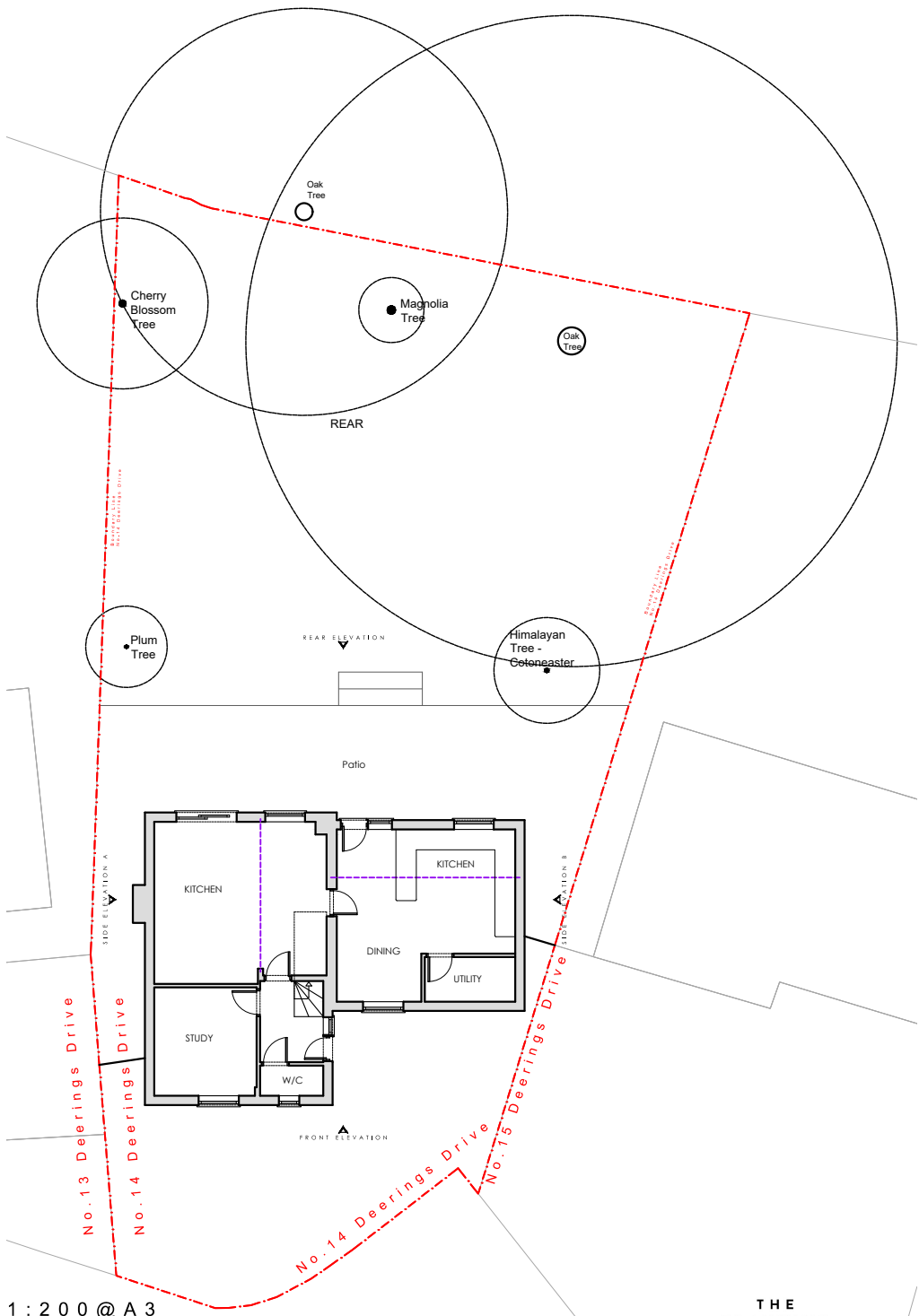
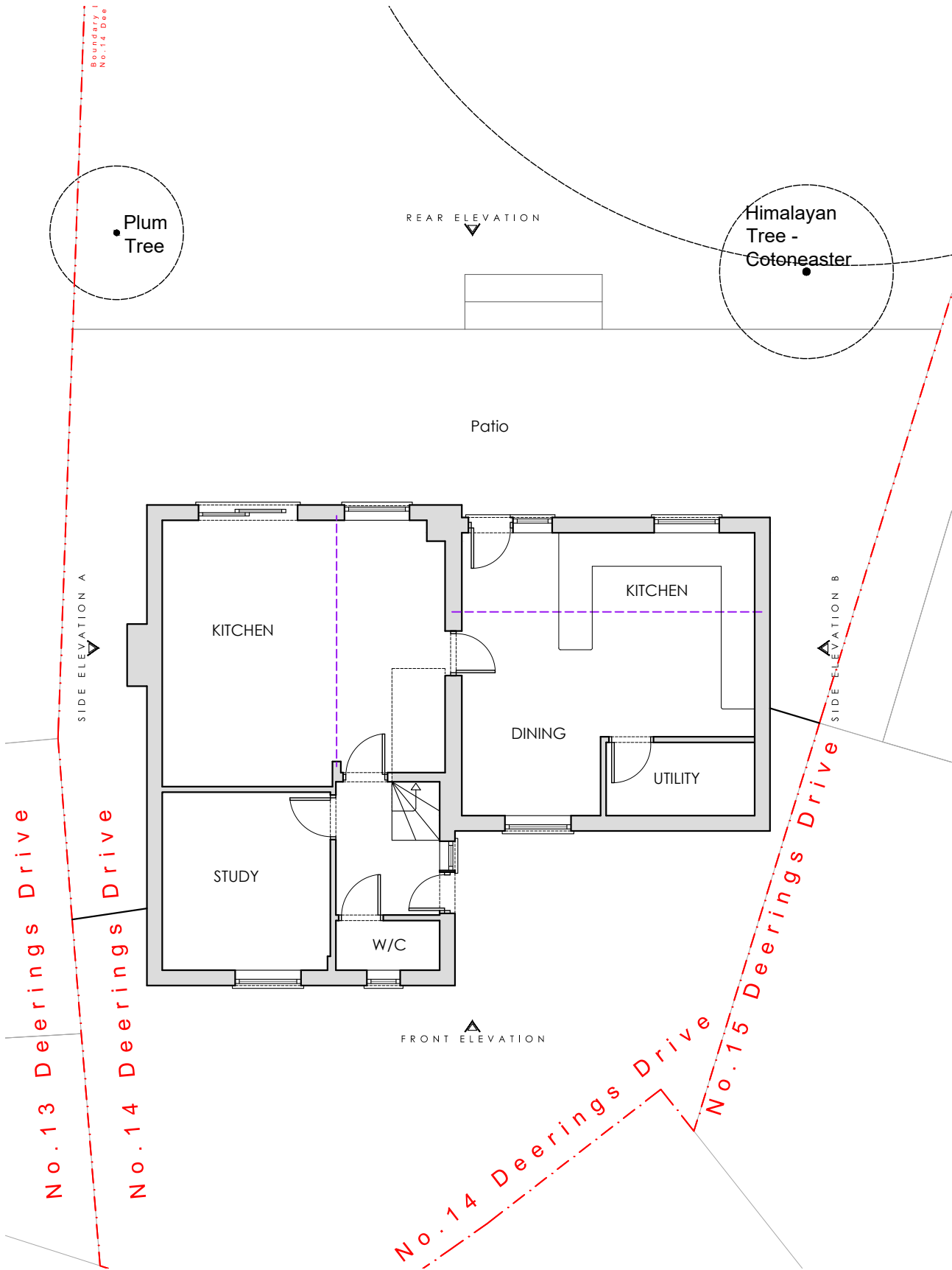
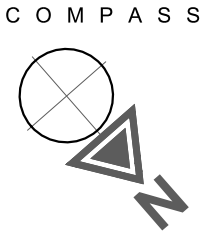

STAGE No : 3

STAGE TITLE : Retrospective Planning

DRAWING SCALE: 1:100@A3

DRAWING No: E1

DRAWING TITLE : Existing Ground Floor plan

DATE : 2025.03.12

PROJECT: 14 Deerings Drive, Air Conditioning Application

Notes: These drawings remain the copyright of The Planning Studio and may not be reproduced or copied without written consent. Do not scale these drawings; use figure dimensions only. Any discrepancies between the drawings and the actual site conditions must be reported to The Planning Studio immediately. These drawings should be read in conjunction with the structural and mechanical & electrical engineers' drawings. Dimensions critical to the existing building works must be verified on-site before construction begins, as certain assumptions have been made due to limited accessibility and anomalies in the existing building. A detailed examination of the floor and/or roof construction has not been possible (except at the positions described), as gaining access would have caused material damage. Therefore, no statement can be made about the condition of the unexamined structure, and assumptions have been made accordingly. All information, including dimensions, is provided for Planning submission purposes only, and any further use is not permitted unless agreed to in writing by The Planning Studio. The designer is not liable for any discrepancies or issues arising from conditions not examined or verified on-site, All drawings must be verified on-site prior to construction. The designer is not liable for any discrepancies between the drawings and actual site conditions. It is the responsibility of the contractor or relevant party to ensure the accuracy of measurements and verify all details before proceeding with construction. All interior components are for illustrative purposes only.

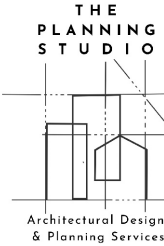

Tel: 0208 226 5511 | Mob: 07961 817 505
E-Mail: info@smlconstructionltd.com
Web: www.smlconstructionltd.com

 EXISTING
CONSTRUCTION

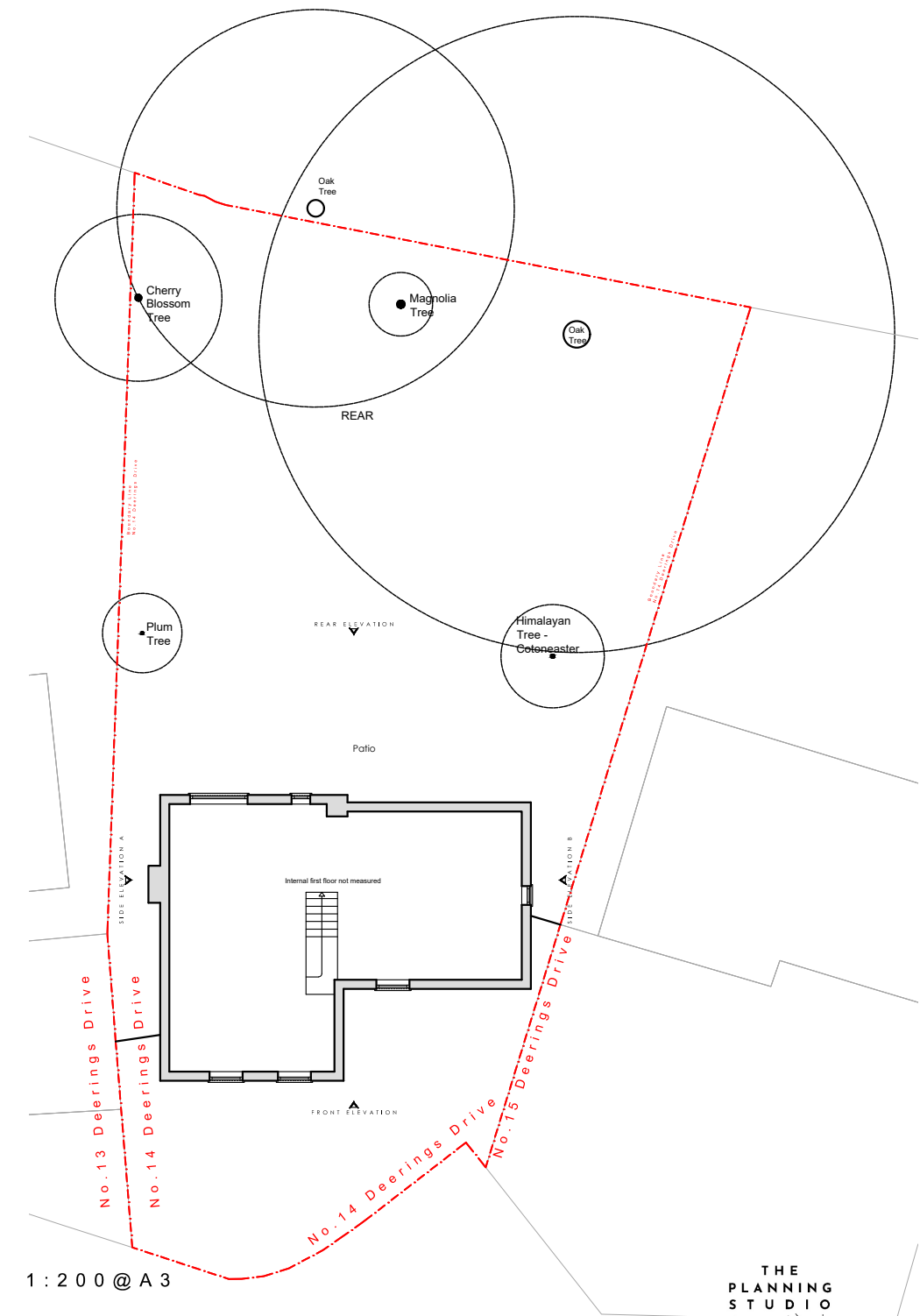

P R O J E C T : 1 4 D e e r i n g s D r i v e , A i r C o n d i t i o n i n g A p p l i c a t i o n

**THE
PLANNING
STUDIO**



Architectural Design
& Planning Services



Web: www.smlconstructionltd.com

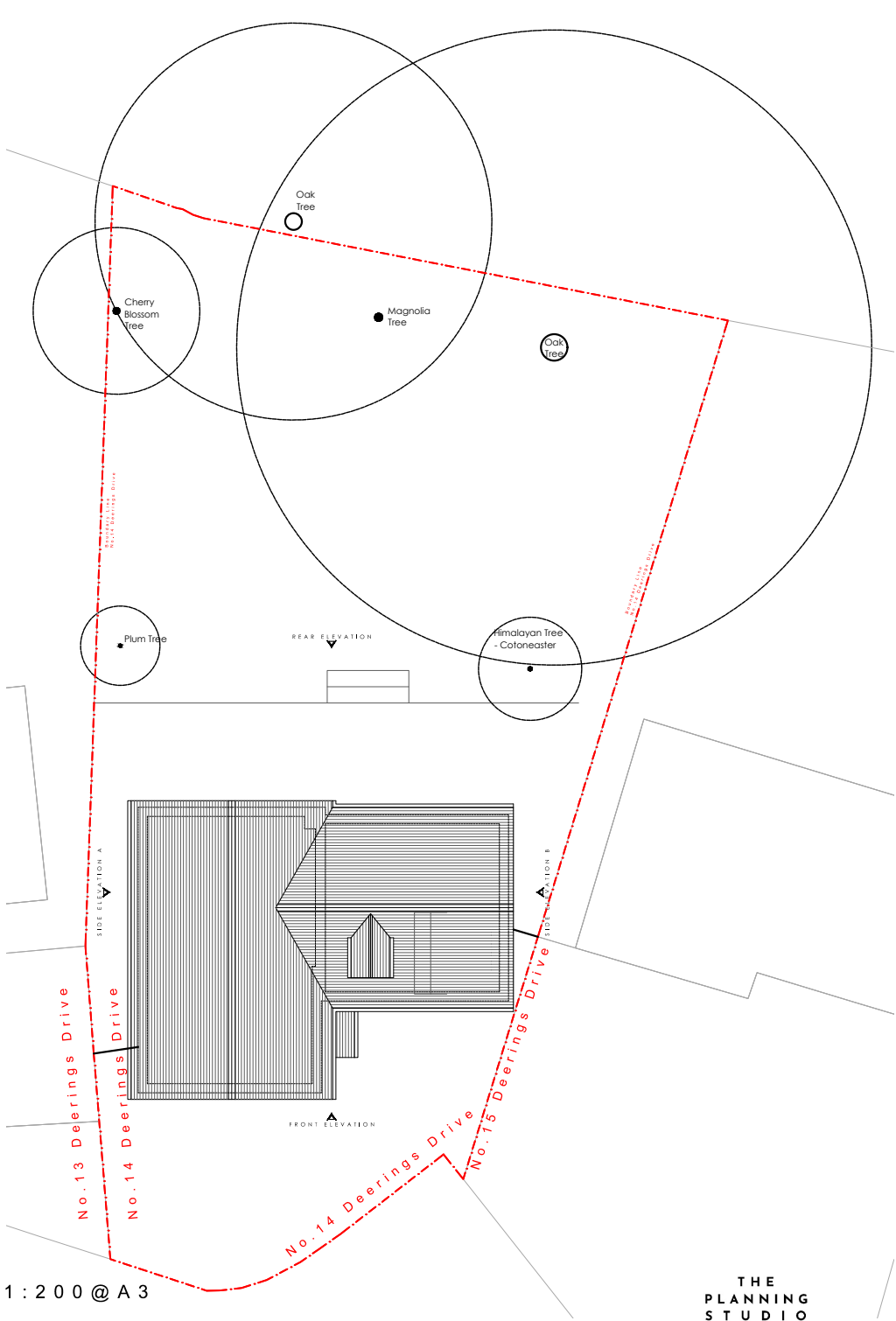
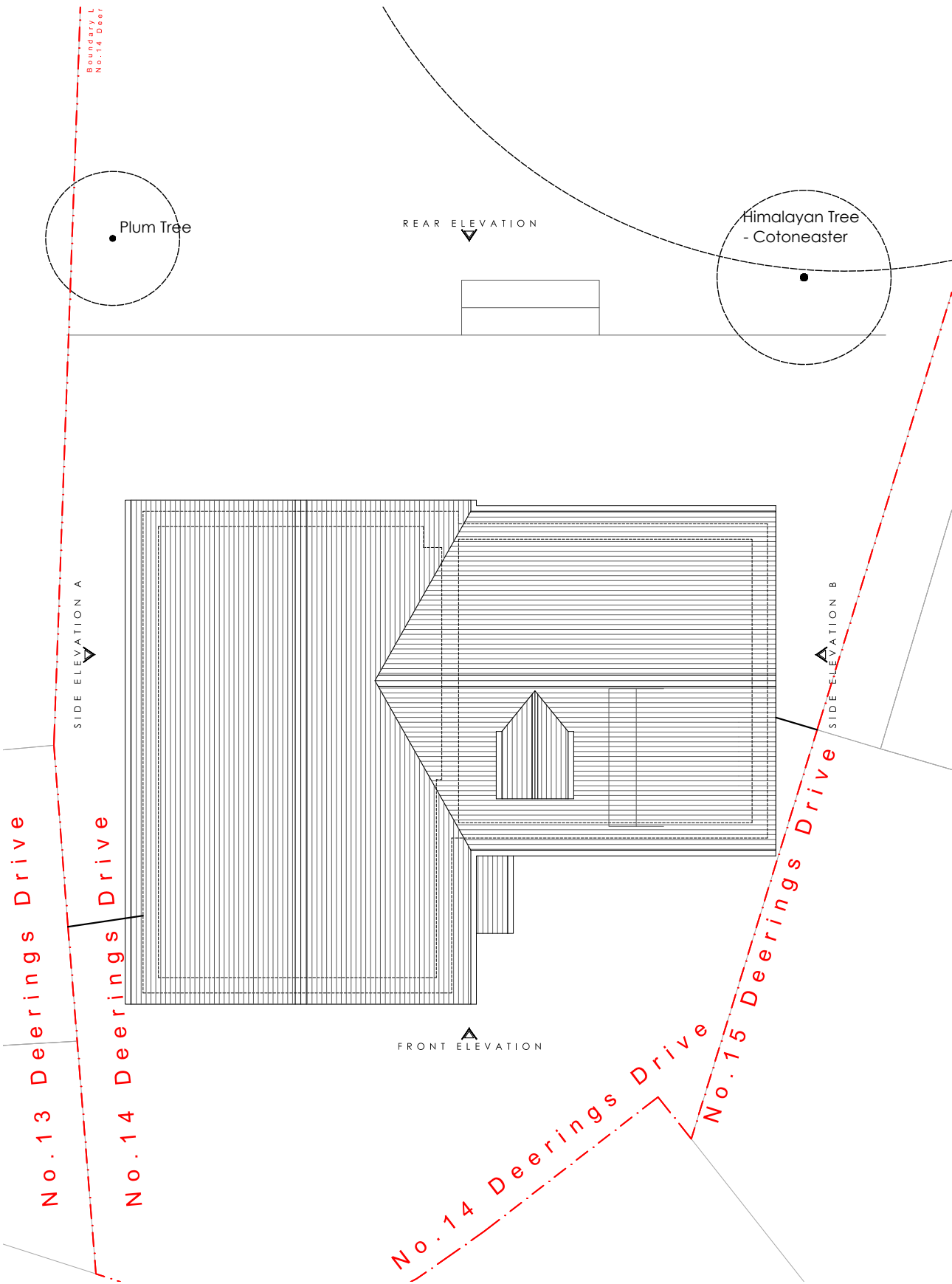
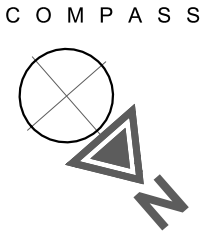

STAGE No : 3

STAGE TITLE : Retrospective Planning

DRAWING SCALE: 1:100@A3

DRAWING No: E3

DRAWING TITLE : Existing Roof plan

DATE : 2025.03.12

PROJECT : 14 Deerings Drive , Air Conditioning Application

Notes: These drawings remain the copyright of The Planning Studio and may not be reproduced or copied without written consent. Do not scale these drawings; use figure dimensions only. Any discrepancies between the drawings and the actual site conditions must be reported to The Planning Studio immediately. These drawings should be read in conjunction with the structural and mechanical & electrical engineers' drawings. Dimensions critical to the existing building works must be verified on-site before construction begins, as certain assumptions have been made due to limited accessibility and anomalies in the existing building. A detailed examination of the floor and/or roof construction has not been possible (except at the positions described), as gaining access would have caused material damage. Therefore, no statement can be made about the condition of the unexamined structure, and assumptions have been made accordingly. All information, including dimensions, is provided for Planning submission purposes only, and any further use is not permitted unless agreed to in writing by The Planning Studio. The designer is not liable for any discrepancies or issues arising from conditions not examined or verified on-site, All drawings must be verified on-site prior to construction. The designer is not liable for any discrepancies between the drawings and actual site conditions. It is the responsibility of the contractor or relevant party to ensure the accuracy of measurements and verify all details before proceeding with construction. All interior components are for illustrative purposes only.



Tel: 0208 226 5511 | Mob: 07961 817 505
E-Mail: info@smlconstructionltd.com
Web: www.smlconstructionltd.com



Existing Front Elevation

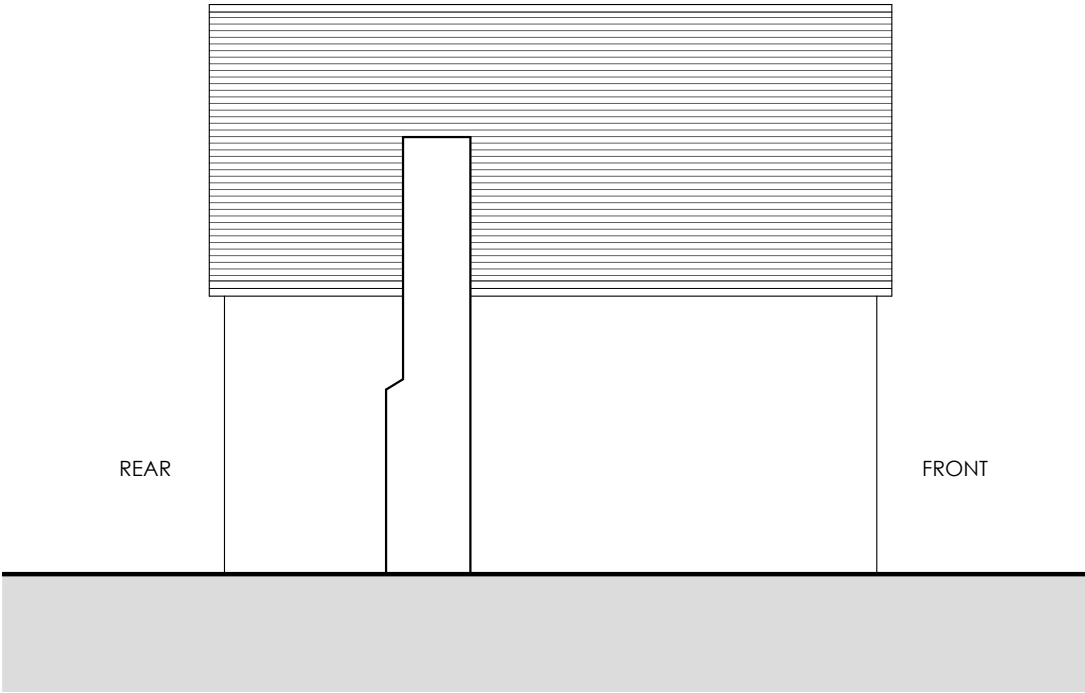

Existing Side A Elevation

STAGE No : 3

STAGE TITLE : Retrospective Planning

DRAWING SCALE: 1:100@A3 DRAWING No: EE1 DRAWING TITLE : Existing Front & Side A Elevation

DATE : 2025.03.12 PROJECT : 14 Deerings Drive , Air Conditioning Application

Notes: These drawings remain the copyright of The Planning Studio and may not be reproduced or copied without written consent. Do not scale these drawings; use figure dimensions only. Any discrepancies between the drawings and the actual site conditions must be reported to The Planning Studio immediately. These drawings should be read in conjunction with the structural and mechanical & electrical engineers' drawings. Dimensions critical to the existing building works must be verified on-site before construction begins, as certain assumptions have been made due to limited accessibility and anomalies in the existing building. A detailed examination of the floor and/or roof construction has not been possible (except at the positions described), as gaining access would have caused material damage. Therefore, no statement can be made about the condition of the unexamined structure, and assumptions have been made accordingly. All information, including dimensions, is provided for Planning submission purposes only, and any further use is not permitted unless agreed to in writing by The Planning Studio. The designer is not liable for any discrepancies or issues arising from conditions not examined or verified on-site, All drawings must be verified on-site prior to construction. The designer is not liable for any discrepancies between the drawings and actual site conditions. It is the responsibility of the contractor or relevant party to ensure the accuracy of measurements and verify all details before proceeding with construction. All interior components are for illustrative purposes only.



Tel: 0208 226 5511 | Mob: 07961 817 505
E-Mail: info@smlconstructionltd.com
Web: www.smlconstrcutionltd.com



Existing Side B Elevation



Existing Rear Elevation

STAGE No : 3

STAGE TITLE : Retrospective Planning

DRAWING SCALE: 1:100@A3 DRAWING No: EE2 DRAWING TITLE : Existing Front & Side B Elevation

DATE : 2025.03.12 PROJECT : 14 Deerings Drive , Air Conditioning Application

Notes: These drawings remain the copyright of The Planning Studio and may not be reproduced or copied without written consent. Do not scale these drawings; use figure dimensions only. Any discrepancies between the drawings and the actual site conditions must be reported to The Planning Studio immediately. These drawings should be read in conjunction with the structural and mechanical & electrical engineers' drawings. Dimensions critical to the existing building works must be verified on-site before construction begins, as certain assumptions have been made due to limited accessibility and anomalies in the existing building. A detailed examination of the floor and/or roof construction has not been possible (except at the positions described), as gaining access would have caused material damage. Therefore, no statement can be made about the condition of the unexamined structure, and assumptions have been made accordingly. All information, including dimensions, is provided for Planning submission purposes only, and any further use is not permitted unless agreed to in writing by The Planning Studio. The designer is not liable for any discrepancies or issues arising from conditions not examined or verified on-site, All drawings must be verified on-site prior to construction. The designer is not liable for any discrepancies between the drawings and actual site conditions. It is the responsibility of the contractor or relevant party to ensure the accuracy of measurements and verify all details before proceeding with construction. All interior components are for illustrative purposes only.



Tel: 0208 226 5511 | Mob: 07961 817 505
E-Mail: info@smlconstructionltd.com
Web: www.smlconstrcutioltd.com

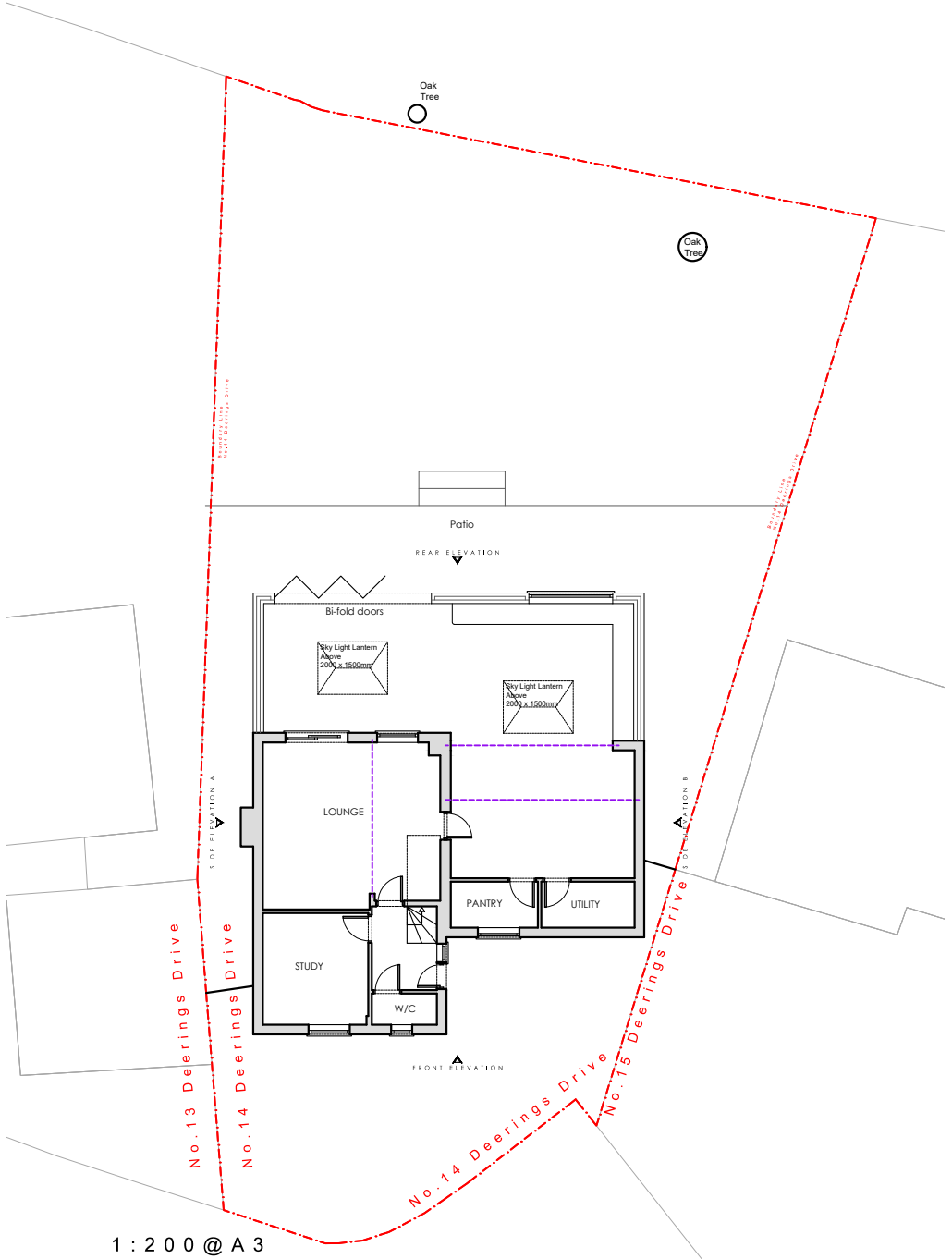
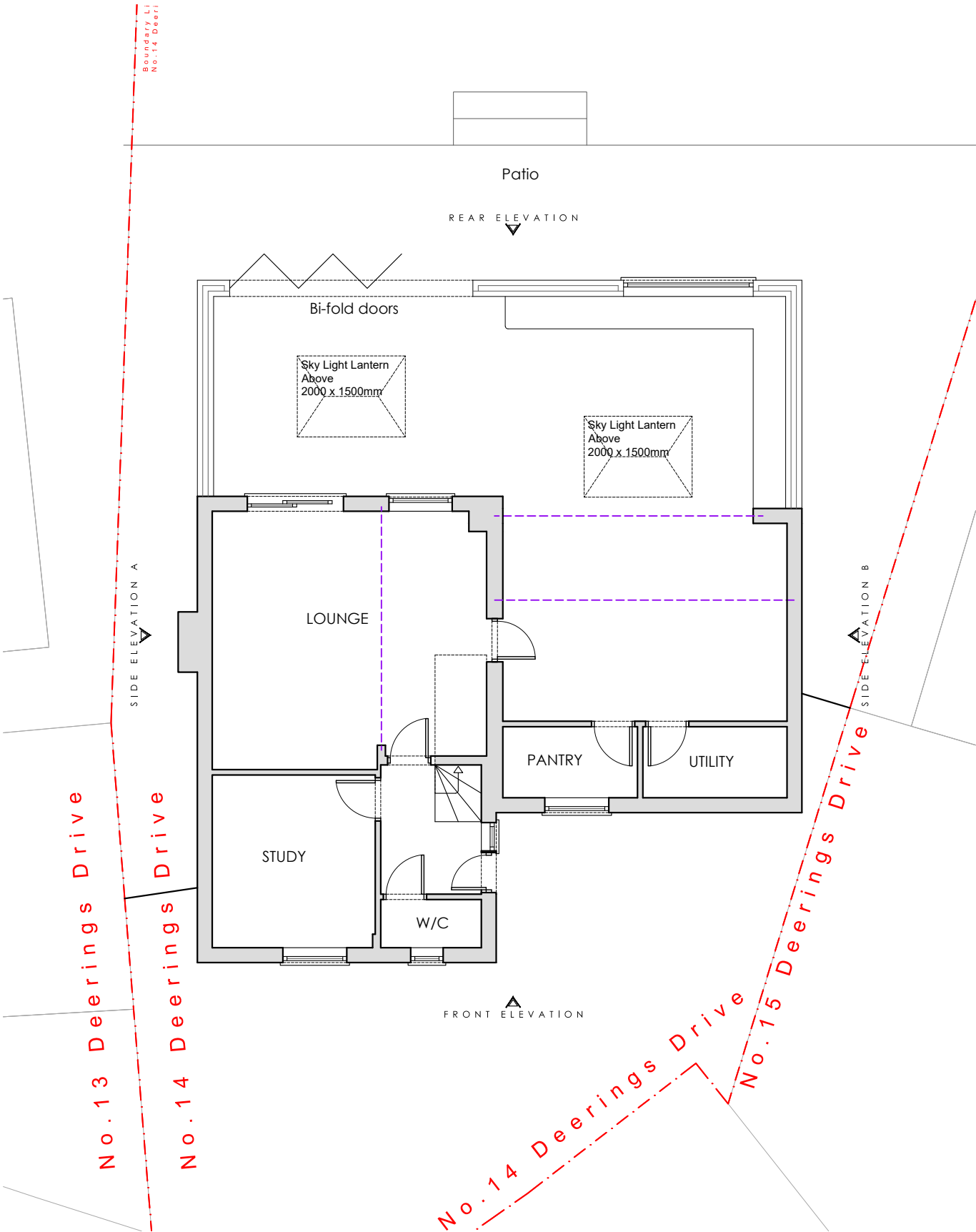
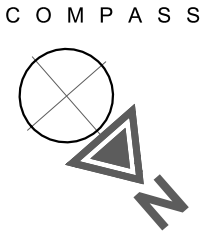

STAGE No : 3

STAGE TITLE : Retrospective Planning

DRAWING SCALE: 1:100@A3

DRAWING No: P1

DRAWING TITLE : AC Location Proposed Ground Floor plan

DATE : 2025.03.12

PROJECT : 14 Deerings Drive , Air Conditioning Application

Notes: These drawings remain the copyright of The Planning Studio and may not be reproduced or copied without written consent. Do not scale these drawings; use figure dimensions only. Any discrepancies between the drawings and the actual site conditions must be reported to The Planning Studio immediately. These drawings should be read in conjunction with the structural and mechanical & electrical engineers' drawings. Dimensions critical to the existing building works must be verified on-site before construction begins, as certain assumptions have been made due to limited accessibility and anomalies in the existing building. A detailed examination of the floor and/or roof construction has not been possible (except at the positions described), as gaining access would have caused material damage. Therefore, no statement can be made about the condition of the unexamined structure, and assumptions have been made accordingly. All information, including dimensions, is provided for Planning submission purposes only, and any further use is not permitted unless agreed to in writing by The Planning Studio. The designer is not liable for any discrepancies or issues arising from conditions not examined or verified on-site. All drawings must be verified on-site prior to construction. The designer is not liable for any discrepancies between the drawings and actual site conditions. It is the responsibility of the contractor or relevant party to ensure the accuracy of measurements and verify all details before proceeding with construction. All interior components are for illustrative purposes only.

THE
P L A N N I N G
S T U D I O

Architectural Design
& Planning Services

SM LONDON
CONSTRUCTION LTD

Tel: 0208 226 5511 | Mob: 07961 817 505

E-Mail: info@smlconstructionltd.com

Web: www.smlconstructionltd.com

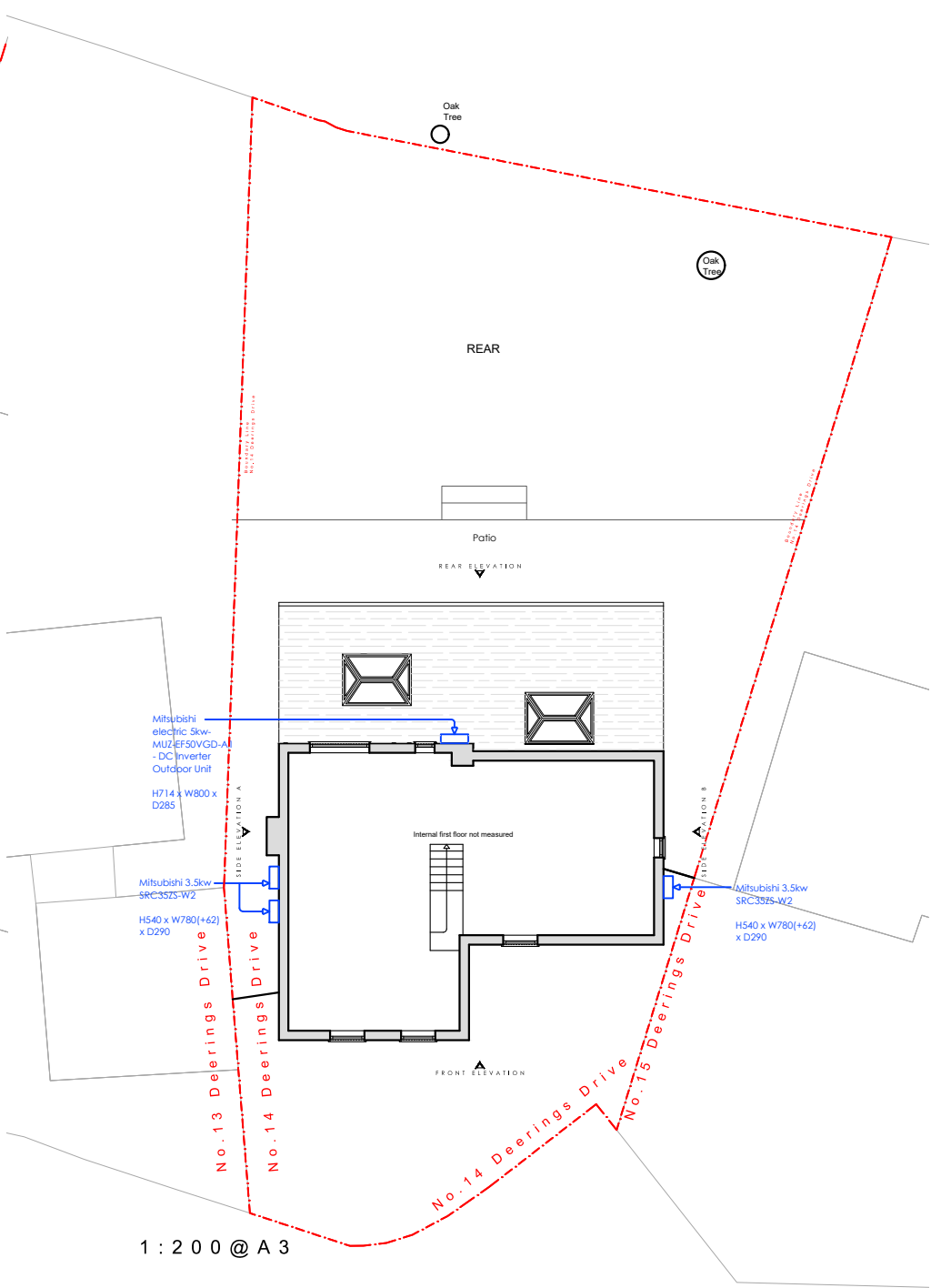
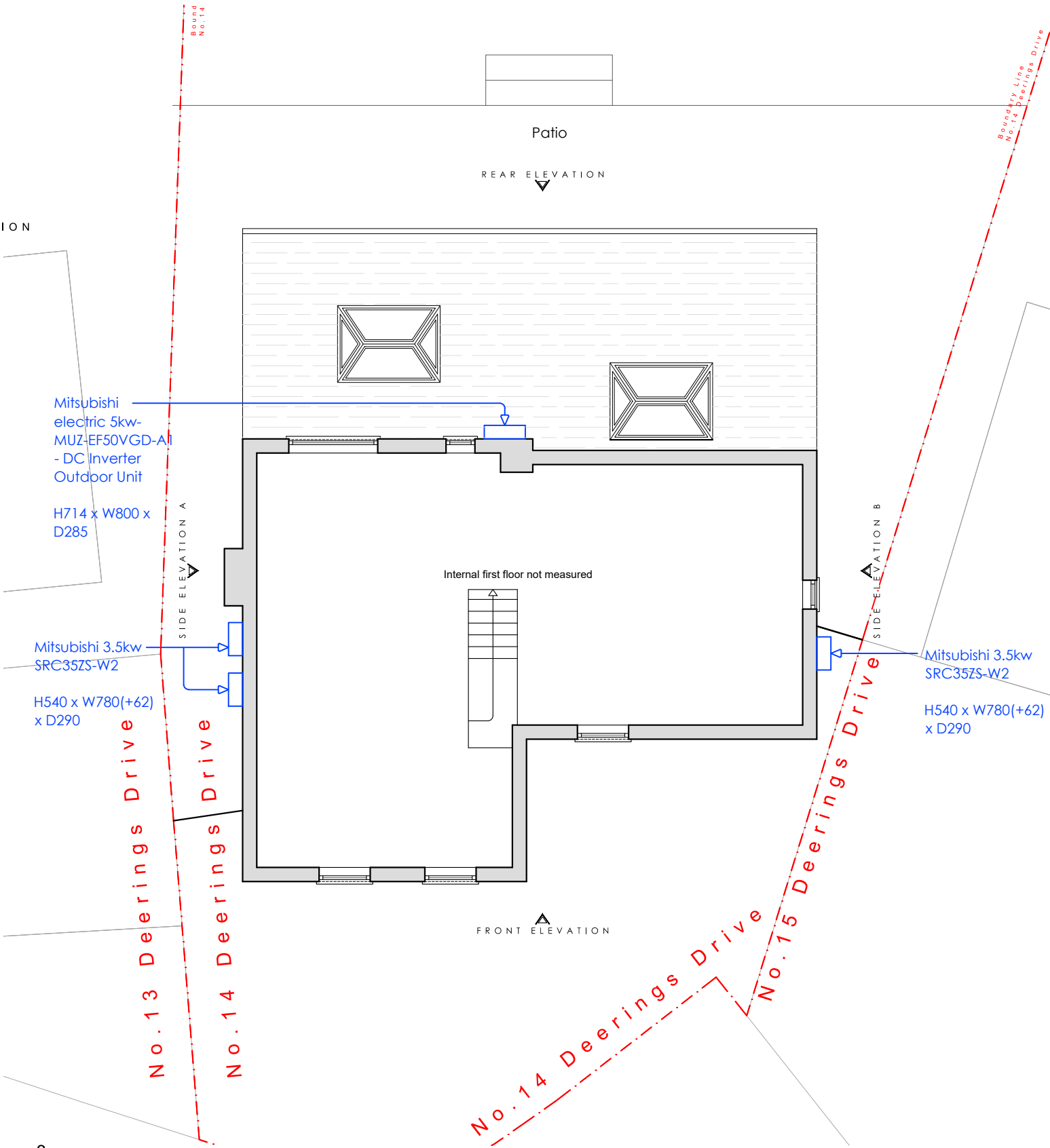
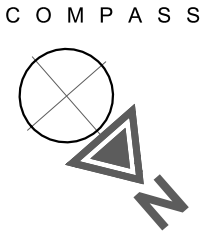

STAGE No : 3

STAGE TITLE : Retrospective Planning

DRAWING SCALE: 1:100@A3

DRAWING No: P2

DRAWING TITLE : AC Location Proposed First Floor plan

DATE : 2025.03.12

PROJECT: 14 Deerings Drive, Air Conditioning Application

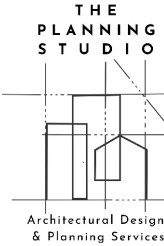

Tel: 0208 226 5511 | Mob: 07961 817 505

E-Mail: info@smlconstructionltd.com

Web: www.smlconstructionltd.com

Notes: These drawings remain the copyright of The Planning Studio and may not be reproduced or copied without written consent. Do not scale these drawings; use figure dimensions only. Any discrepancies between the drawings and the actual site conditions must be reported to The Planning Studio immediately. These drawings should be read in conjunction with the structural and mechanical & electrical engineers' drawings. Dimensions critical to the existing building works must be verified on-site before construction begins, as certain assumptions have been made due to limited accessibility and anomalies in the existing building. A detailed examination of the floor and/or roof construction has not been possible (except at the positions described), as gaining access would have caused material damage. Therefore, no statement can be made about the condition of the unexamined structure, and assumptions have been made accordingly. All information, including dimensions, is provided for Planning submission purposes only, and any further use is not permitted unless agreed to in writing by The Planning Studio. The designer is not liable for any discrepancies or issues arising from conditions not examined or verified on-site. All drawings must be verified on-site prior to construction. The designer is not liable for any discrepancies between the drawings and actual site conditions. It is the responsibility of the contractor or relevant party to ensure the accuracy of measurements and verify all details before proceeding with construction. All interior components are for illustrative purposes only.

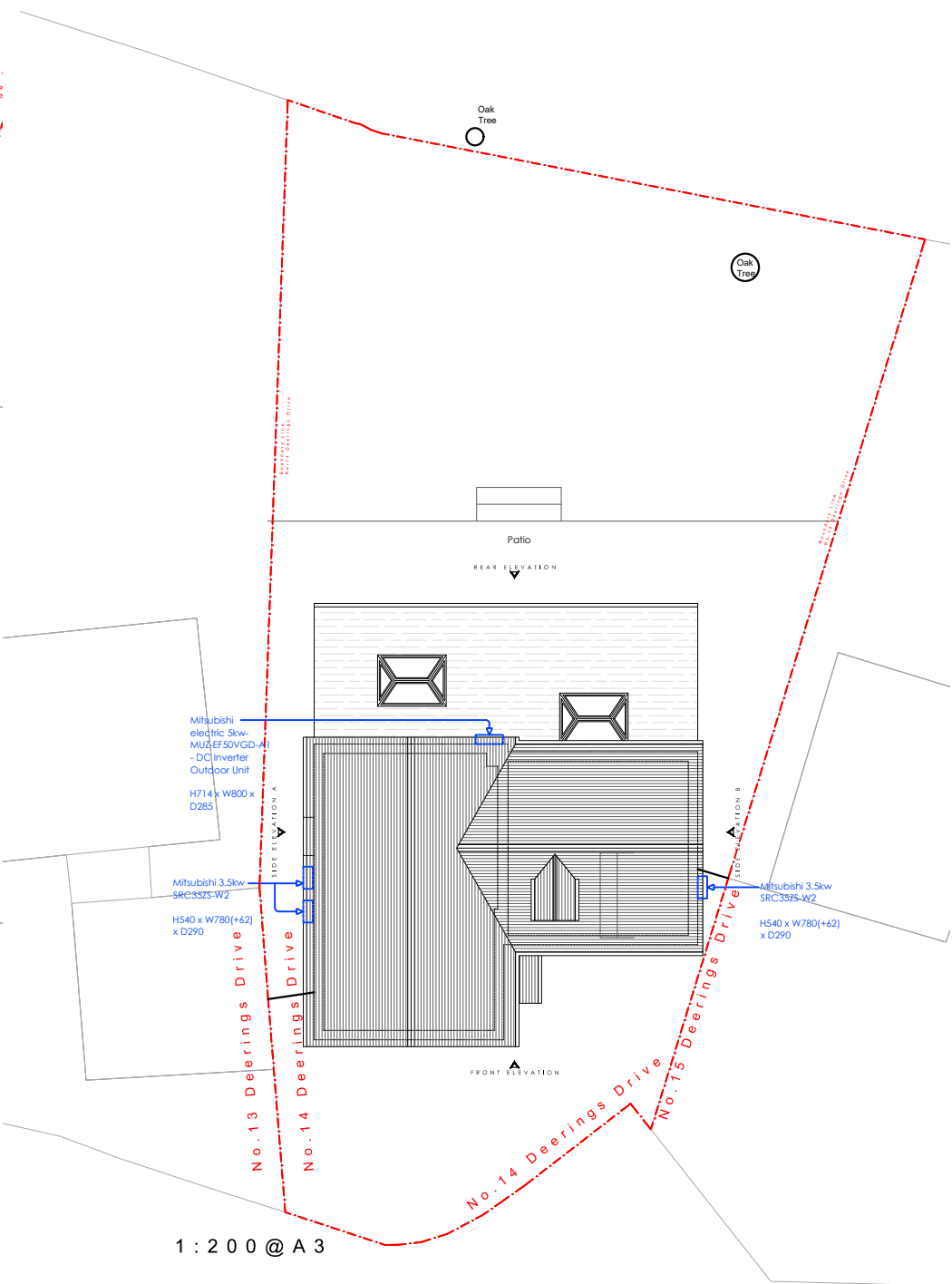
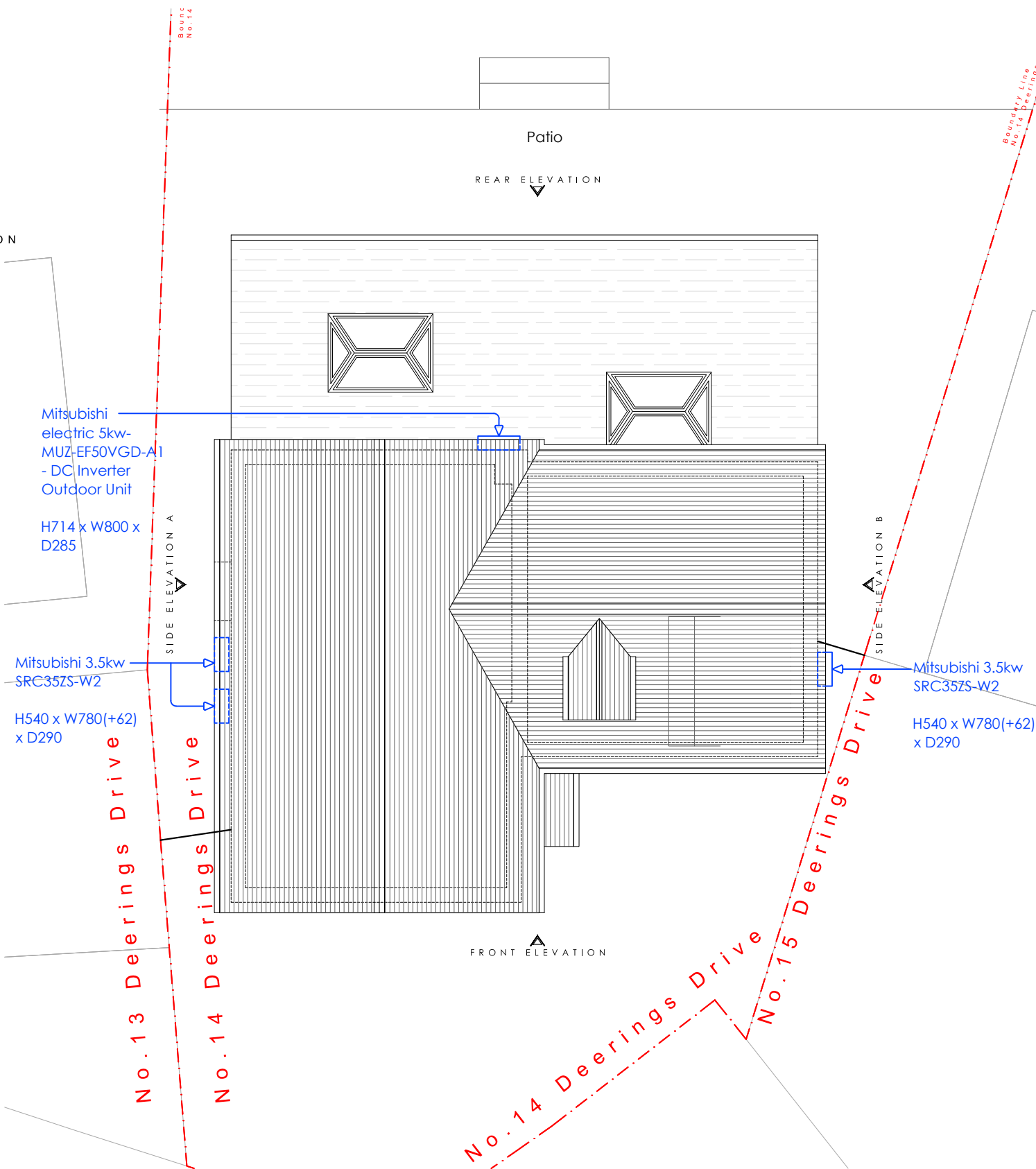
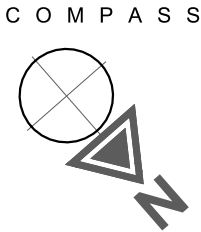

STAGE No : 3

STAGE TITLE : Retrospective Planning

DRAWING SCALE: 1:100@A3

DRAWING No: P3

DRAWING TITLE : AC Location Proposed Roof Plan

DATE : 2025.03.12

PROJECT: 14 Deerings Drive, Air Conditioning Application

Notes: These drawings remain the copyright of The Planning Studio and may not be reproduced or copied without written consent. Do not scale these drawings; use figure dimensions only. Any discrepancies between the drawings and the actual site conditions must be reported to The Planning Studio immediately. These drawings should be read in conjunction with the structural and mechanical & electrical engineers' drawings. Dimensions critical to the existing building works must be verified on-site before construction begins, as certain assumptions have been made due to limited accessibility and anomalies in the existing building. A detailed examination of the floor and/or roof construction has not been possible (except at the positions described), as gaining access would have caused material damage. Therefore, no statement can be made about the condition of the unexamined structure, and assumptions have been made accordingly. All information, including dimensions, is provided for Planning submission purposes only, and any further use is not permitted unless agreed to in writing by The Planning Studio. The designer is not liable for any discrepancies or issues arising from conditions not examined or verified on-site. All drawings must be verified on-site prior to construction. The designer is not liable for any discrepancies between the drawings and actual site conditions. It is the responsibility of the contractor or relevant party to ensure the accuracy of measurements and verify all details before proceeding with construction. All interior components are for illustrative purposes only.

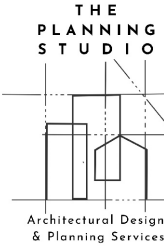

Tel: 0208 226 5511 | Mob: 07961 817 505
E-Mail: info@smlconstructionltd.com
Web: www.smlconstructionltd.com



Proposed Front Elevation

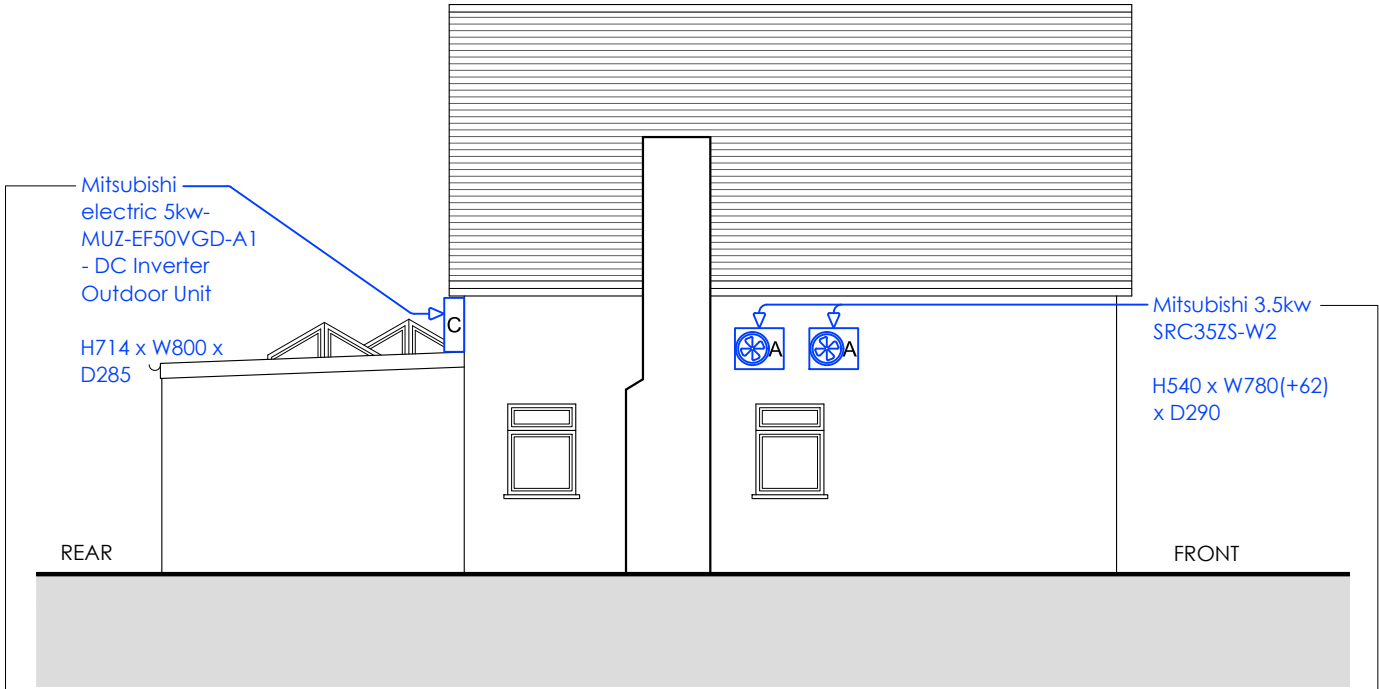

Proposed Side A Elevation

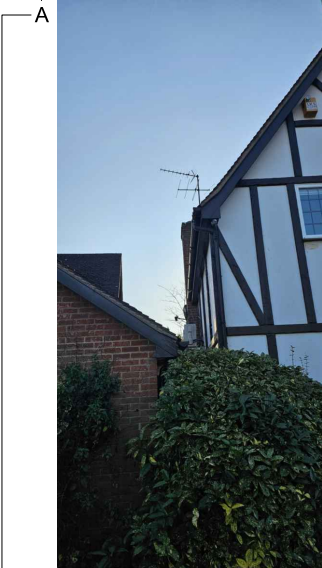

Photo taken from the front



Photo taken from the rear side



Photo taken from the front side



Photo taken from the rear



Photo taken from the rear side



Photo taken from the rear side

STAGE No : 3

STAGE TITLE : Retrospective Planning

DRAWING SCALE: 1:100@A3

DRAWING No: PE1

DRAWING TITLE : AC Location Front & Side A Elevation

DATE : 2025.03.12

PROJECT: 14 Deerings Drive, Air Conditioning Application

Notes: These drawings remain the copyright of The Planning Studio and may not be reproduced or copied without written consent. Do not scale these drawings; use figure dimensions only. Any discrepancies between the drawings and the actual site conditions must be reported to The Planning Studio immediately. These drawings should be read in conjunction with the structural and mechanical & electrical engineers' drawings. Dimensions critical to the existing building works must be verified on-site before construction begins, as certain assumptions have been made due to limited accessibility and anomalies in the existing building. A detailed examination of the floor and/or roof construction has not been possible (except at the positions described), as gaining access would have caused material damage. Therefore, no statement can be made about the condition of the unexamined structure, and assumptions have been made accordingly. All information, including dimensions, is provided for Planning submission purposes only, and any further use is not permitted unless agreed to in writing by The Planning Studio. The designer is not liable for any discrepancies or issues arising from conditions not examined or verified on-site. All drawings must be verified on-site prior to construction. The designer is not liable for any discrepancies between the drawings and actual site conditions. It is the responsibility of the contractor or relevant party to ensure the accuracy of measurements and verify all details before proceeding with construction. All interior components are for illustrative purposes only.



Tel: 0208 226 5511 | Mob: 07961 817 505

E-Mail: info@smlconstructionltd.com

Web: www.smlconstructionltd.com

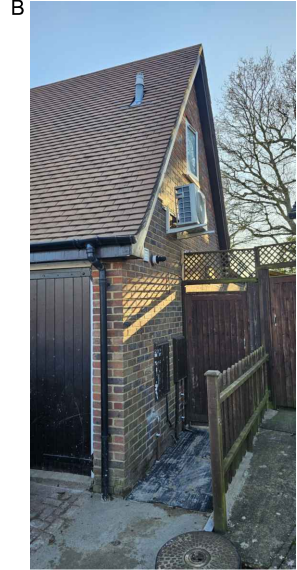
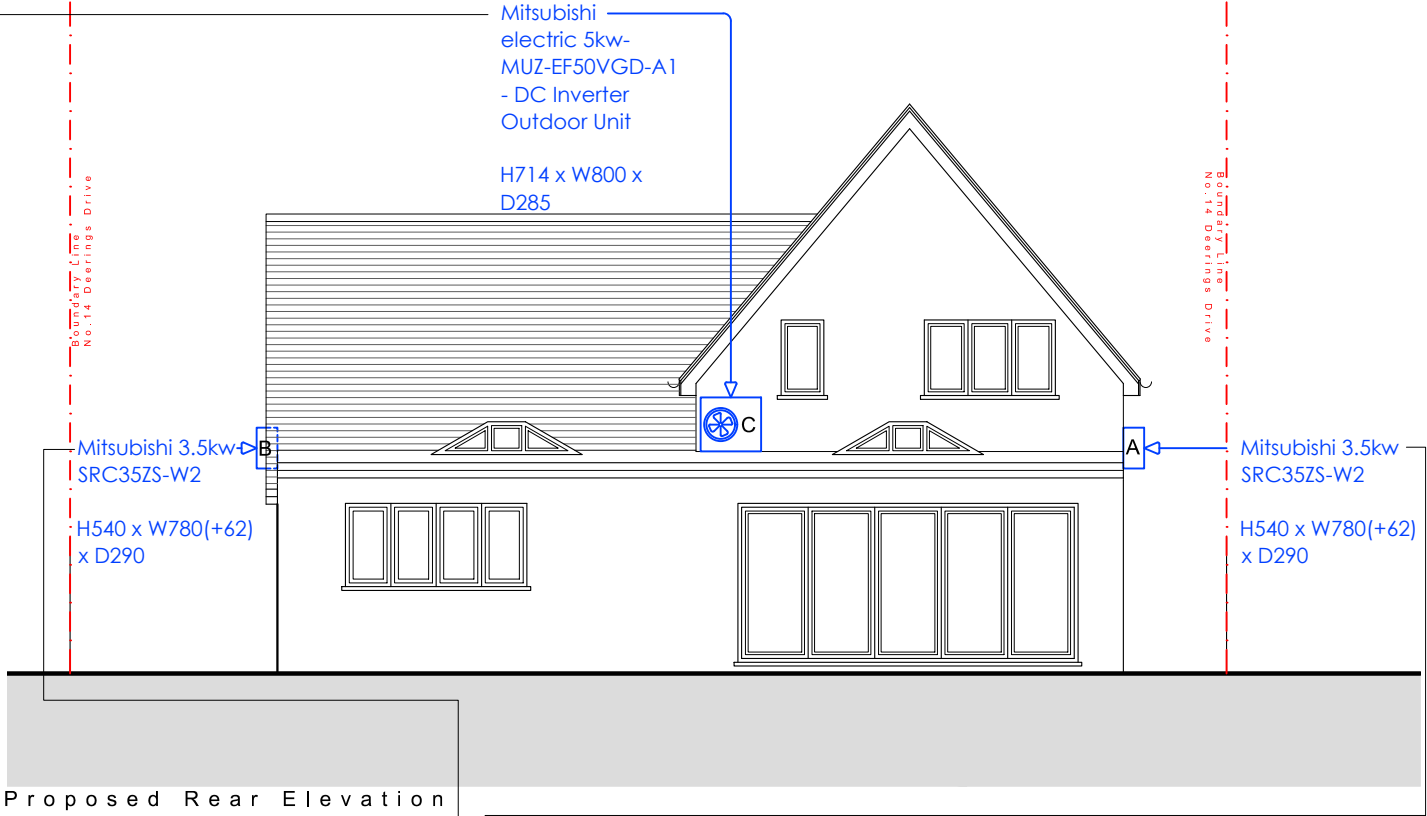
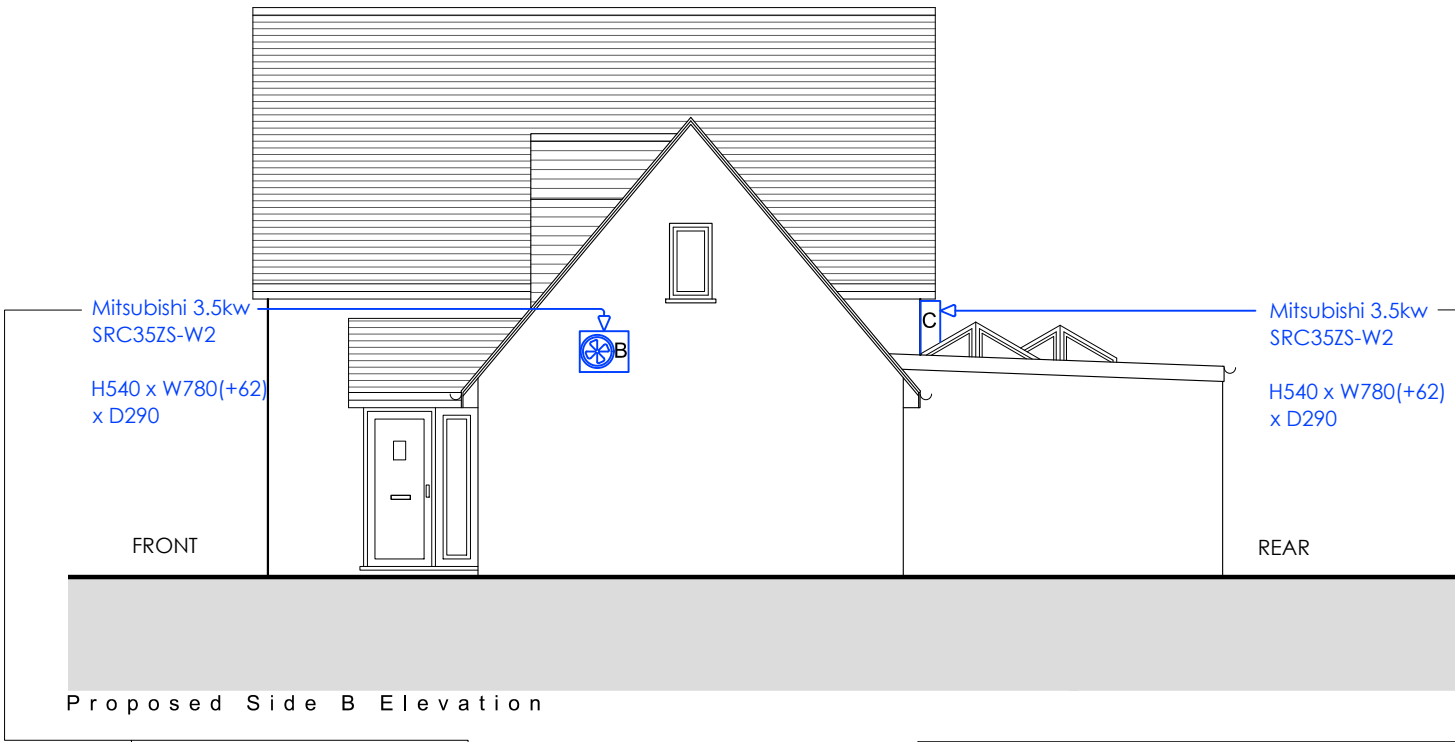

Photo taken from the front side



Photo taken from the rear side



Photo taken from the rear



Photo taken from the rear side

STAGE No : 3

STAGE TITLE : Retrospective Planning

DRAWING SCALE: 1:100@A3

DRAWING No: PE2

DRAWING TITLE : AC Location Rear & Side B Elevation

DATE : 2025.03.12

PROJECT: 14 Deerings Drive, Air Conditioning Application

Notes: These drawings remain the copyright of The Planning Studio and may not be reproduced or copied without written consent. Do not scale these drawings; use figure dimensions only. Any discrepancies between the drawings and the actual site conditions must be reported to The Planning Studio immediately. These drawings should be read in conjunction with the structural and mechanical & electrical engineers' drawings. Dimensions critical to the existing building works must be verified on-site before construction begins, as certain assumptions have been made due to limited accessibility and anomalies in the existing building. A detailed examination of the floor and/or roof construction has not been possible (except at the positions described), as gaining access would have caused material damage. Therefore, no statement can be made about the condition of the unexamined structure, and assumptions have been made accordingly. All information, including dimensions, is provided for Planning submission purposes only, and any further use is not permitted unless agreed to in writing by The Planning Studio. The designer is not liable for any discrepancies or issues arising from conditions not examined or verified on-site. All drawings must be verified on-site prior to construction. The designer is not liable for any discrepancies between the drawings and actual site conditions. It is the responsibility of the contractor or relevant party to ensure the accuracy of measurements and verify all details before proceeding with construction. All interior components are for illustrative purposes only.



Tel: 0208 226 5511 | Mob: 07961 817 505

E-Mail: info@smlconstructionltd.com

Web: www.smlconstructionltd.com