

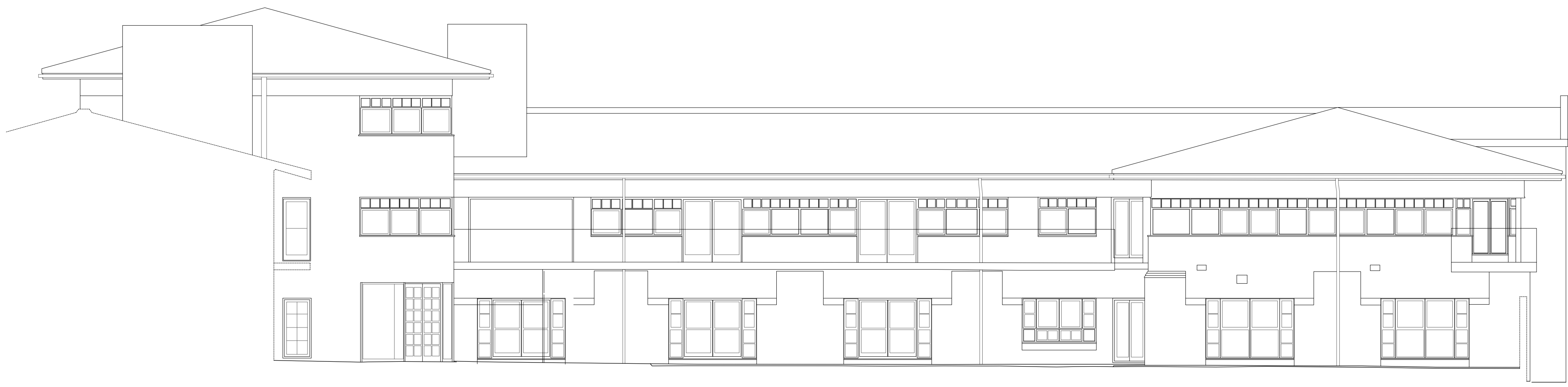

1. New window in existing opening, to match existing windows.
2. New door for bin store in existing opening, to match existing finishes.



1 Existing and Proposed Elevation 01
Scale: 1:100

2 Existing and Proposed Elevation 02
Scale: 1:100

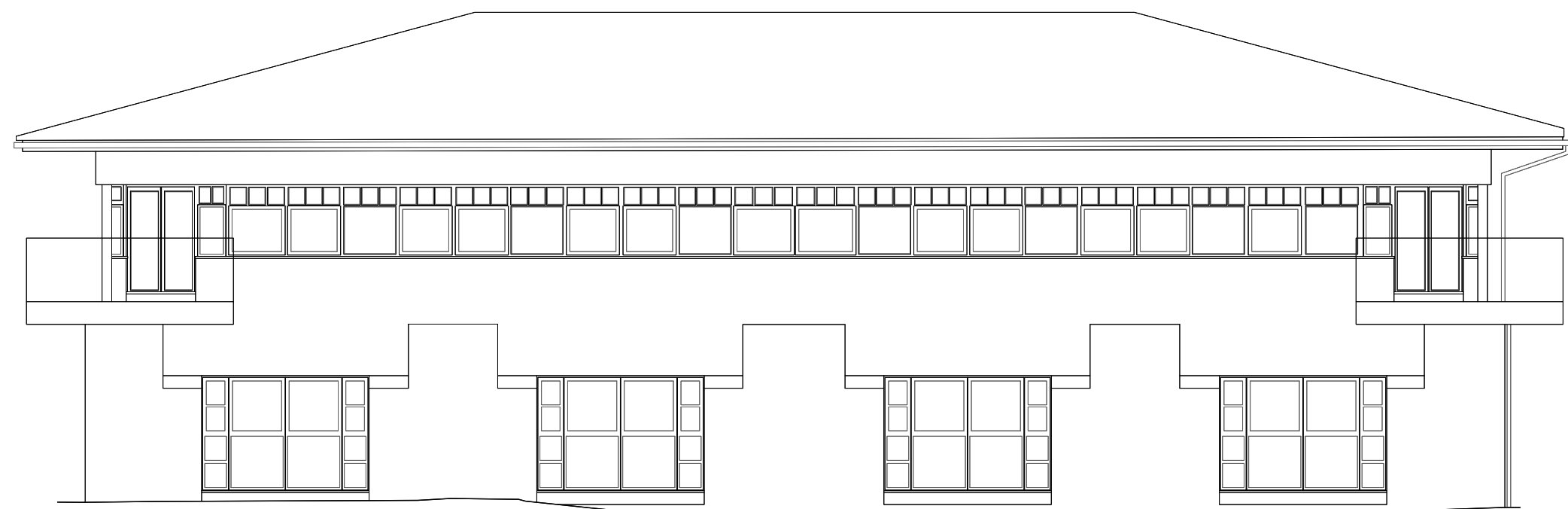

3 Existing and Proposed Elevation 03
Scale: 1:100

4 Existing and Proposed Elevation 04
Scale: 1:100

DISCLAIMER

Drawings based on survey information provided by others.
Use figured dimensions only.
Verify all dimensions on site.
Drawing should be read in conjunction with information from all other design consultants and contractors.
All drawings in digital format are for reference only, paper copies are available on request.
Copyright to these drawings and the designs shown therein are retained by Progress Architecture Ltd.

P5	16/05/22	General Amendment	JA
P4	05/05/22	Planning Amendment	JA
P3	01/04/22	Planning - Full planning application	AKB
P2	17/01/22	Planning - Prior Approval	AKB
P1	04.06.21	Planning Issue	AY
Rev	Date	Reason for Issue	Chk

Scalebar

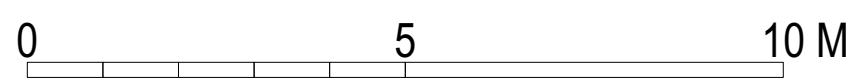

PROGRESS / ARCHITECTURE

Waterside House 20 Riverside Way
Uxbridge UB8 2YF

info@progressarchitecture.co.uk

Project Title

Salamander Quay, Park Lane, Harefield
Uxbridge UB9 6NZ

Drawing Title

Existing and Proposed Elevations

Project Number 055	Drawing Status Planning	
Scale / North point 1:100 @ A0	Date 2nd June 2021	
Drawn by ER	Checked by AY	
Drawing Number 055_L2000		Revision P5