

Notes
This document and its design content is copyright ©. It shall be read in conjunction with all other associated project information including models, specifications, schedules and related consultants documents. Do not scale from documents. All dimensions to be checked on site. Immediately report any discrepancies, errors or omissions on this document to the Originator. If in doubt ASK.
####

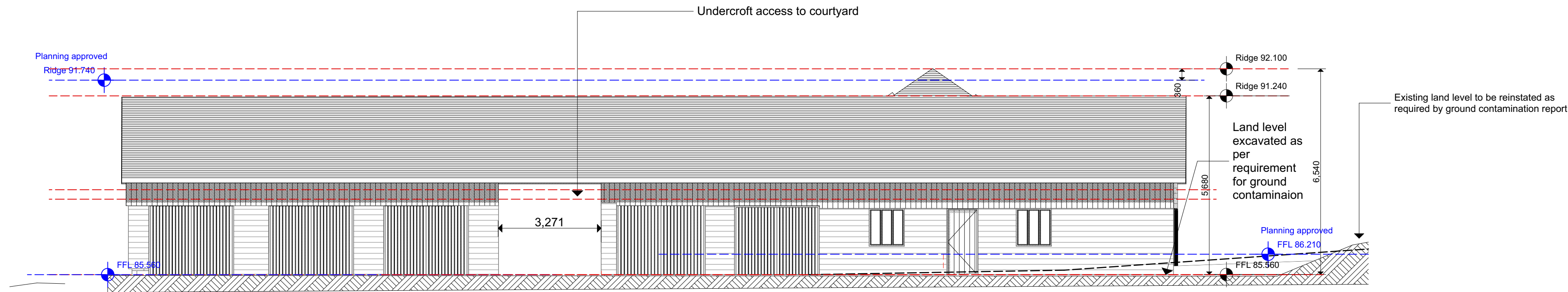

01 Proposed Elevation A-A
1:100

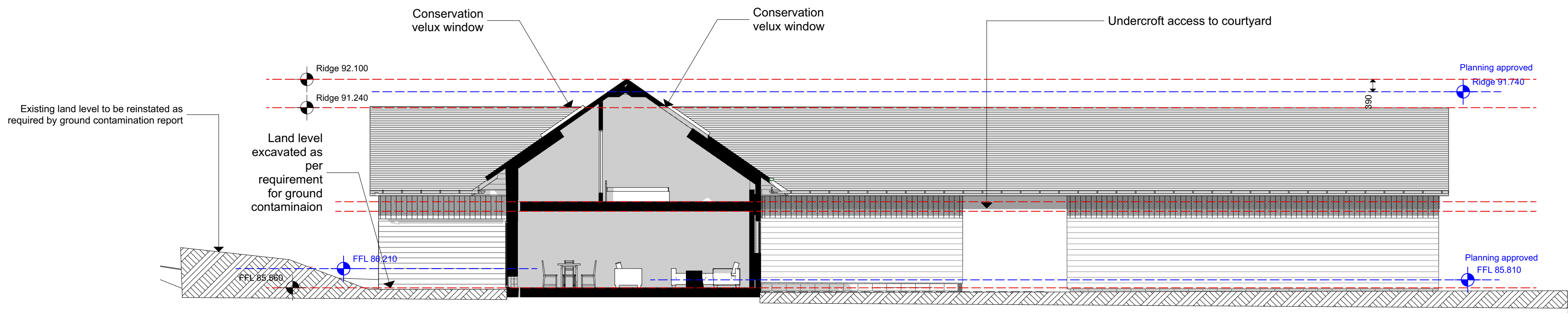

02 Proposed Elevation B-B
1:100

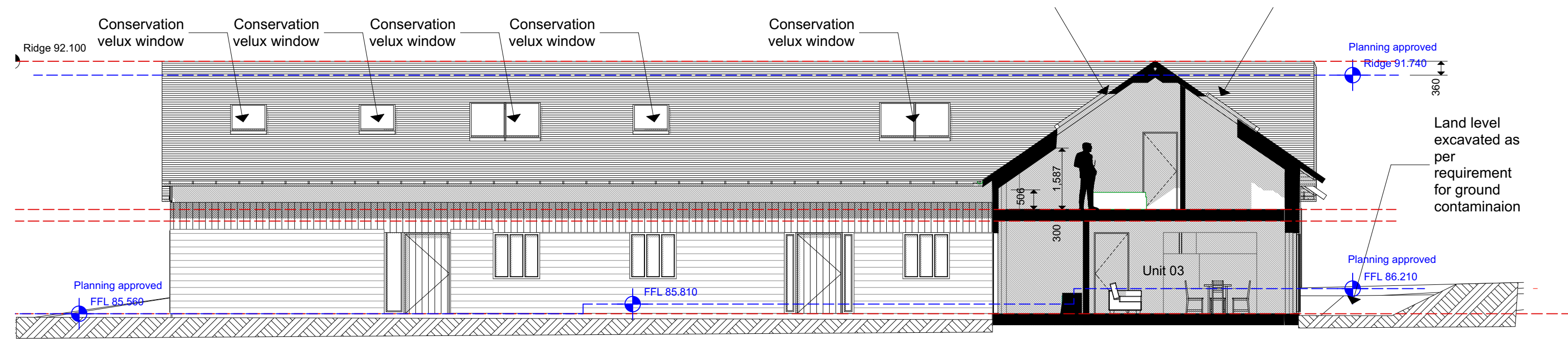

03 Proposed Elevation C-C
1:100

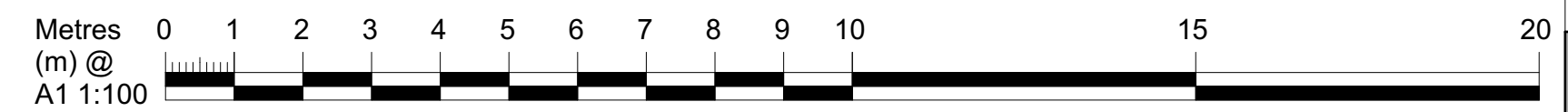

In addition to the hazards/risks normally associated with the types of work proposed, it is assumed that all works on this drawing will be carried out by a competent contractor working, where appropriate, to an appropriate method statement.

North Point

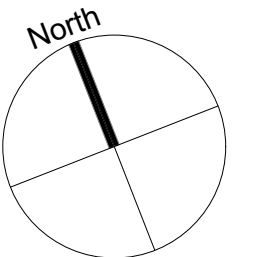

Scale Bar

Rev	Reason	Date
1	Initial Issue	10/01/2022
2	Revised	15/01/2022
3	Revised	20/01/2022
4	Revised	25/01/2022
5	Revised	30/01/2022
6	Revised	05/02/2022
7	Revised	10/02/2022
8	Revised	15/02/2022
9	Revised	20/02/2022
10	Revised	25/02/2022
11	Revised	30/02/2022
12	Revised	05/03/2022
13	Revised	10/03/2022
14	Revised	15/03/2022
15	Revised	20/03/2022
16	Revised	25/03/2022
17	Revised	30/03/2022
18	Revised	05/04/2022
19	Revised	10/04/2022
20	Revised	15/04/2022
21	Revised	20/04/2022
22	Revised	25/04/2022
23	Revised	30/04/2022
24	Revised	05/05/2022
25	Revised	10/05/2022
26	Revised	15/05/2022
27	Revised	20/05/2022
28	Revised	25/05/2022
29	Revised	30/05/2022
30	Revised	05/06/2022
31	Revised	10/06/2022
32	Revised	15/06/2022
33	Revised	20/06/2022
34	Revised	25/06/2022
35	Revised	30/06/2022
36	Revised	05/07/2022
37	Revised	10/07/2022
38	Revised	15/07/2022
39	Revised	20/07/2022
40	Revised	25/07/2022
41	Revised	30/07/2022
42	Revised	05/08/2022
43	Revised	10/08/2022
44	Revised	15/08/2022
45	Revised	20/08/2022
46	Revised	25/08/2022
47	Revised	30/08/2022
48	Revised	05/09/2022
49	Revised	10/09/2022
50	Revised	15/09/2022
51	Revised	20/09/2022
52	Revised	25/09/2022
53	Revised	30/09/2022
54	Revised	05/10/2022
55	Revised	10/10/2022
56	Revised	15/10/2022
57	Revised	20/10/2022
58	Revised	25/10/2022
59	Revised	30/10/2022
60	Revised	05/11/2022
61	Revised	10/11/2022
62	Revised	15/11/2022
63	Revised	20/11/2022
64	Revised	25/11/2022
65	Revised	30/11/2022
66	Revised	05/12/2022
67	Revised	10/12/2022
68	Revised	15/12/2022
69	Revised	20/12/2022
70	Revised	25/12/2022
71	Revised	30/12/2022
72	Revised	05/01/2023
73	Revised	10/01/2023
74	Revised	15/01/2023
75	Revised	20/01/2023
76	Revised	25/01/2023
77	Revised	30/01/2023
78	Revised	05/02/2023
79	Revised	10/02/2023
80	Revised	15/02/2023
81	Revised	20/02/2023
82	Revised	25/02/2023
83	Revised	30/02/2023
84	Revised	05/03/2023
85	Revised	10/03/2023
86	Revised	15/03/2023
87	Revised	20/03/2023
88	Revised	25/03/2023
89	Revised	30/03/2023
90	Revised	05/04/2023
91	Revised	10/04/2023
92	Revised	15/04/2023
93	Revised	20/04/2023
94	Revised	25/04/2023
95	Revised	30/04/2023
96	Revised	05/05/2023
97	Revised	10/05/2023
98	Revised	15/05/2023
99	Revised	20/05/2023
100	Revised	25/05/2023

Status	Purpose of Issue	Project No.
PLANNING		228

PFG DESIGN
ARCHITECTS + DESIGNERS

Nickron House, Bury Lane, Rickmansworth, Herts. WD3 1DS
01923 712151 info@pfgdesign.co.uk www.pfgdesign.co.uk

Project Name
Primrose Barns, Harefield

Layout Title
Proposed Elevations AA, BB and CC

Client
SDH Limited

Drawing Number
2022/228/105B