

Northern Elevation

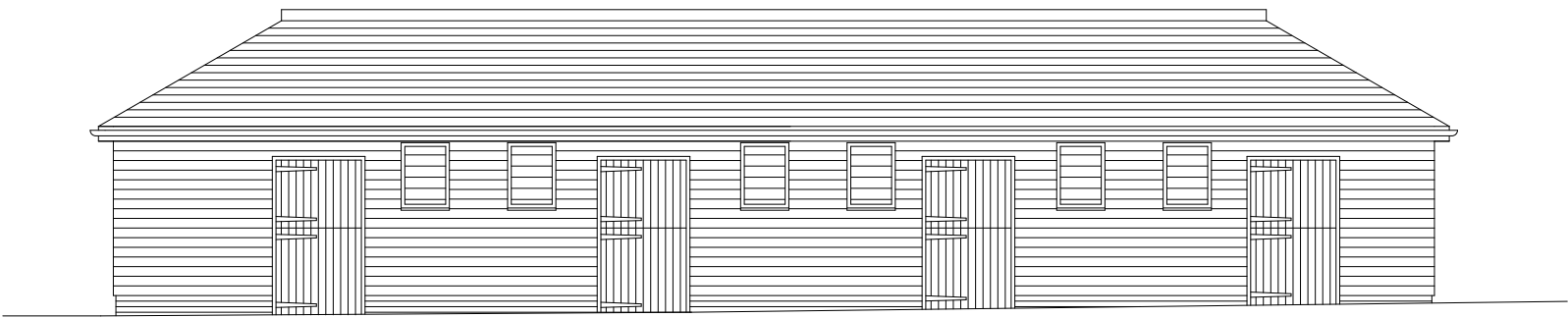

Southern Elevation

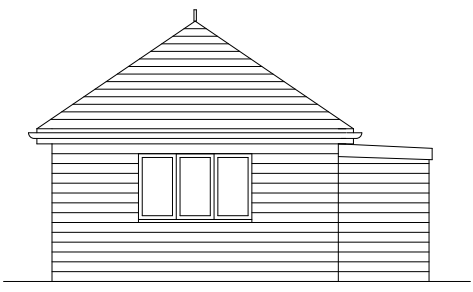

Eastern Elevation

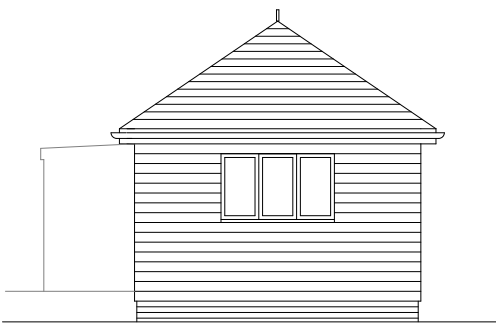

Western Elevation

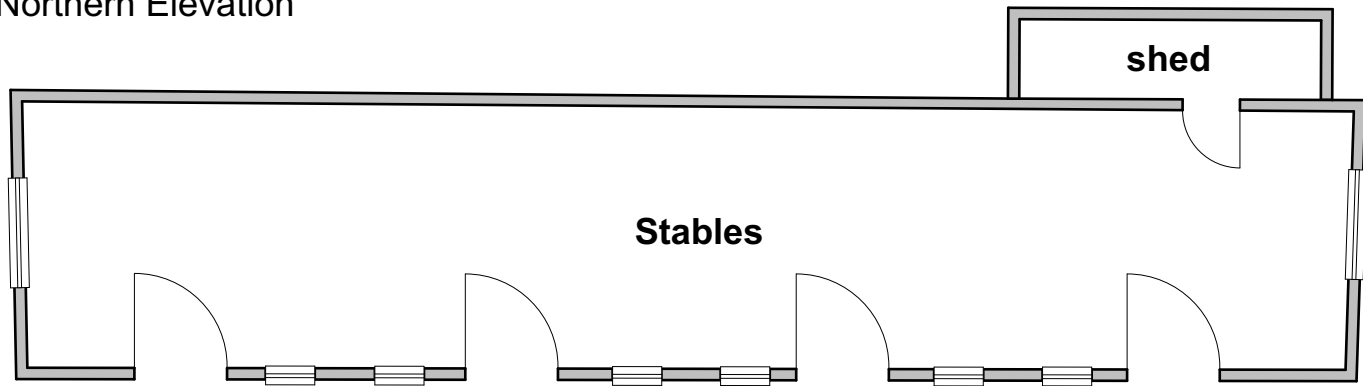

Plan

01 Existing Stable Block Plans and Elevations
1:100

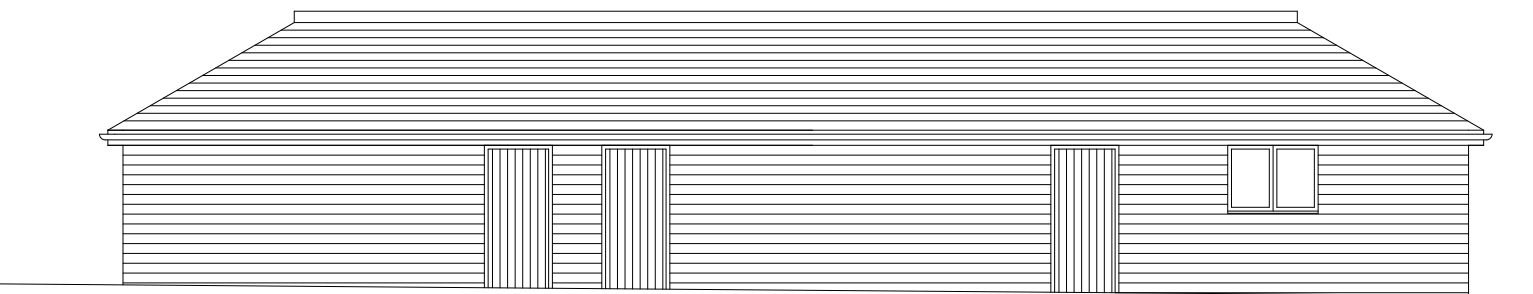

Northern Elevation

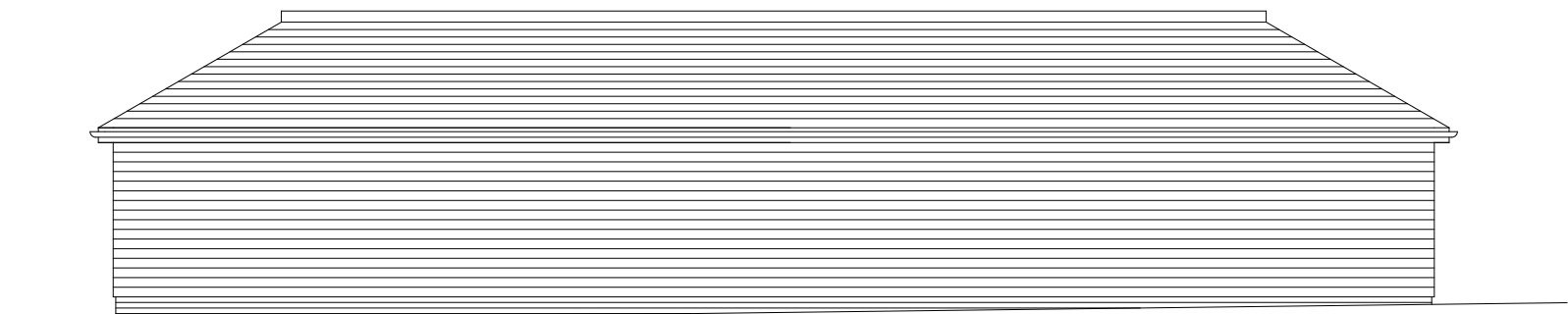

Southern Elevation

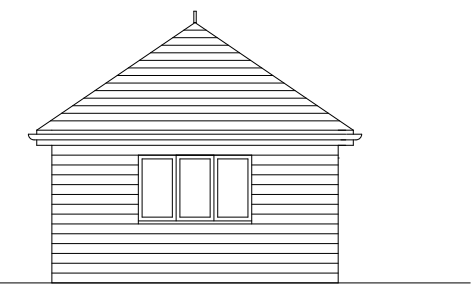

Eastern Elevation

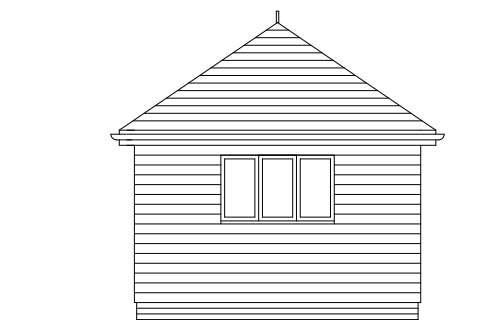

Western Elevation

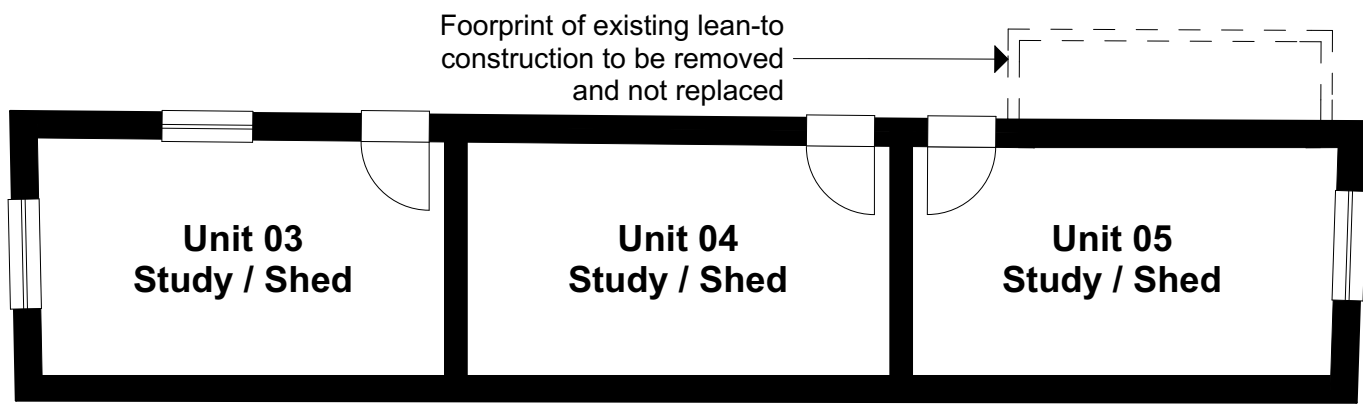

Plan

02 Proposed Stable Block Plans and Elevations
1:100



Northern Elevation

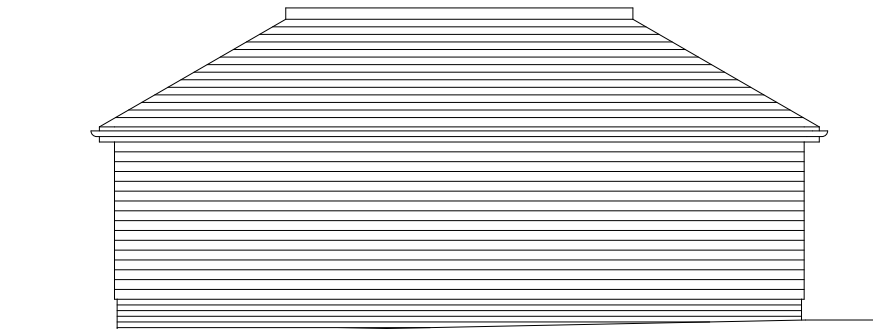

Southern Elevation

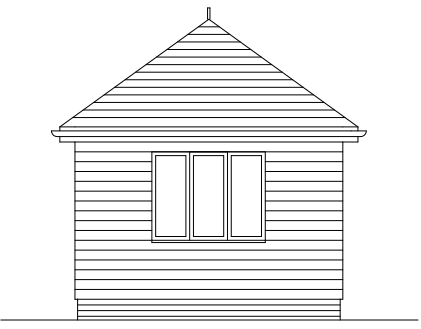

Eastern Elevation

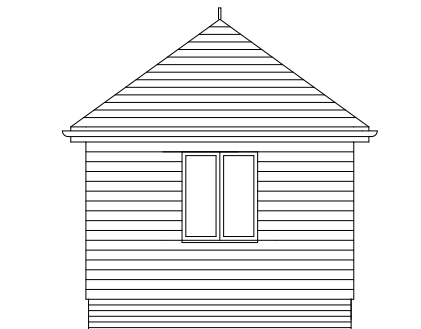

Western Elevation

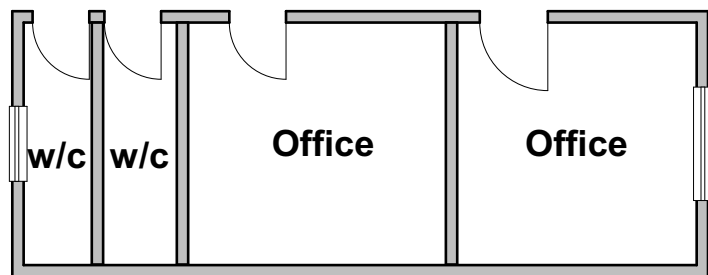

Plan

03 Existing Barn Block Plans and Elevations
1:100

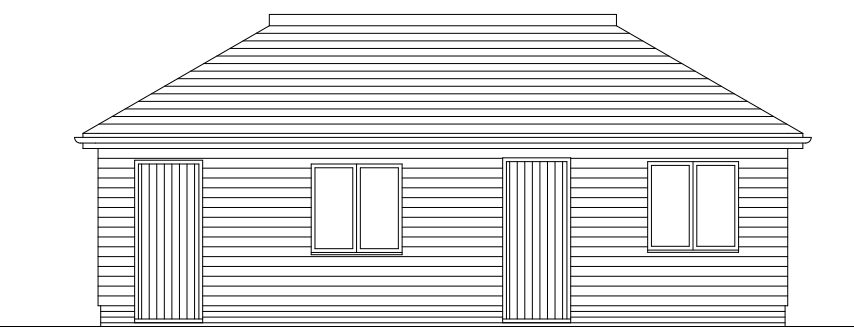

Northern Elevation

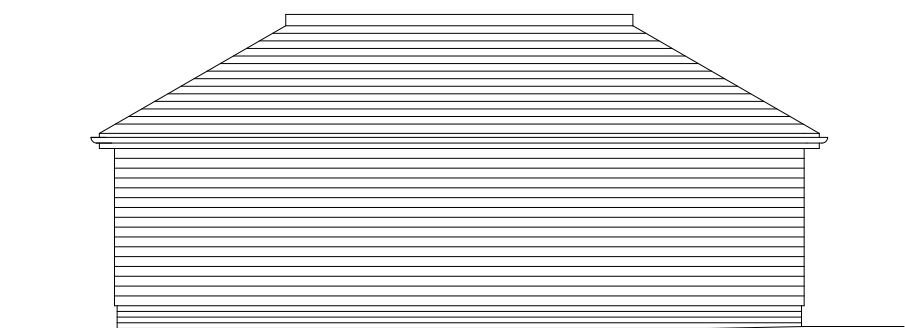

Southern Elevation

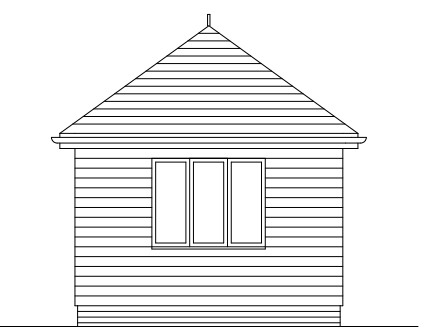

Eastern Elevation

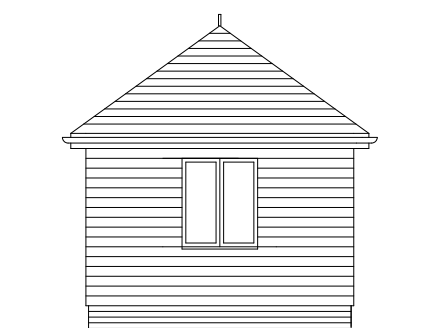

Western Elevation

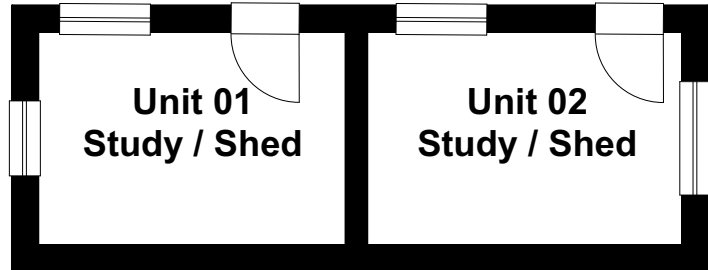

Plan

04 Proposed Barn Block Plan and Elevations
1:100

Notes
This document and its design content is copyright ©. It shall be read in conjunction with all other associated project information including models, specifications, schedules and related consultants documents. Do not scale from documents. All dimensions to be checked on site. Immediately report any discrepancies, errors or omissions on this document to the Originator. If in doubt ASK.
####

In addition to the hazards/risks normally associated with the types of work proposed, it is assumed that all works on this drawing will be carried out by a competent contractor working, where appropriate, to an appropriate method statement.

North Point

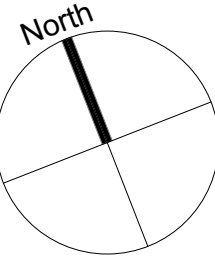

Scale Bar

Rev	Reason	Date
Scales @ A1		Project No. 228

Status	Purpose of Issue
	PLANNING

PFG DESIGN
ARCHITECTS + DESIGNERS

Nickron House, Bury Lane, Rickmansworth, Herts, WD3 1DS
01923 712151 info@pfgdesign.co.uk www.pfgdesign.co.uk

Project Name
Primrose Barns, Harefield

Layout Title
Existing Barn and Stable Blocks

Client
SDH Limited

Drawing Number
2022/228/110