

**COLOUR REFERENCING (MCD'S EUROPEAN STANDARDS)**

Green	New construction
Black	Item(s) retained in existing location
Red	New item(s)
Blue	Relocated item(s)
Purple	Merchandising items
Pink	Optional/future item(s)

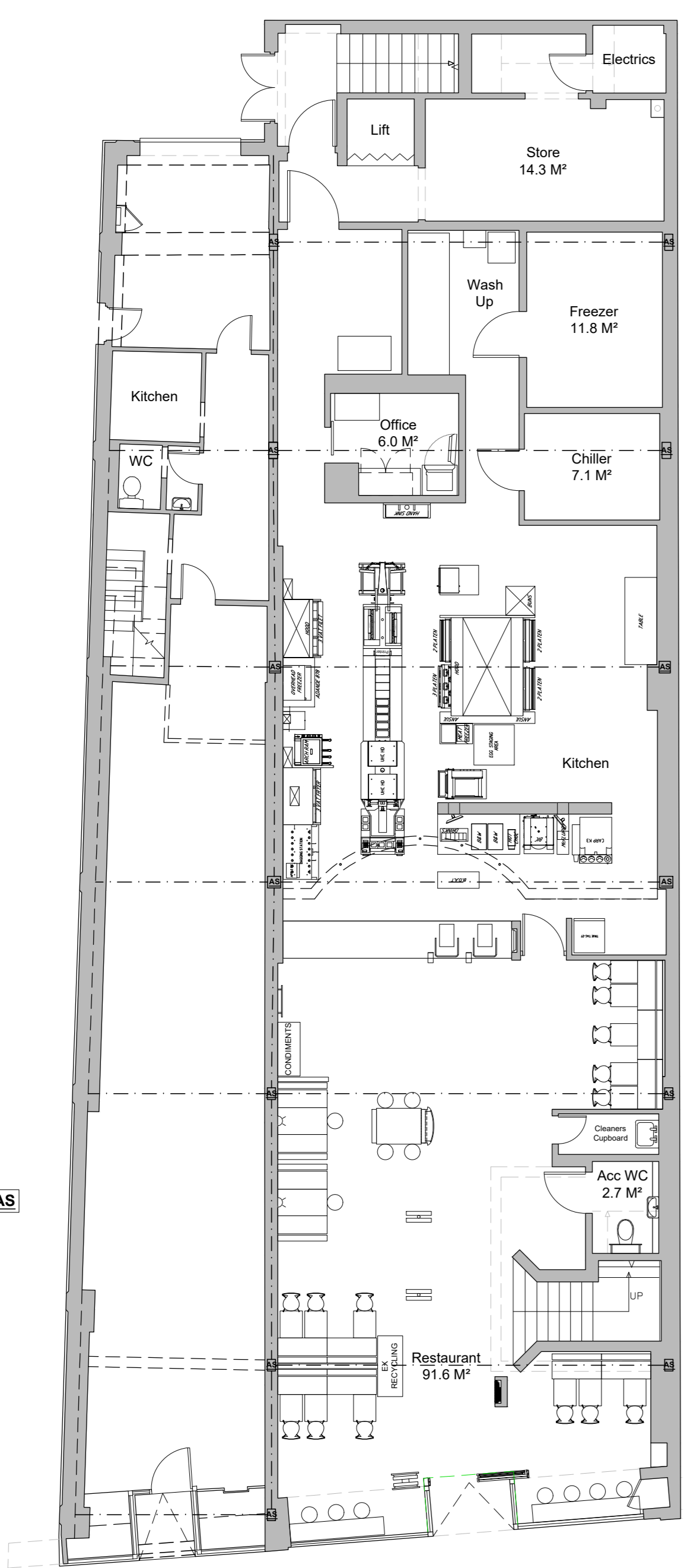

ASSUMED STRUCTURE  
TBC by Structural Survey & SE AS

EXISTING INTERNAL LAYOUT - GA - GROUND FLOOR  
1:100

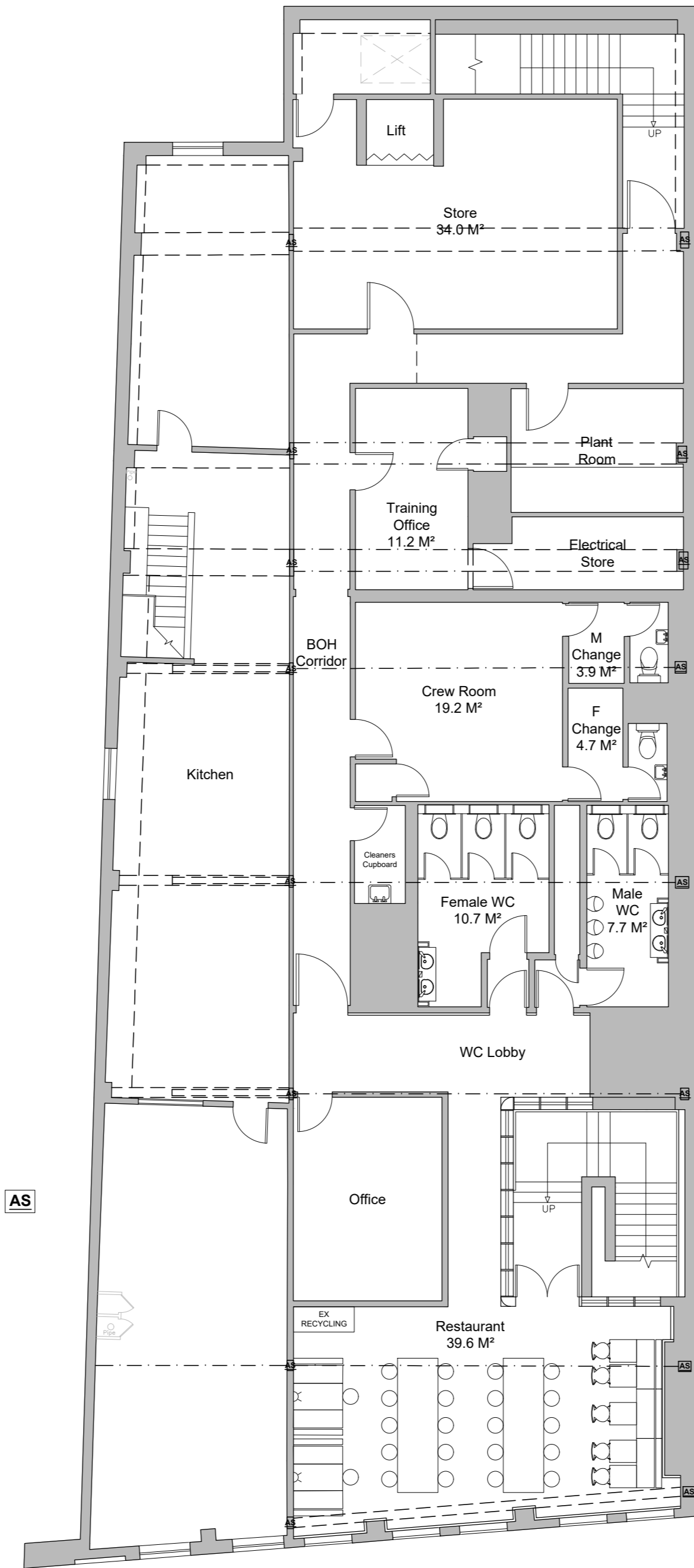

ASSUMED STRUCTURE  
TBC by Structural Survey & SE AS

EXISTING INTERNAL LAYOUT - GA - FIRST FLOOR  
1:100

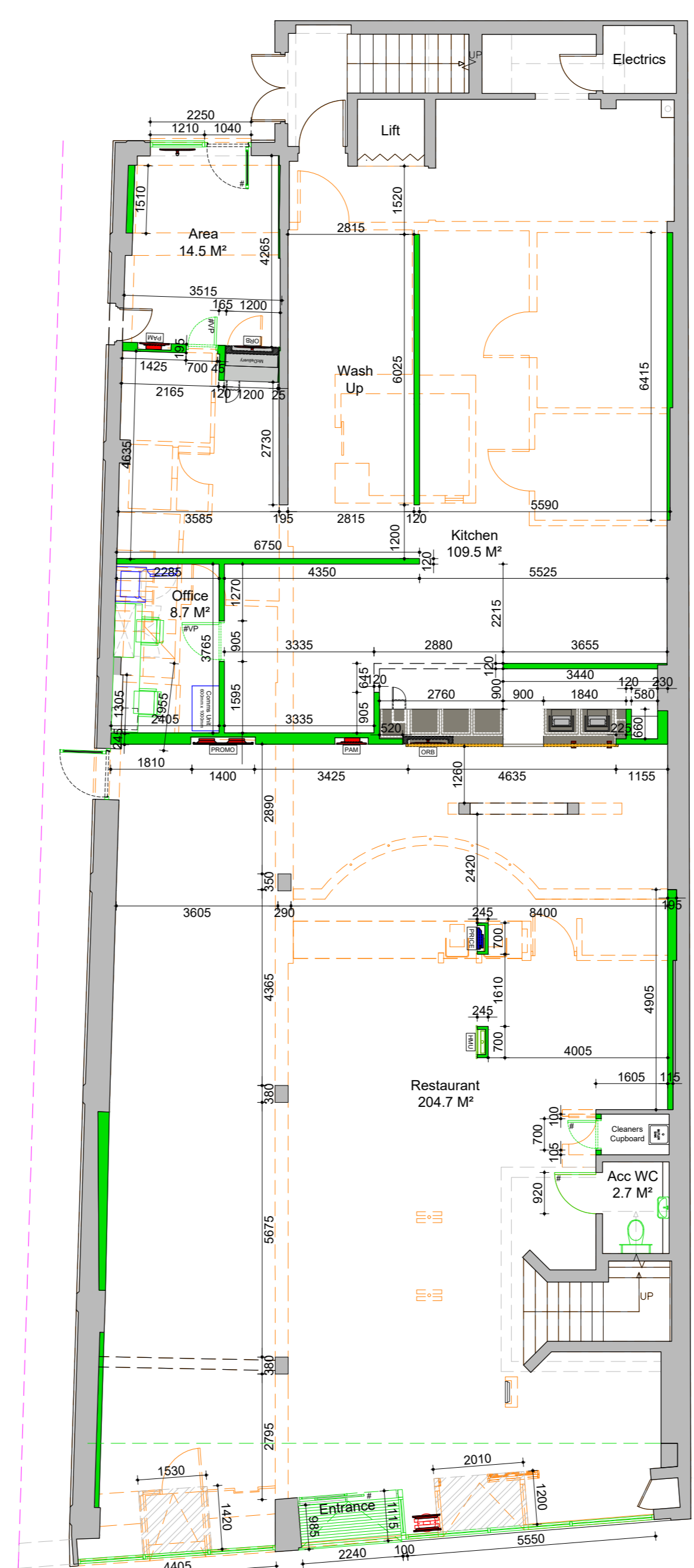

PROPOSED INTERNAL LAYOUT - GA - GROUND FLOOR  
1:100

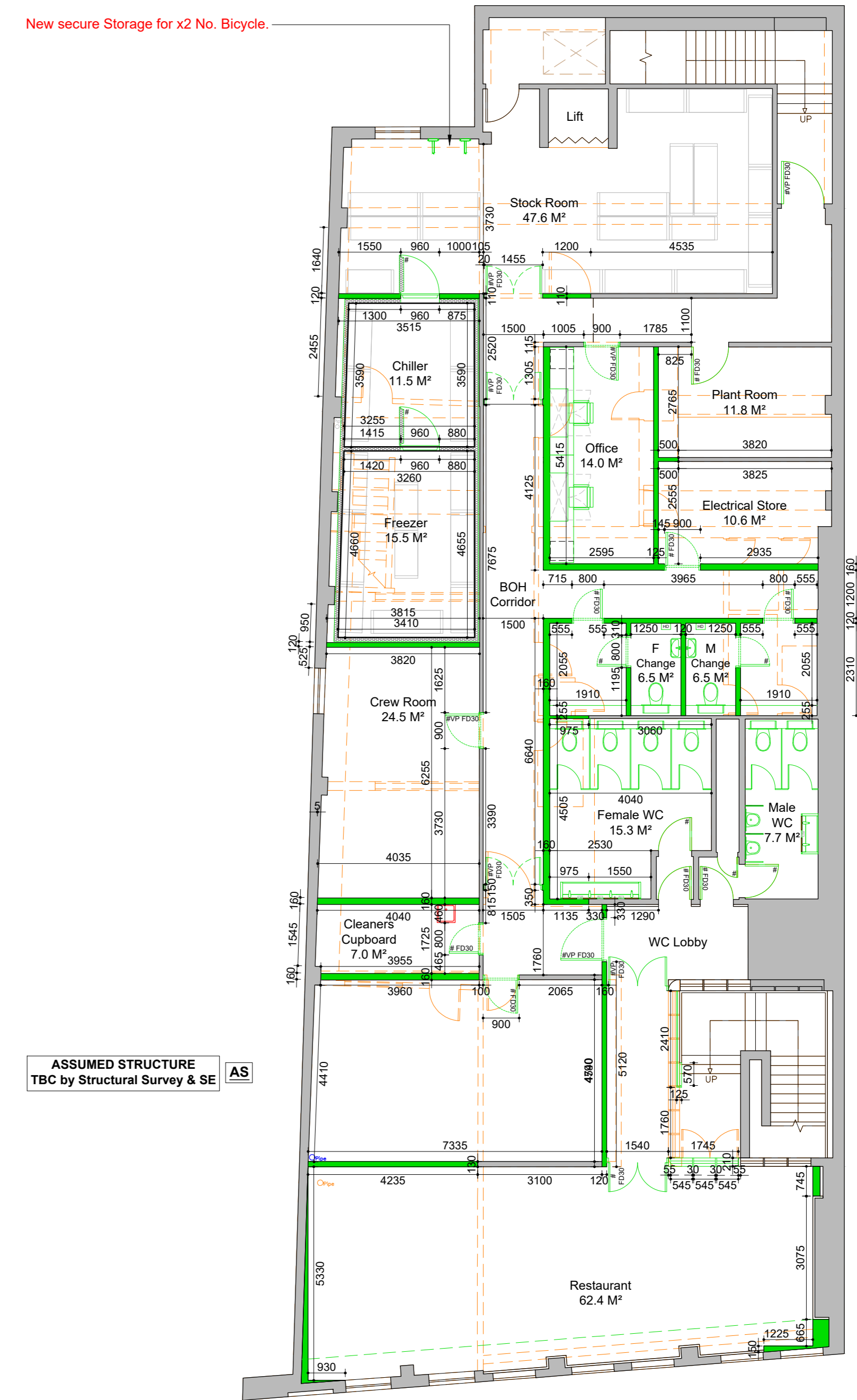

ASSUMED STRUCTURE  
TBC by Structural Survey & SE AS

PROPOSED INTERNAL LAYOUT - GA - FIRST FLOOR  
1:100

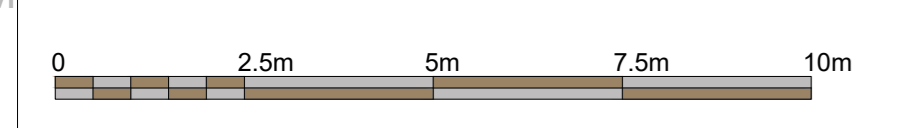

E	04-03-2024	Red Storage added to the floor	LF	PF
D	16-11-24	Revised layout	LF	PF
C	20-08-24	Revised layout - Electrical Store	LF	PF
B	16-08-24	Planned Order 11 Layout Added	LF	PF
A	06-08-24	Final Issue	LF	PF

Name (Print) \_\_\_\_\_ Date \_\_\_\_\_  
 Signature \_\_\_\_\_

**GENERAL NOTES:**  
 All works are to be undertaken in accordance with the Building Regulations and the latest British Standards.  
 All dimensions are to be taken to the face of the work unless otherwise stated.  
 All dimensions to be checked on site prior to construction.

PROJECT NO: P21-050-0263-06  
 144 High Street, Ruslip  
 Greater London, HA4 6LJ  
 0263

CLIENT: McDonald's Restaurants Ltd  
 PROJECT: Existing & Proposed General Arrangement Plan - Option 1

DATE	DESCRIPTION	BY	CHK
16-11-24	Final Issue	LF	PF

1:100/06/2024  
 P21-050-0263-06  
 E