

PROPOSED GROUND FLOOR PLAN

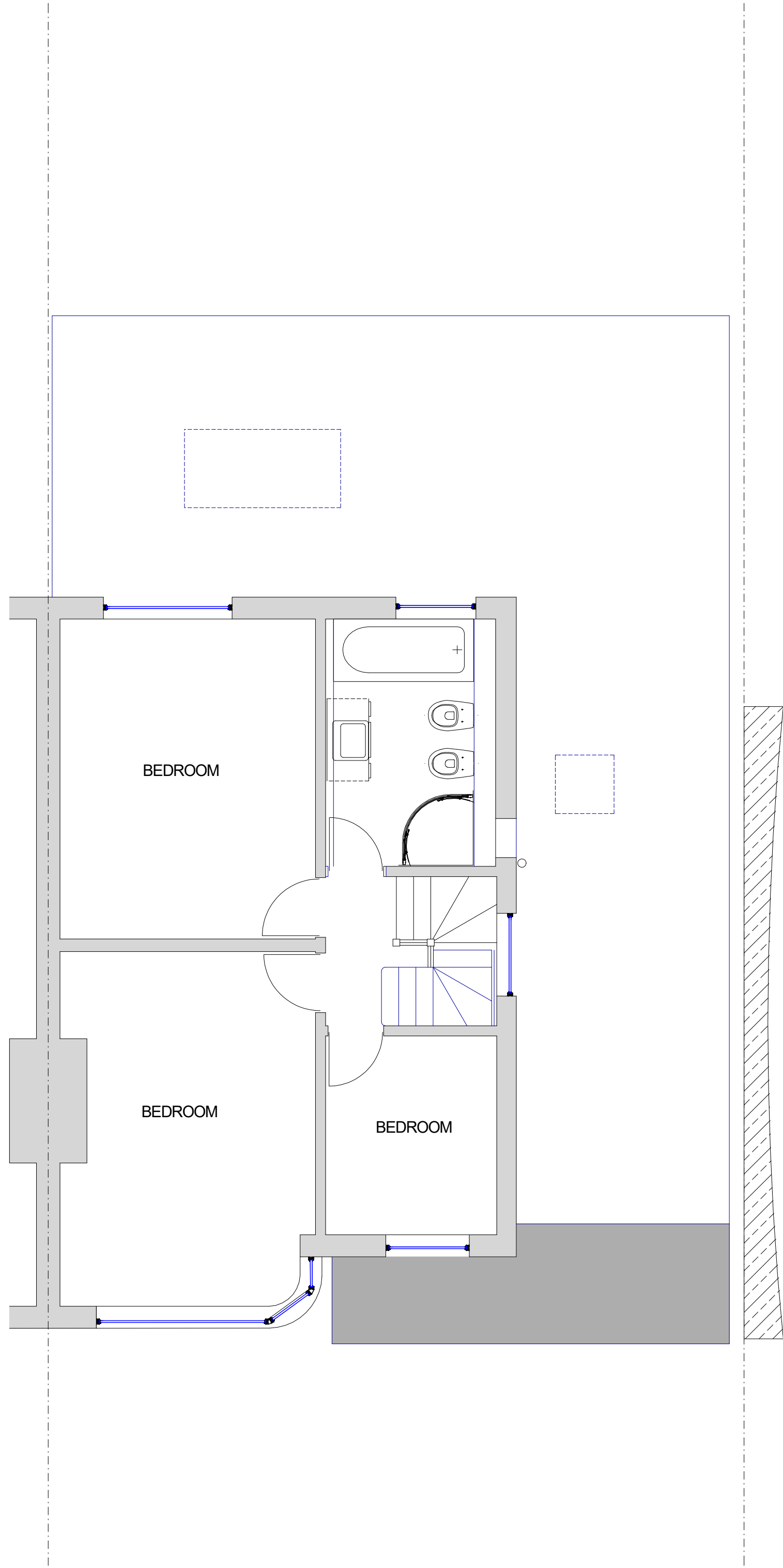

PROPOSED FIRST FLOOR PLAN

171 VICTORIA ROAD,
RUISLIP



PLAN Proposed floor and roof plans
PROJECT Proposed Rear and Side Extensions

General Notes:
1. All dimensions to be checked on site prior to construction any discrepancies should be reported to the Highford design
2. All drawings are indicative of structural steel requirements only and show design intent only
As this is a computer drawing scale of drawings can vary on printing check on site for setting out
Copyright: Highford Design 2021
This drawing should not be used to calculate areas for the purpose of valuations. All dimensions to be checked
on site by contractor and such dimensions to be their responsibility.

DWG No
02
Rev: -

Date: September 2025
Project: 171 Victoria Road, Ruslip
Scale 1:50 @ A4
Checked: AW
Drawing Title: Existing Plans
Status: PLANNING
Job No: 528

Highford
Design and Build Limited
53a Globe Road, Chalfont St Peter, Buckinghamshire
email: info@highforddesign.co.uk - web: www.highforddesign.co.uk
mobile: 07957 340205