

EXISTING FRONT ELEVATION

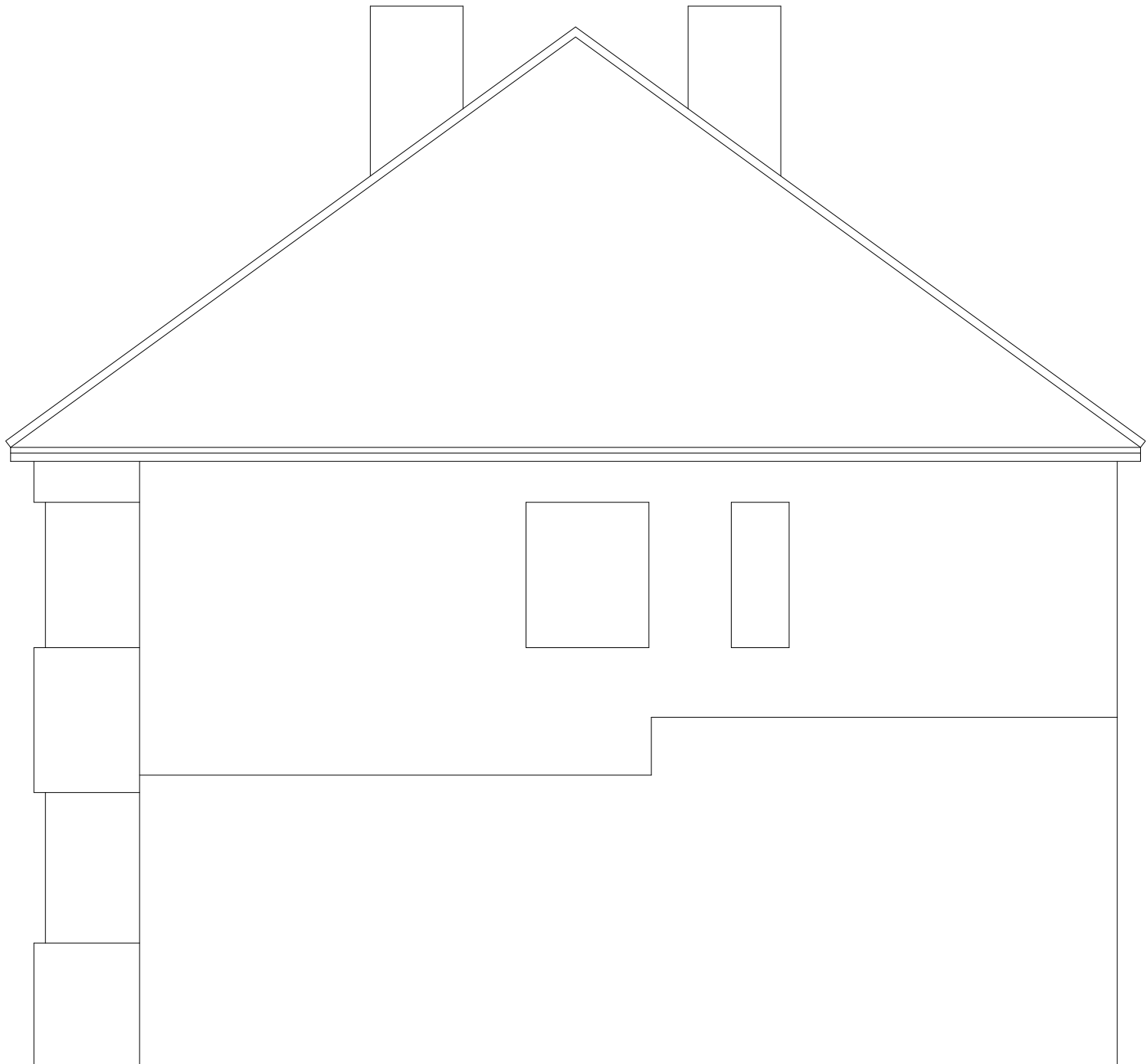

EXISTING SIDE ELEVATION

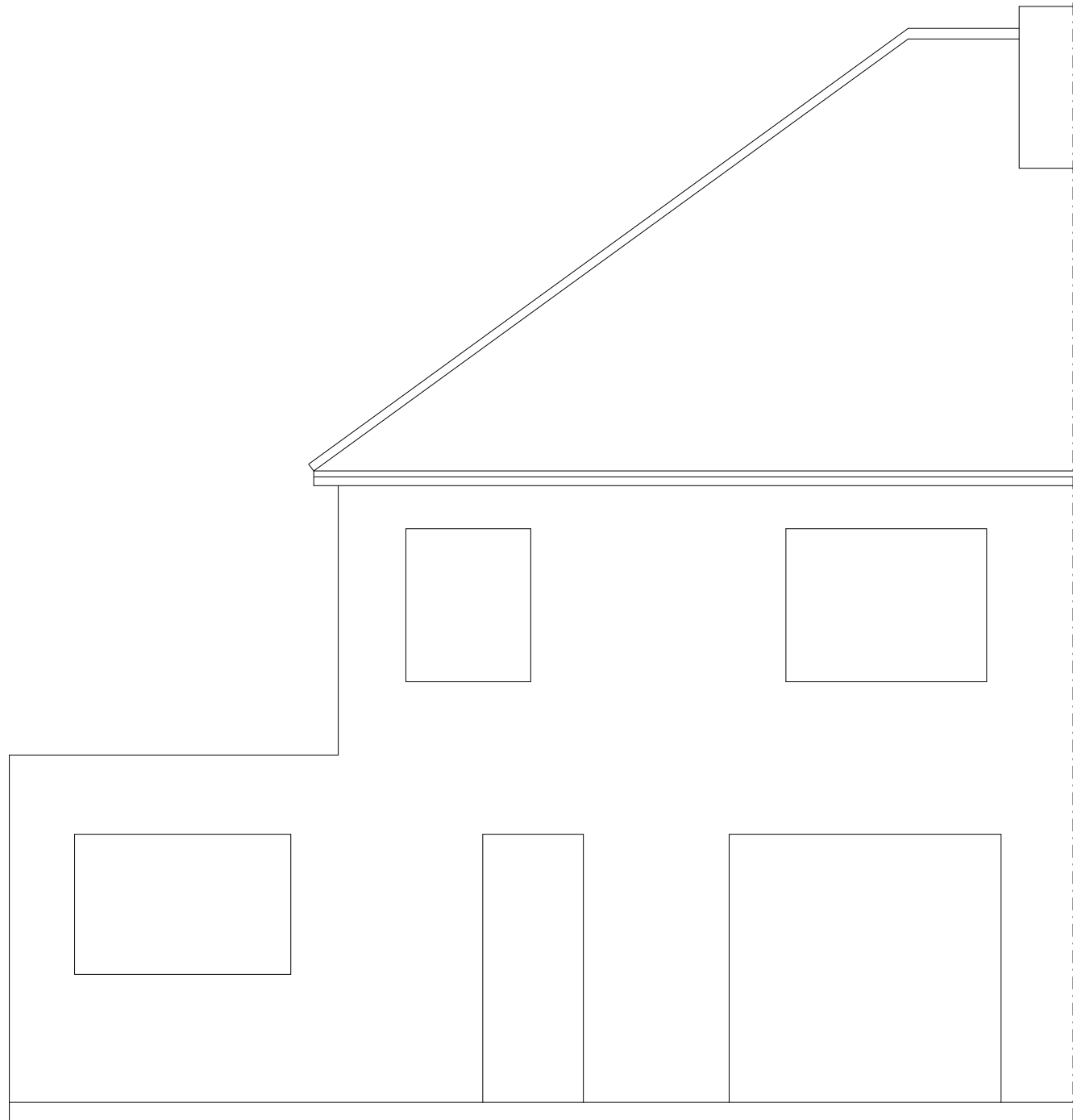

EXISTING REAR ELEVATION

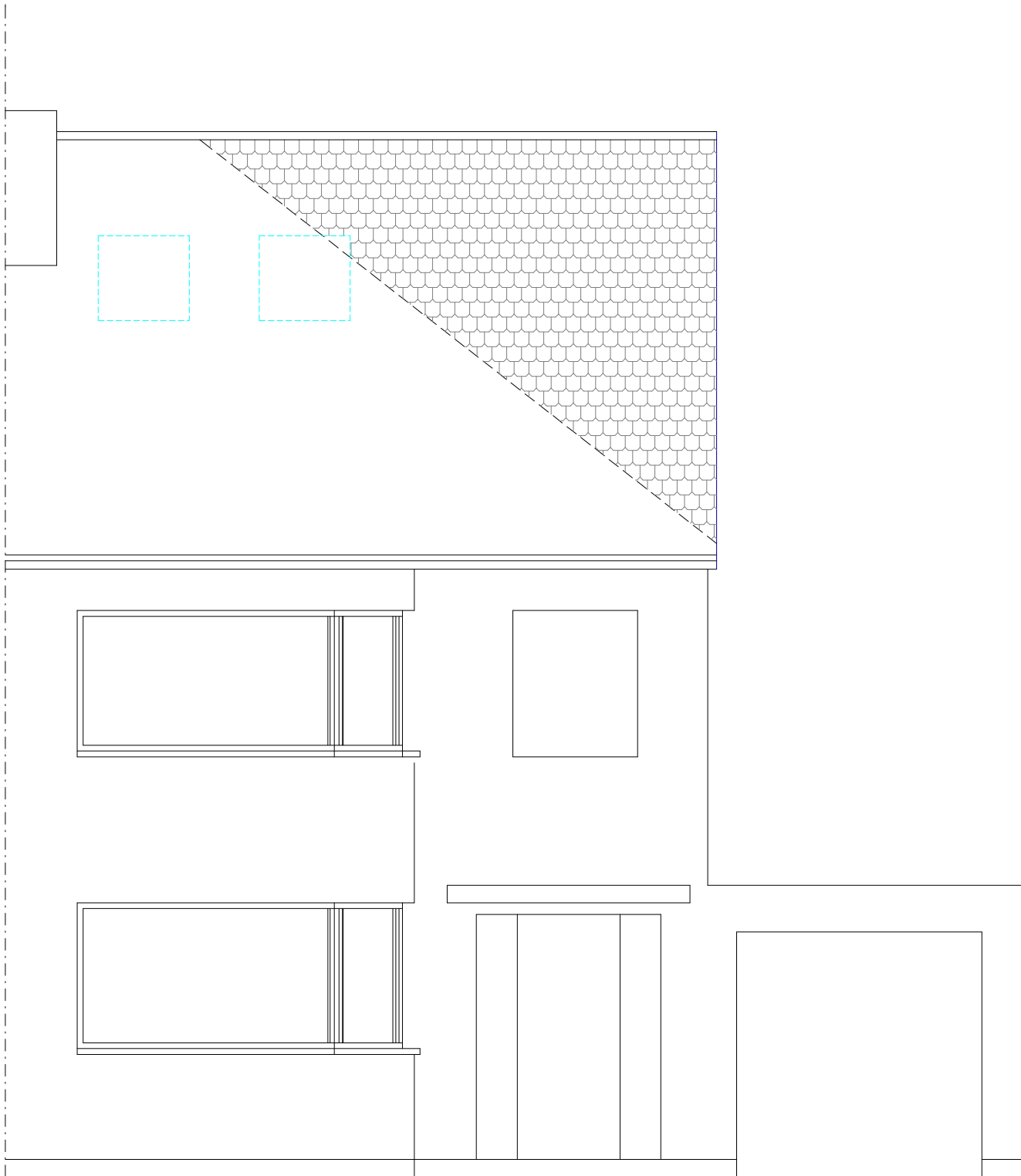

EXISTING FRONT ELEVATION

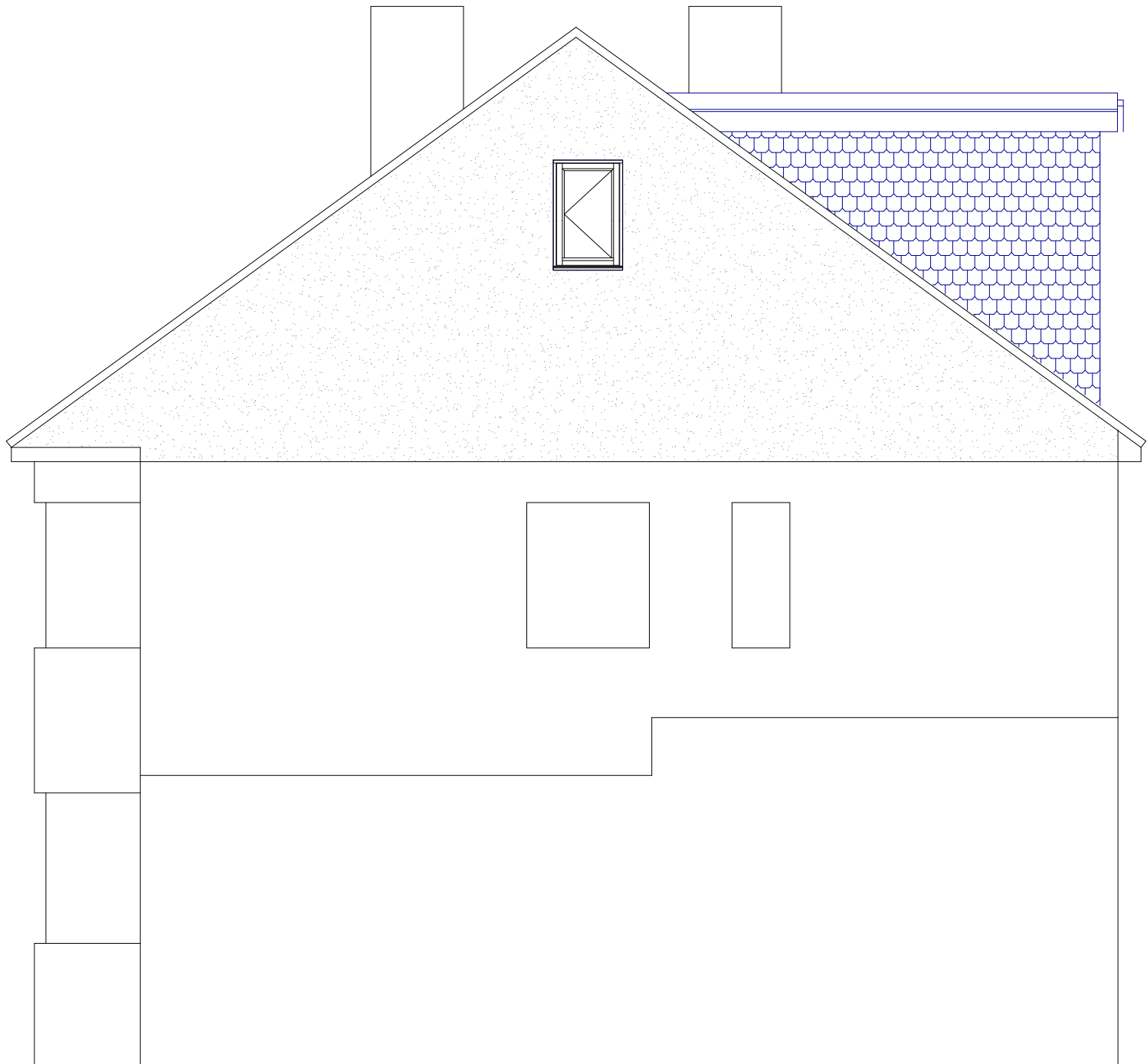

PROPOSED SIDE ELEVATION

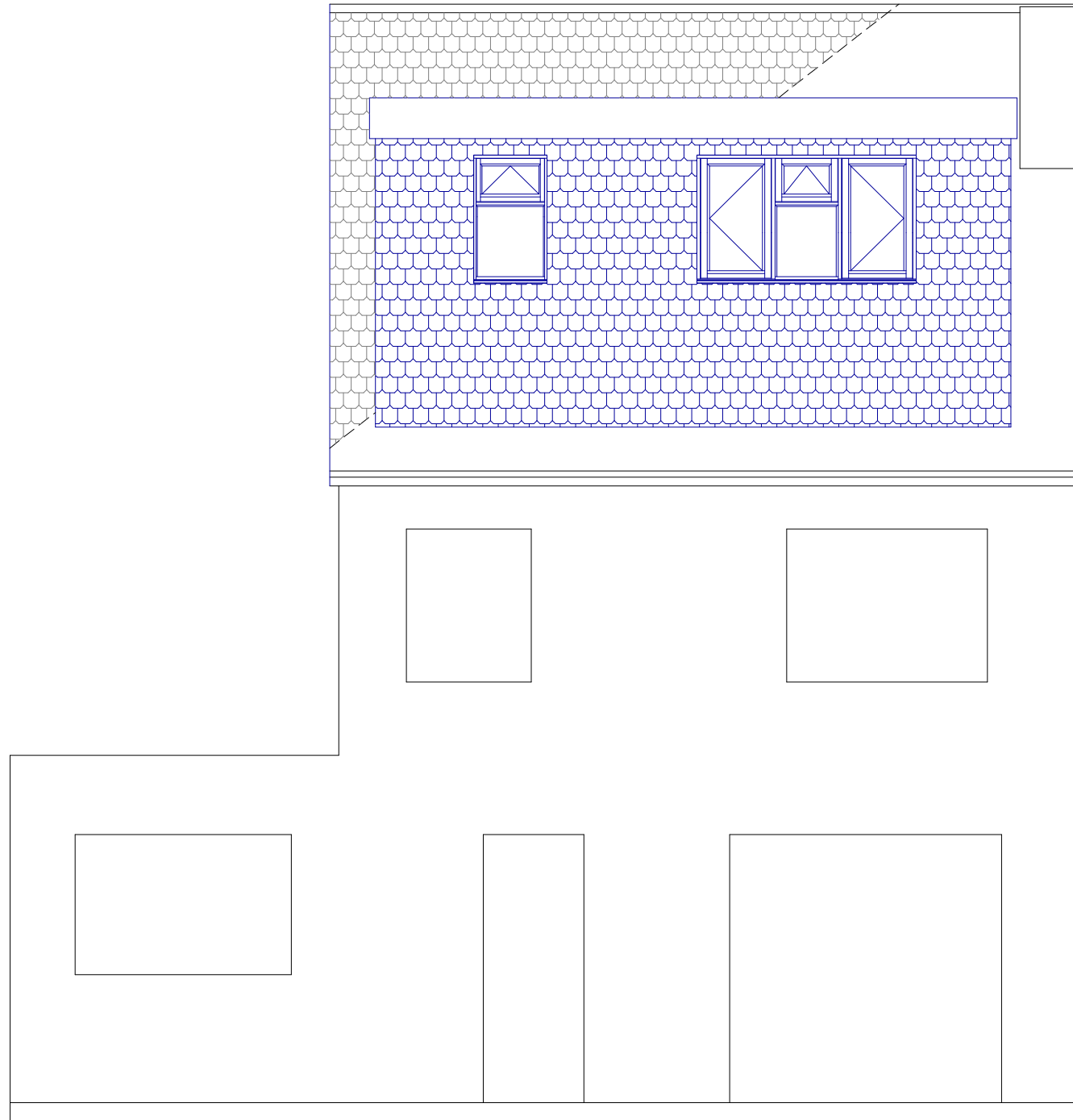

PROPOSED REAR ELEVATION

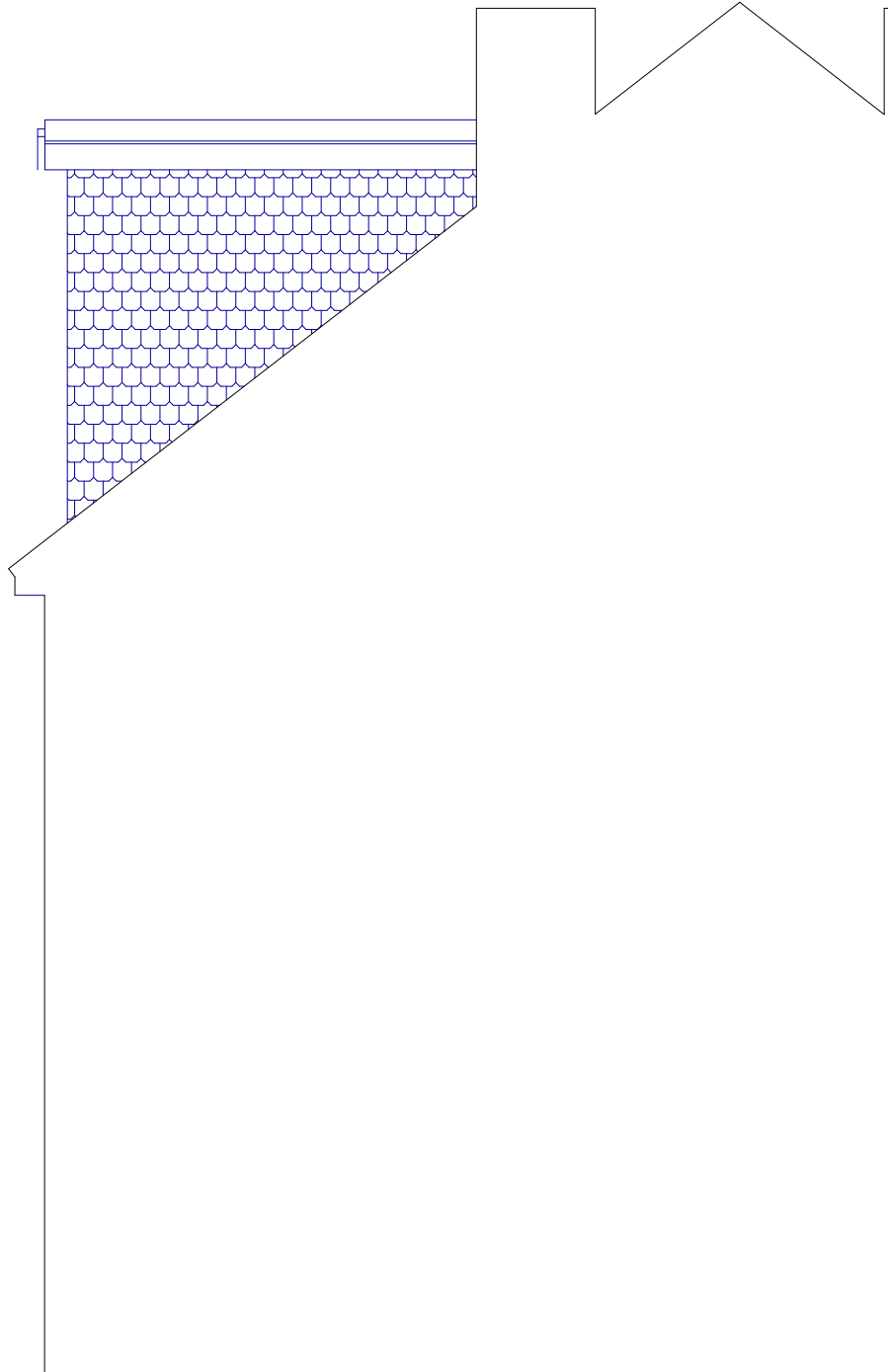

PROPOSED SIDE ELEVATION

171 VICTORIA ROAD,
RUISLIP



PLAN Existing and Proposed Elevations

PROJECT Proposed Rear and Side Extension

General Notes:
1. All dimensions to be checked on site prior to construction any discrepancies should be reported to the Highford design.
2. All drawings are indicative of materials used requirements only and these design must only.
As this is a computer drawing scale of drawings can vary on printing check on site for setting out.
Copyright: Highford Design 2023
This drawing should not be used to generate plans for the purpose of valuations. All dimensions to be checked on site by contractor and such dimensions to be their responsibility.

DWG No:
03
Rev: -

Date: September 2025
Project: 171 Victoria Road, Ruslip
Scale 1:50 @ A4
Checked: AW
Drawing Title: Elevations
Status: PLANNING
Job No: 528

Highford
Design and Build Limited
53a Globe Road, Chalfont St Peter, Buckinghamshire
email: info@highforddesign.co.uk - web: www.highforddesign.co.uk
mobile: 07957 340205