

1 PROPOSED NW ELEVATION
SCALE - 1:100 @ A1

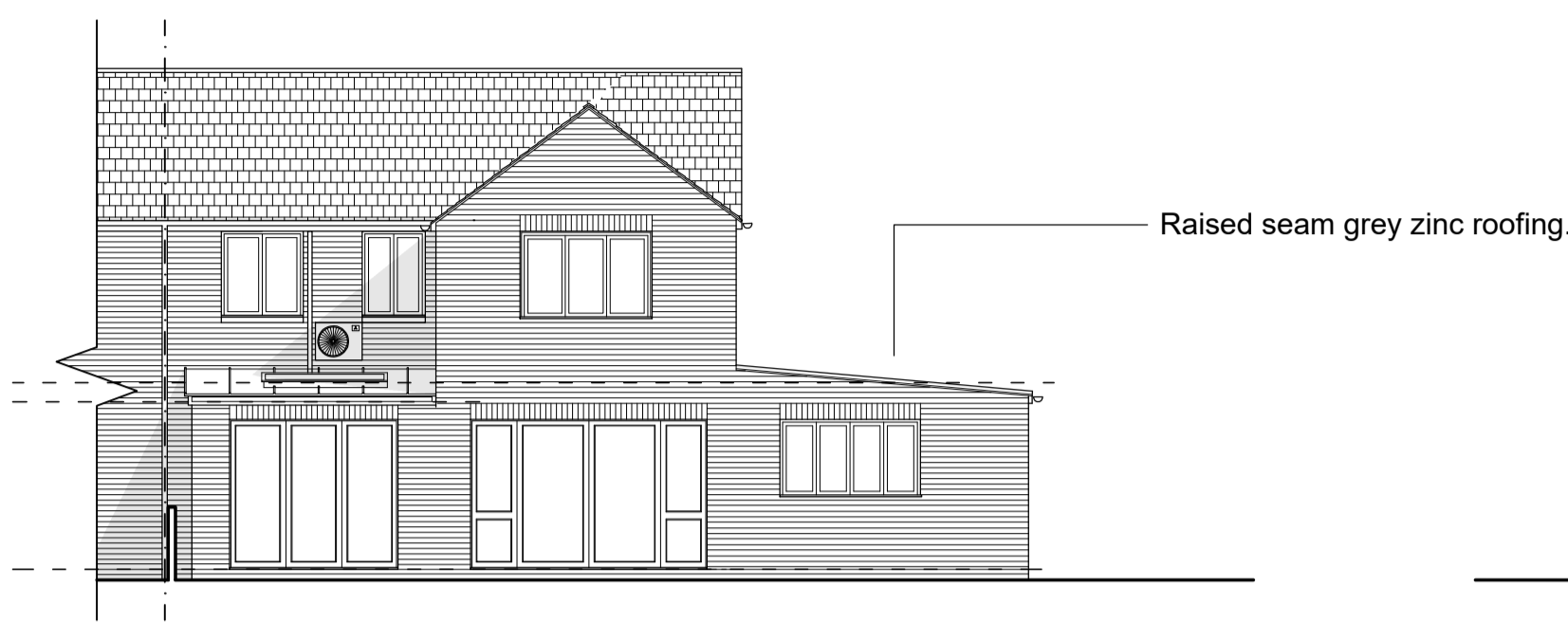

2 PROPOSED SE ELEVATION
SCALE - 1:100 @ A1

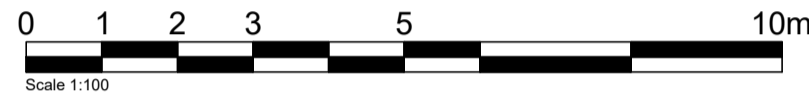

3 PROPOSED NE ELEVATION
SCALE - 1:100 @ A1

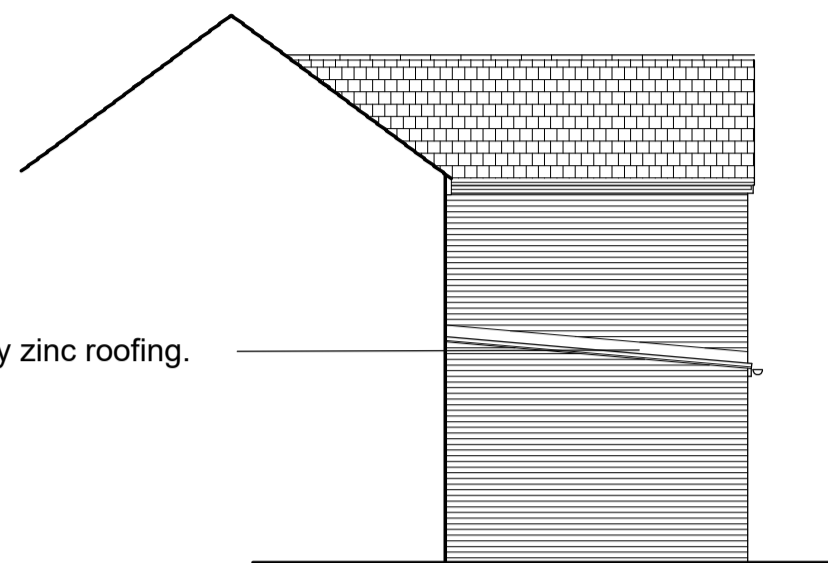

4 PROPOSED SW ELEVATION
SCALE - 1:100 @ A1

Materials:
External walls finished in matching brickwork.
Roof tiles to match existing.
Windows and doors to be in matching colour.
Raingoods to match existing.

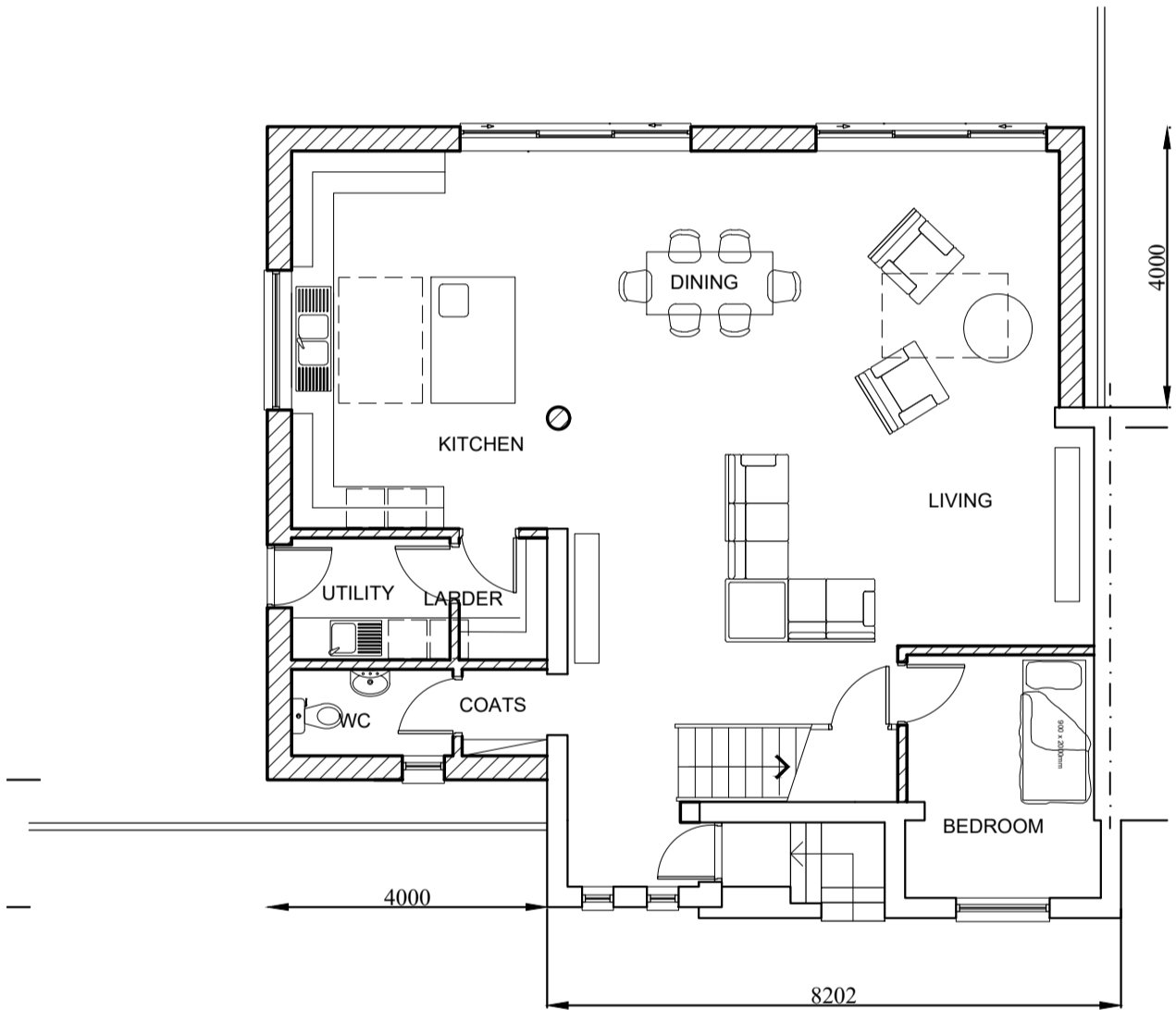

5 PROPOSED GF PLAN
SCALE - 1:100 @ A1

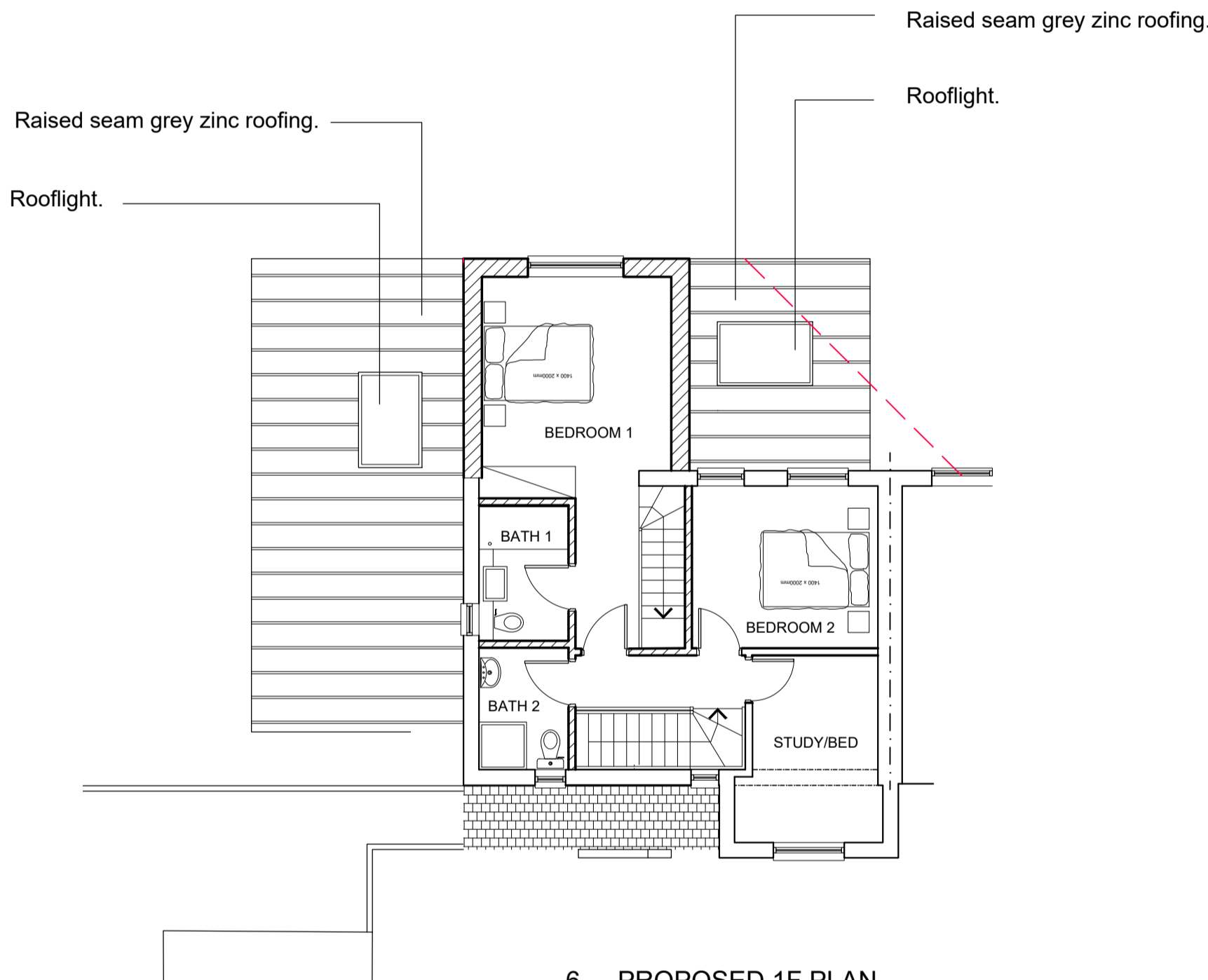

6 PROPOSED 1F PLAN
SCALE - 1:100 @ A1

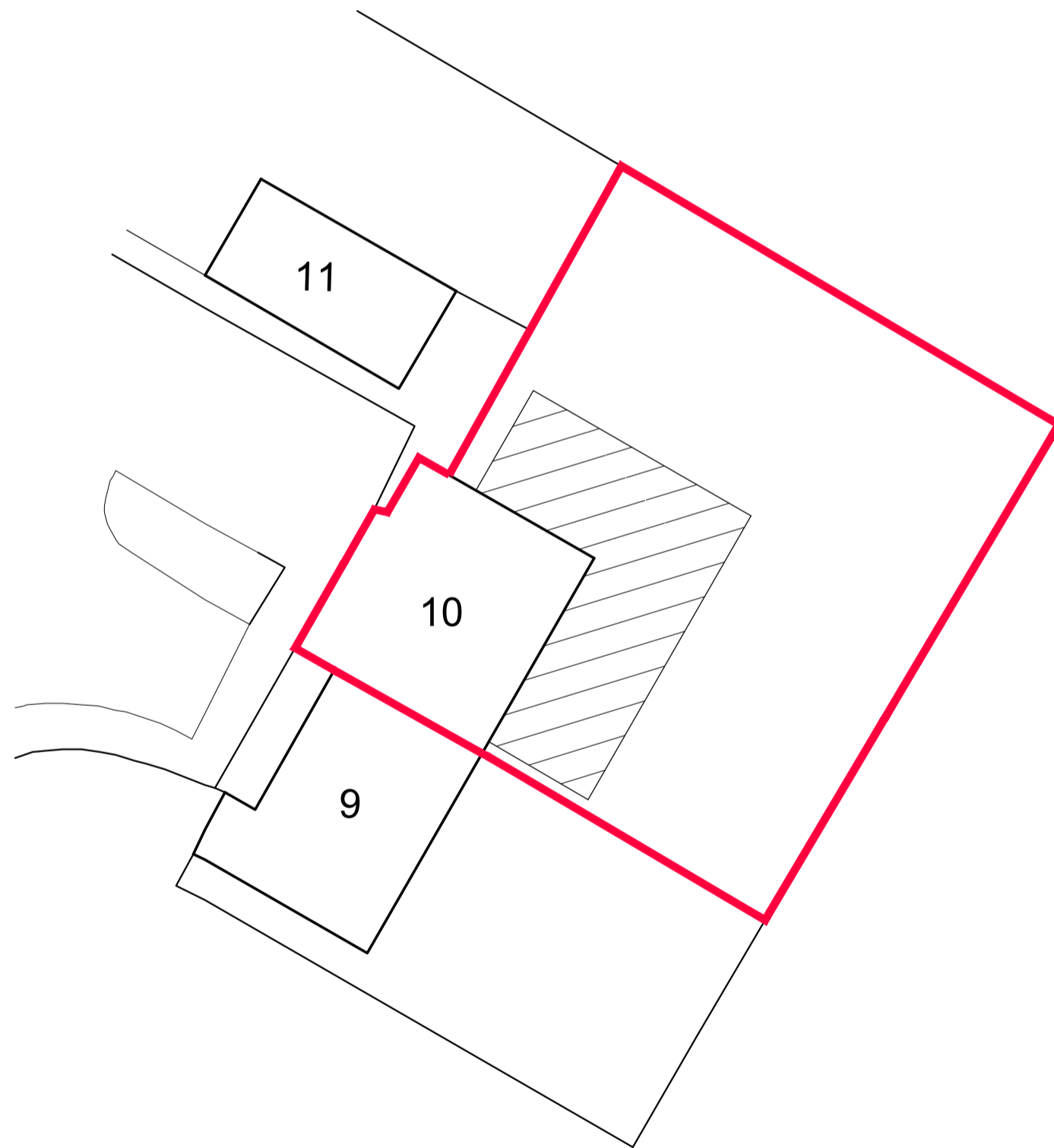

9 BLOCK PLAN
SCALE - 1:200 @ A1

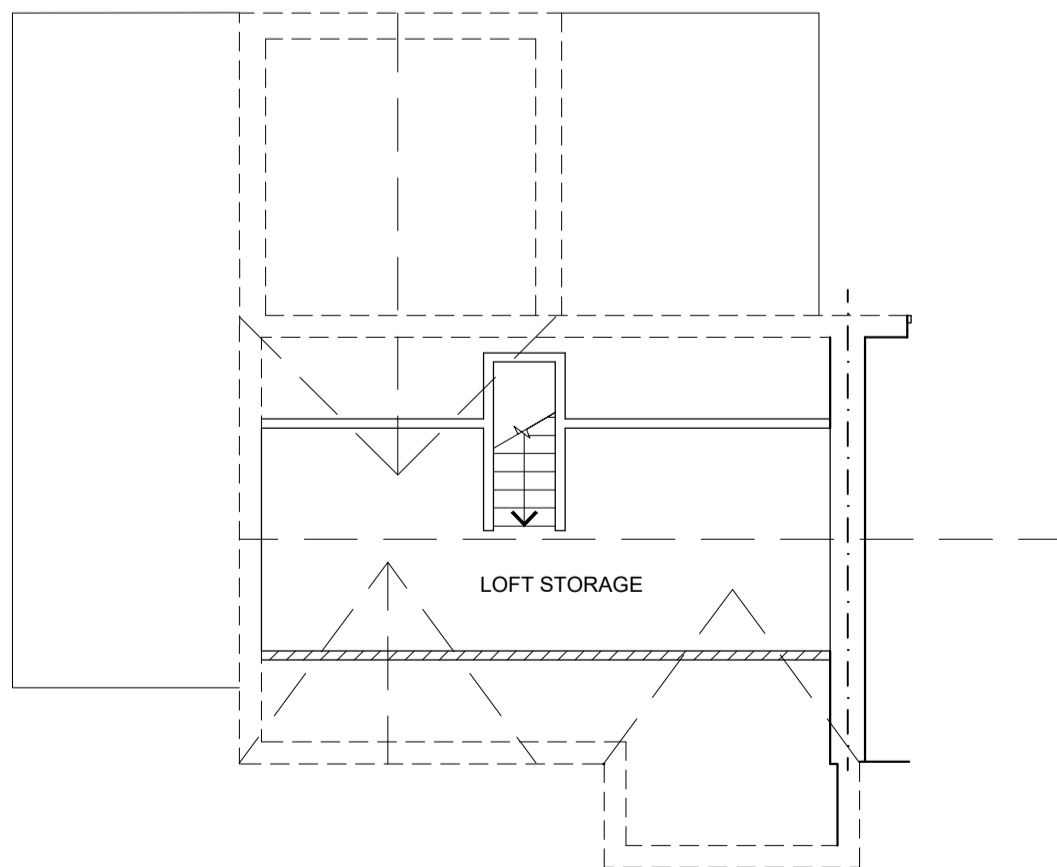
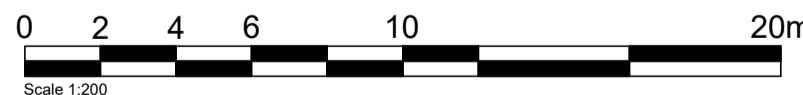

7 PROPOSED LOFT PLAN
SCALE - 1:100 @ A1

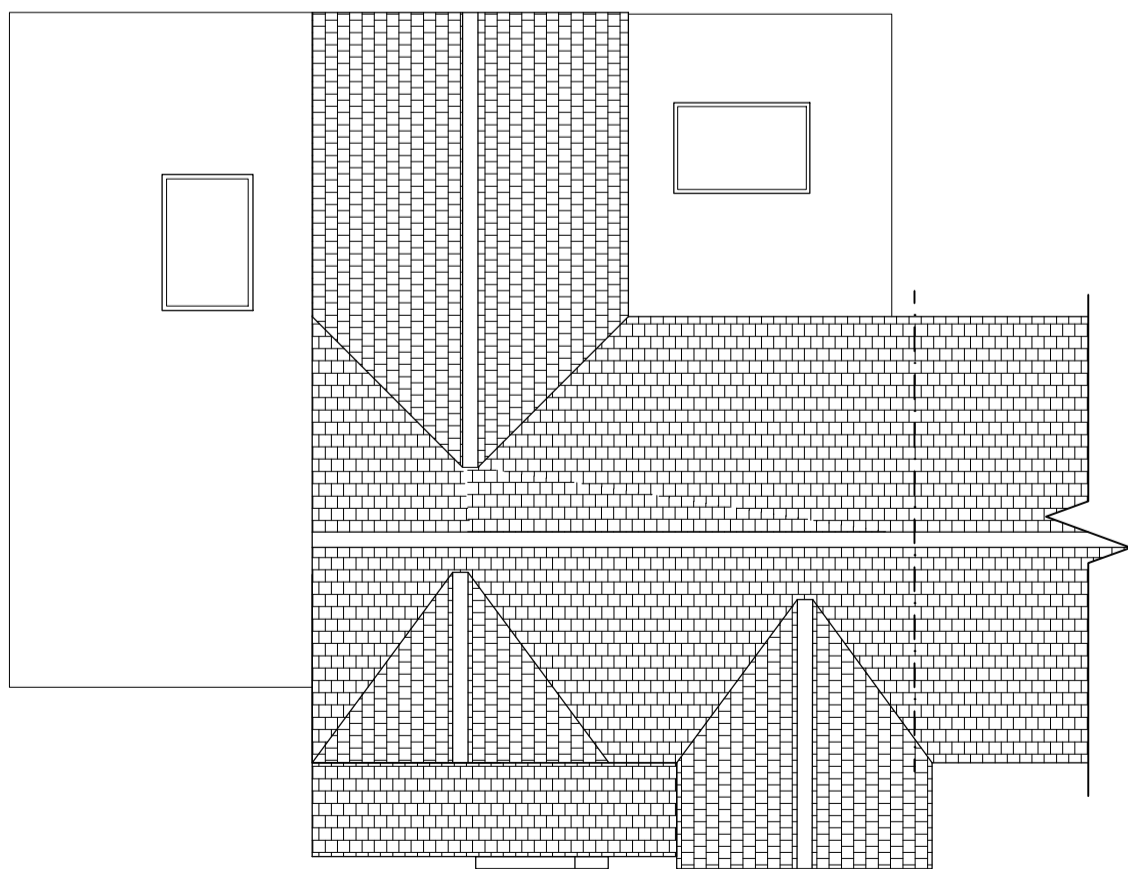

8 PROPOSED ROOF PLAN
SCALE - 1:100 @ A1

Rev	Description	Date	Initial

PRIME MERIDIAN

ARCHITECTS & STRUCTURAL ENGINEERS

50 Coopersale Common
Epping
CM16 7QU

info@prime-meridian.co.uk

The Priory, Draycott Rd,
Shepton Mallet,
Somerset BA4 5HS

www.prime-meridian.co.uk
T 01749 34 66 99

Client: **MAHYAR RAJABIMEHR**

Project: **10 KENT CLOSE
UXBRIDGE, UB81XR**

Title: **PROPOSED PLANS
& ELEVATIONS**

Date: NOV 2025

Scale: AS INDICATED @ A1

Drawn: CE

No. **713.01/PL 02**