

○ Ground Floor Plan  
1:50

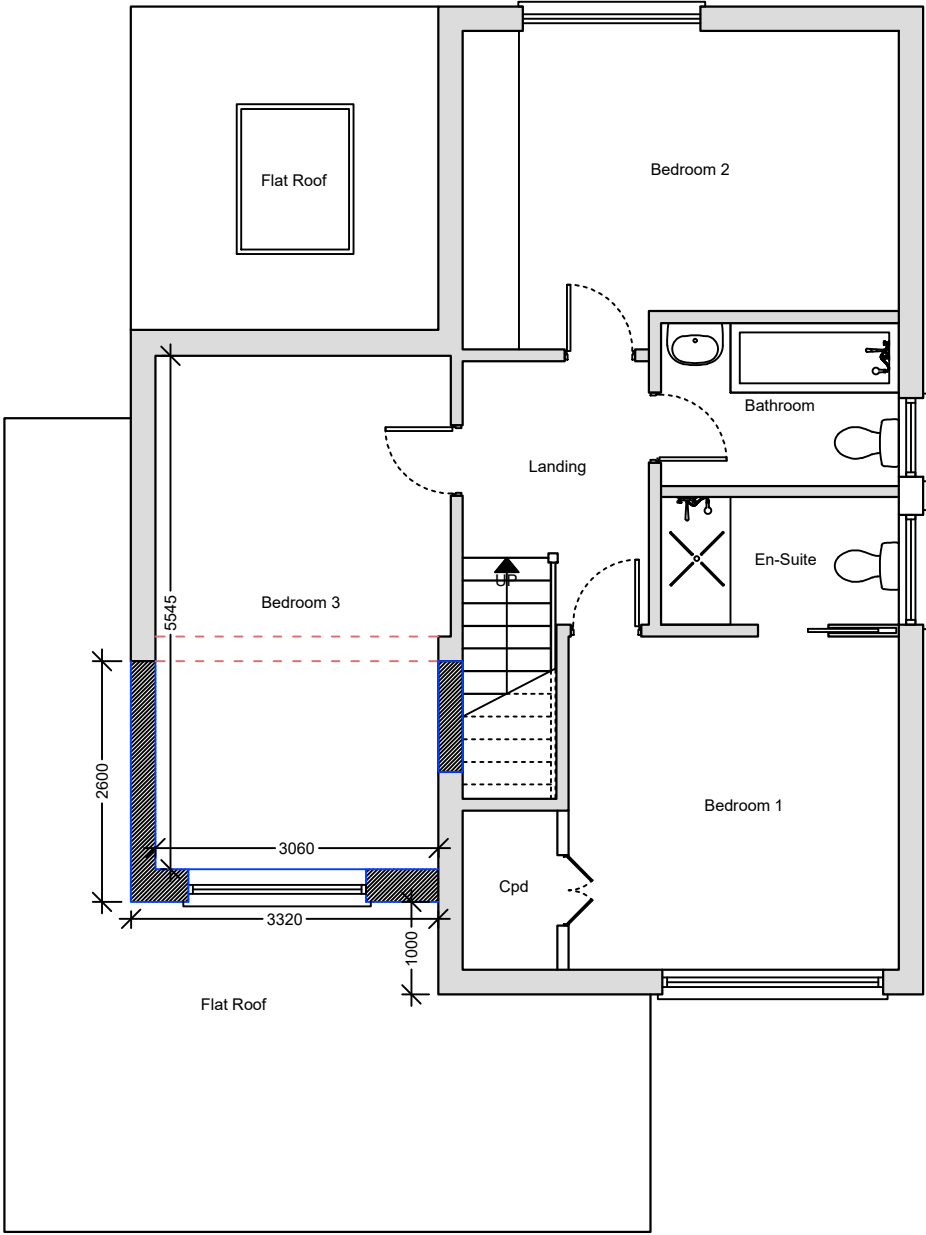

○ First Floor Plan  
1:50

- NOTES GENERAL:**
- Work to figured dimensions and relative position only, confirm to designer
  - This drawing is to be read in conjunction with all relevant drawings, detailed specifications where applicable and all associated drawings in this series (if any)
  - Any discrepancy on this drawing is to be reported immediately to Oakman Architecture Ltd for clarification
  - The contractor is responsible for all temporary works and for the stability of the works in progress

	10.10.23	BJS			
Revision	Date	Drawn	Designer	Checked	Approved

Revision History

OAKMAN  
ARCHITECTURE.

© Address: 7 Denham Way, Denham UB9 5AX  
© Mob : 07787197752  
E\_mail : benjamin@oakmanltd.com

Project Address:

15 Roker Park Avenue  
Ickenham  
Uxbridge  
UB10 8ED

Client:

Ru and Warren Cheema

PROPOSED

Drawing Number: 2373-PL-101  
Scales: 1:50 © A3  
Rev. No. —