

Notes

All new work shown shaded or hatched

Demolition generally shown dotted

- C
- S
- W
- Cupboard
- Store
- Wardrobe

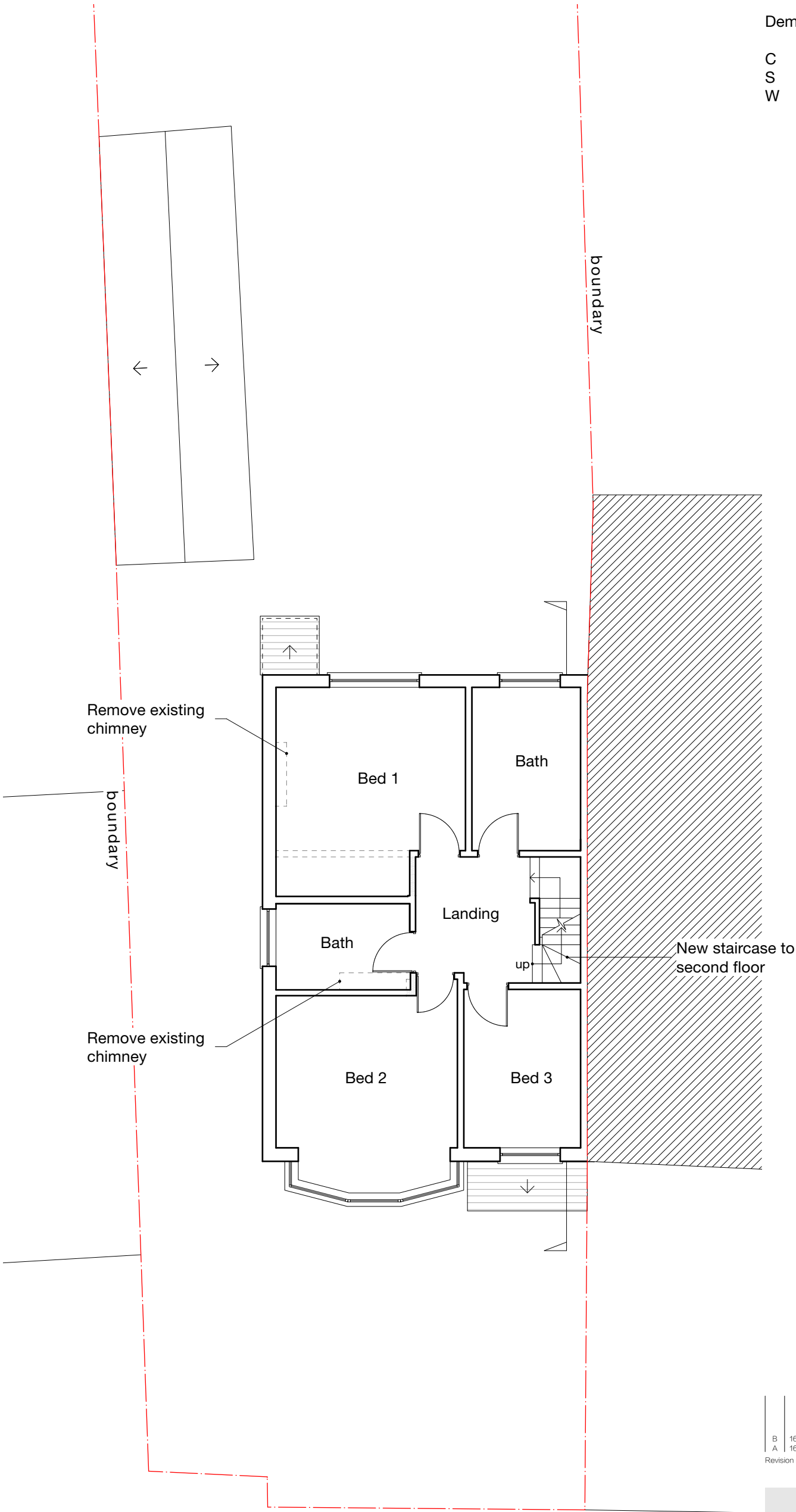

B	16/05/23	MH	Further amendments as per email from planning officer dated 16/05/23
A	16/05/23	MH	Further amendments as per email from planning officer dated 09/05/23

Revision notes



www.masonwoodgroup.co.uk
gc@masonwoodgroup.co.uk
020 7118 5040

client
Mr J Sira

project
1 Fairdale Gardens, Hayes UB3 3JA

drawing
PROPOSED FIRST FLOOR PLAN

date
April 2023

work stage
3

scale
1:100 at A3

drawing no
D01

project no
2023.008

revision
B

PERMITTED DEVELOPMENT

Notes

All new work shown shaded or hatched

Demolition generally shown dotted

- C
- S
- W
- Cupboard
- Store
- Wardrobe

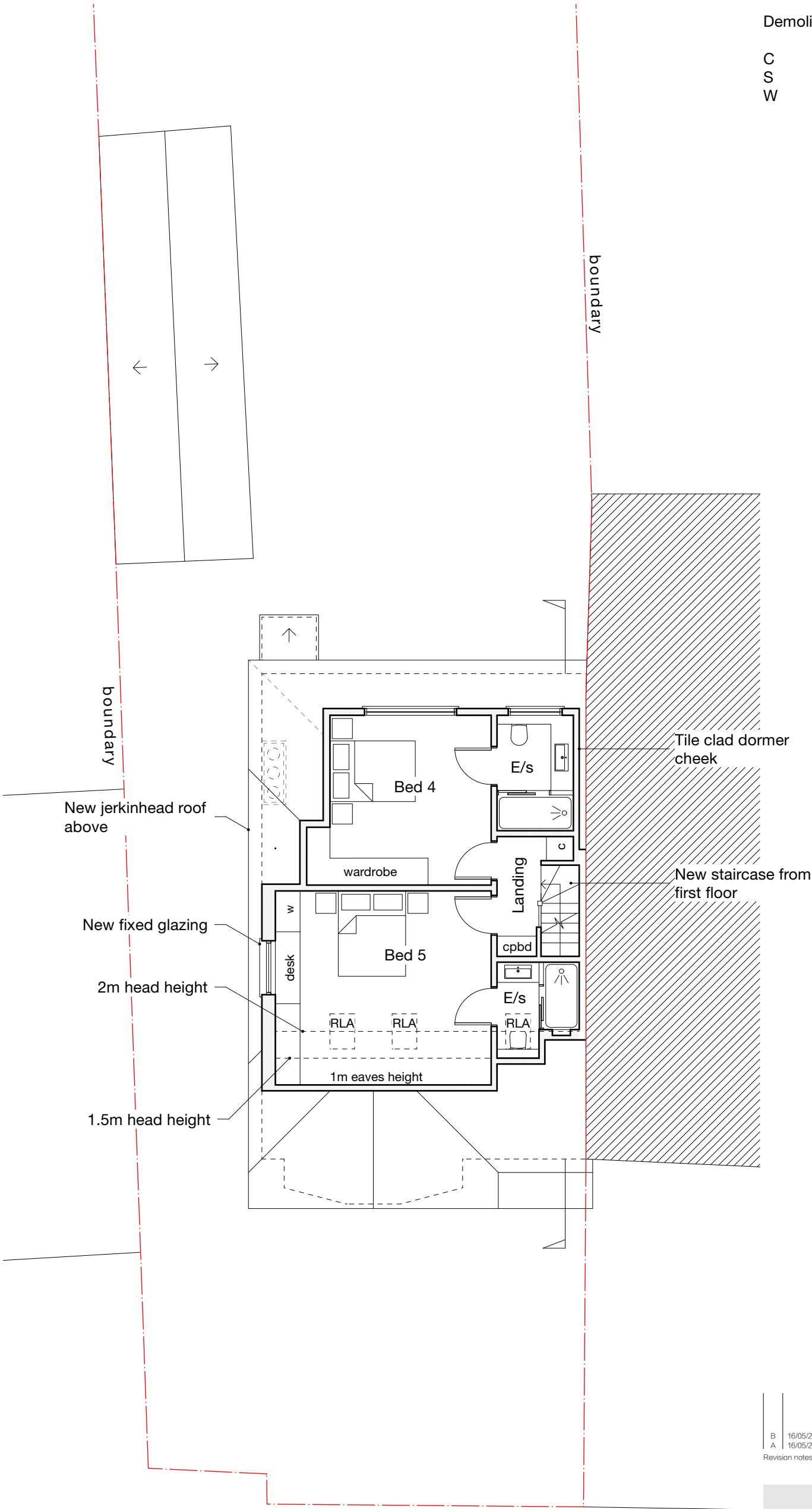

B	16/05/23	MH	Further amendments as per email from planning officer dated 16/05/23
A	16/05/23	MH	Further amendments as per email from planning officer dated 09/05/23
Revision notes			





client
Mr J Sira

project
1 Fairdale Gardens, Hayes UB3 3JA

drawing
PROPOSED SECOND FLOOR PLAN

date
April 2023

work stage
3

scale
1:100 at A3

drawing no
D02

project no
2023.008

revision
B

www.masonwoodgroup.co.uk

gc@masonwoodgroup.co.uk

020 7118 5040

PERMITTED DEVELOPMENT

Notes

All new work shown shaded or hatched

Demolition generally shown dotted

- C
- S
- W
- Cupboard
- Store
- Wardrobe

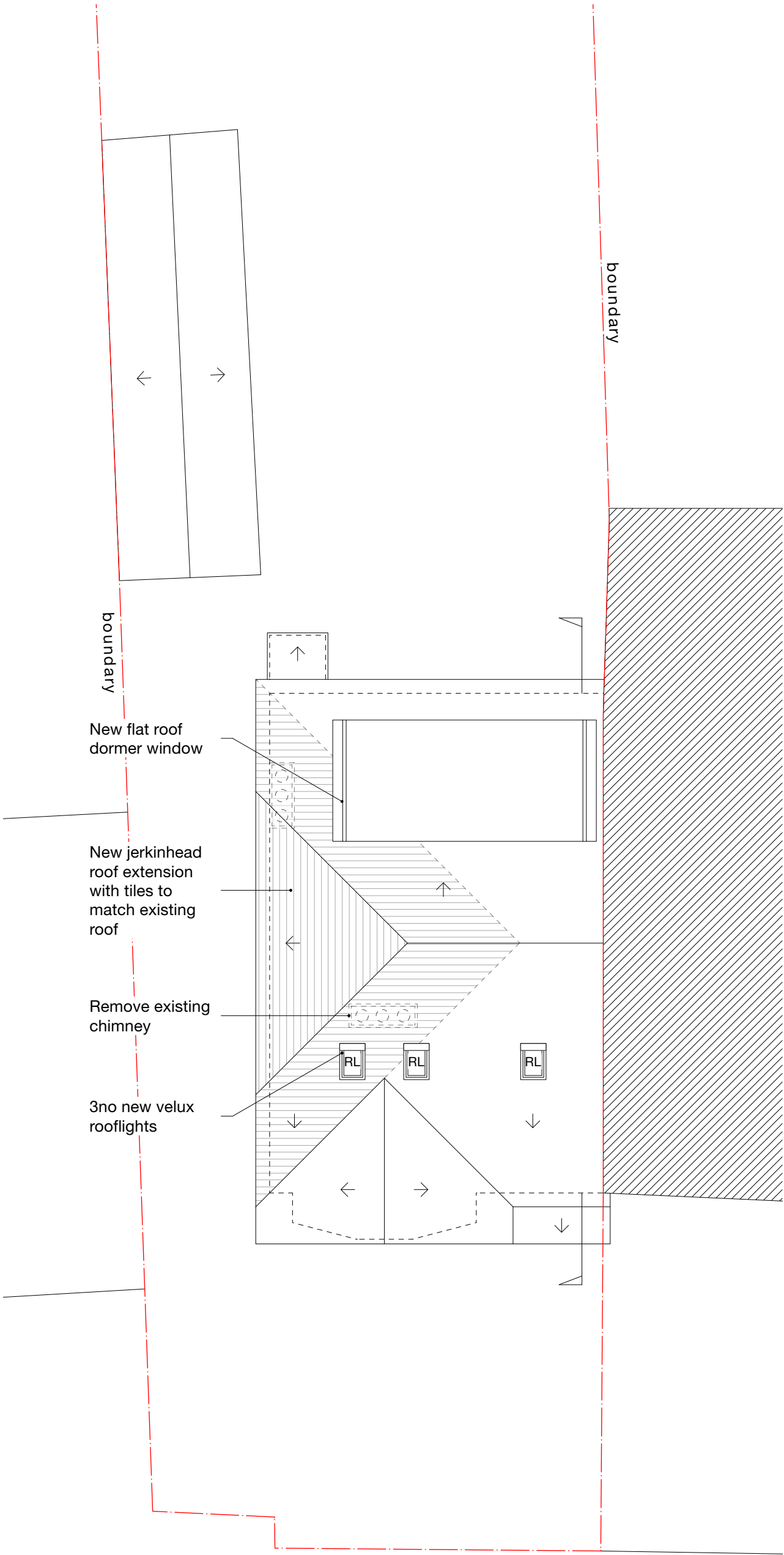

B	16/05/23	MH	Further amendments as per email from planning officer dated 16/05/23
A	16/05/23	MH	Further amendments as per email from planning officer dated 09/05/23

Revision notes





www.masonwoodgroup.co.uk
gc@masonwoodgroup.co.uk
020 7118 5040

client
Mr J Sira

project
1 Fairdale Gardens, Hayes UB3 3JA

drawing
PROPOSED FIRST FLOOR PLAN

date
April 2023

work stage
3

scale
1:100 at A3

drawing no
D03

project no
2023.008

revision
B

PERMITTED DEVELOPMENT

Notes

All new work shown shaded or hatched

Demolition generally shown dotted

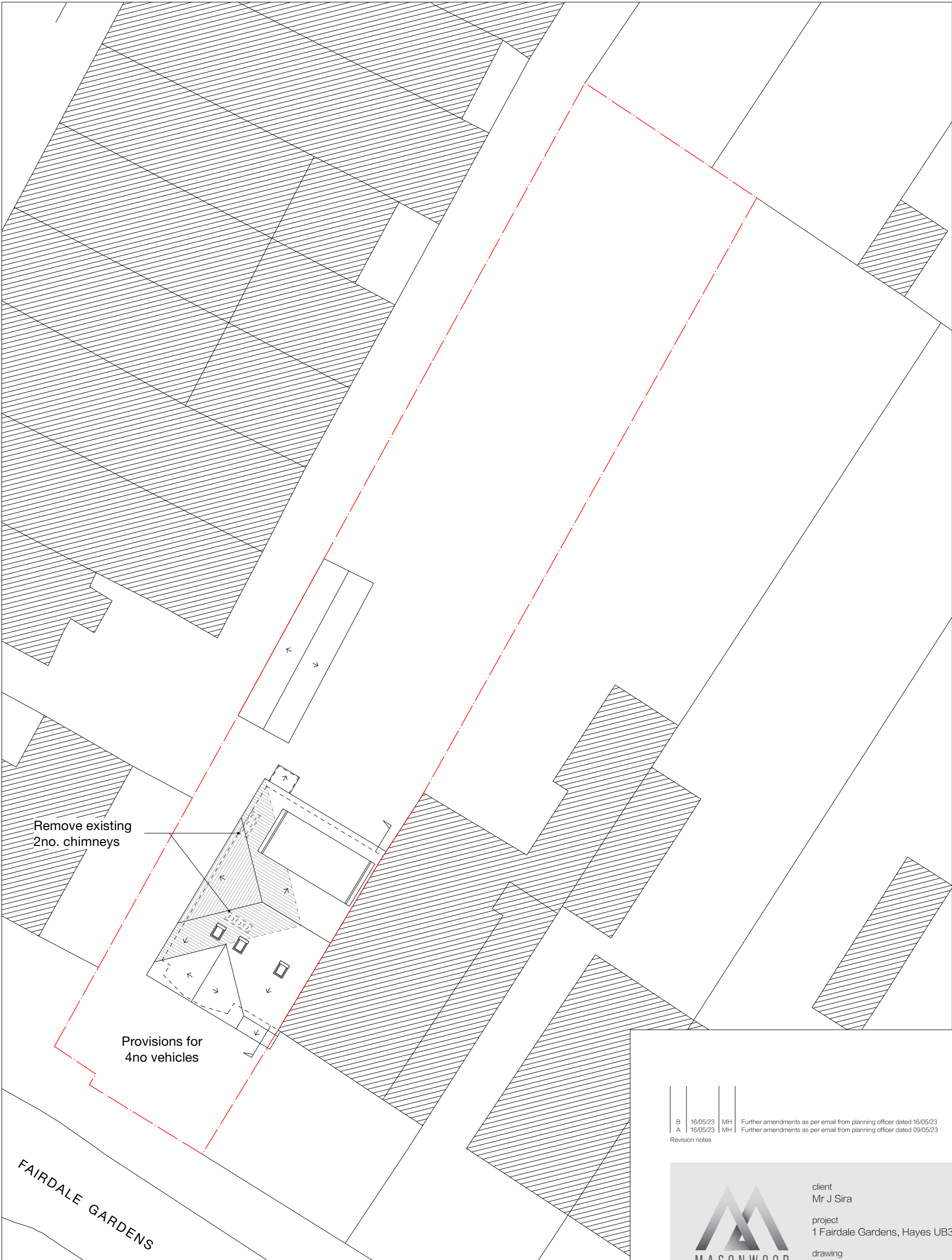

B	16/05/23	MH	Further amendments as per email from planning officer dated 16/05/23
A	16/05/23	MH	Further amendments as per email from planning officer dated 09/05/23
Revision notes			



www.masonwoodgroup.co.uk
gc@masonwoodgroup.co.uk
020 7118 5040

client
Mr J Sira

project
1 Fairdale Gardens, Hayes UB3 3JA

drawing
PROPOSED SITE LAYOUT PLAN

date
April 2023

work stage
3

scale
1:200 at A3
D04

project no
2023.008

revision
B

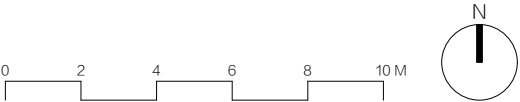

PERMITTED DEVELOPMENT

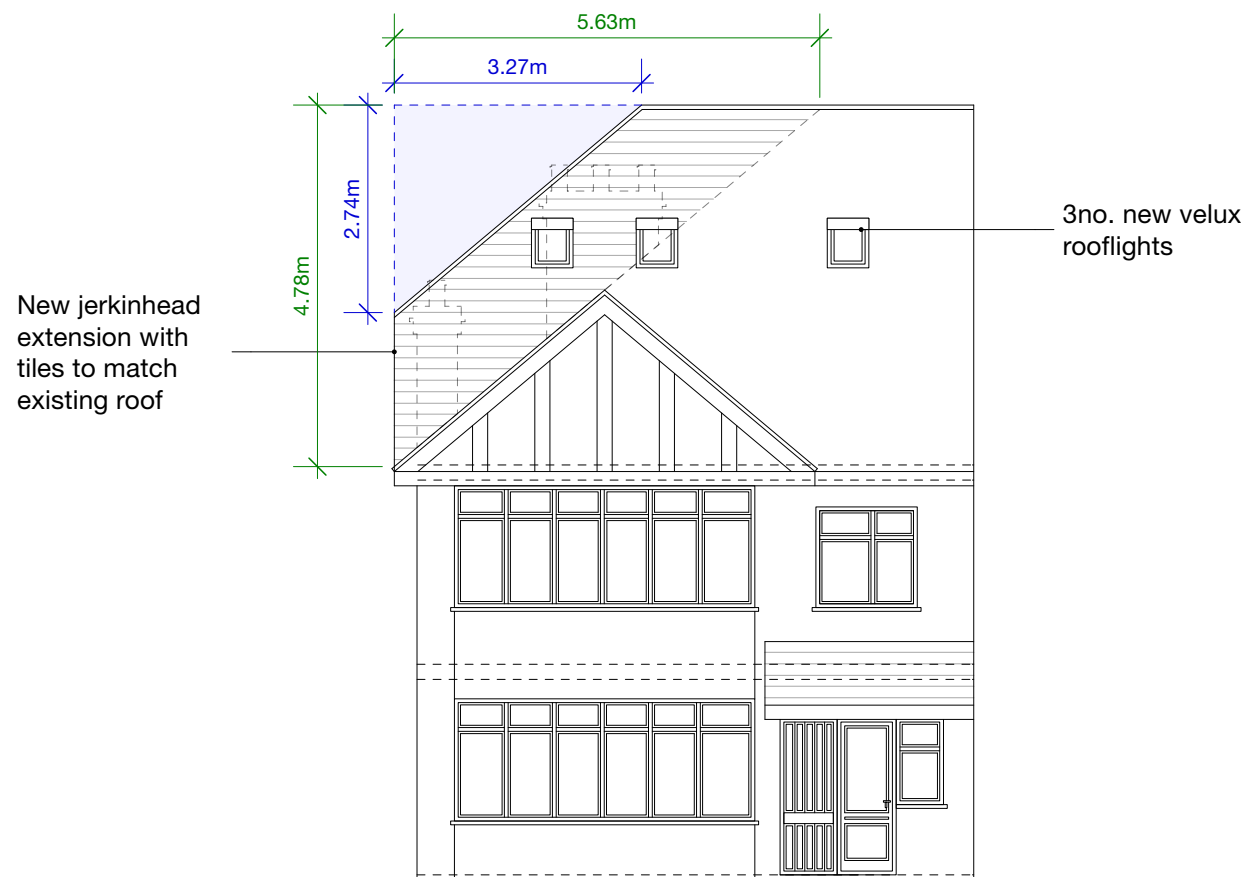

SOUTH - WEST
Front

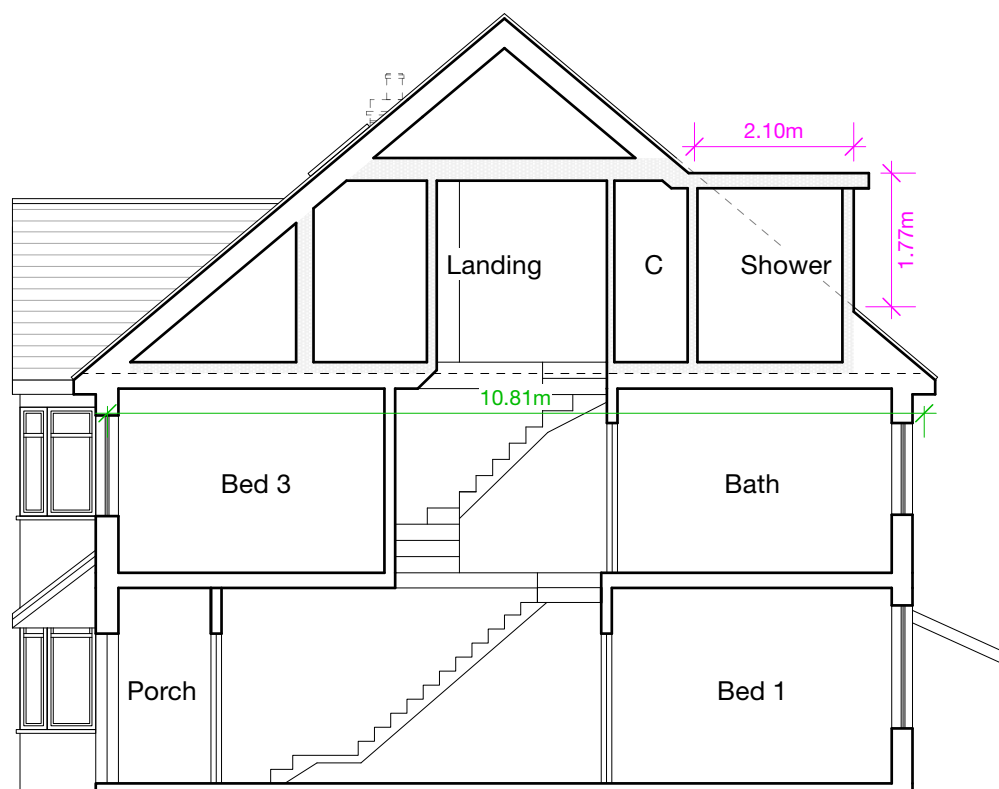

SOUTH - EAST
Side - Party Wall

Notes

All new work shown shaded or hatched

Demolition generally shown dotted

VOLUME OF PYRAMID: $\frac{1}{3} \times \text{base area} \times \text{height (h)}$

base area: $\frac{1}{2}(10.81 \times 4.78) = 25.83\text{m}^2$

$h = 5.63\text{m}$

volume: $\frac{1}{3}(25.83 \times 5.63) = 48.48\text{m}^3$

VOLUME OF PYRAMID: $\frac{1}{3} \times \text{base area} \times \text{height (h)}$

base area: $\frac{1}{2}(6.39 \times 2.74) = 8.75\text{m}^2$

$h = 3.27\text{m}$

volume: $\frac{1}{3}(8.75 \times 3.27) = 9.54\text{m}^3$

$48.48^3 - 9.54\text{m}^3 = 38.94\text{m}^3$

DORMER VOLUME CALCULATION= $\frac{1}{2}(\text{bh})\text{l}$

$b = 2.10\text{m}$

$h = 1.77\text{m}$

$l = 5.7\text{m}$

volume = $\frac{1}{2}(2.10 \times 1.77)5.7 = 10.59\text{m}^3$

TOTAL PROPOSED VOLUME:

$39.94 + 10.59 = 49.53\text{m}^3$

B	16/05/23	MH	Further amendments as per email from planning officer dated 16/05/23
A	16/05/23	MH	Further amendments as per email from planning officer dated 09/05/23
Revision notes			



MASONWOOD
DESIGN

www.masonwoodgroup.co.uk
gc@masonwoodgroup.co.uk
020 7118 5040

client
Mr J Sira

project
1 Fairdale Gardens, Hayes UB3 3JA

drawing
PROPOSED ELEVATIONS

date
April 2023

work stage
3

scale
1:100 at A3

drawing no
D05

project no
2023.008

revision
B



PERMITTED DEVELOPMENT

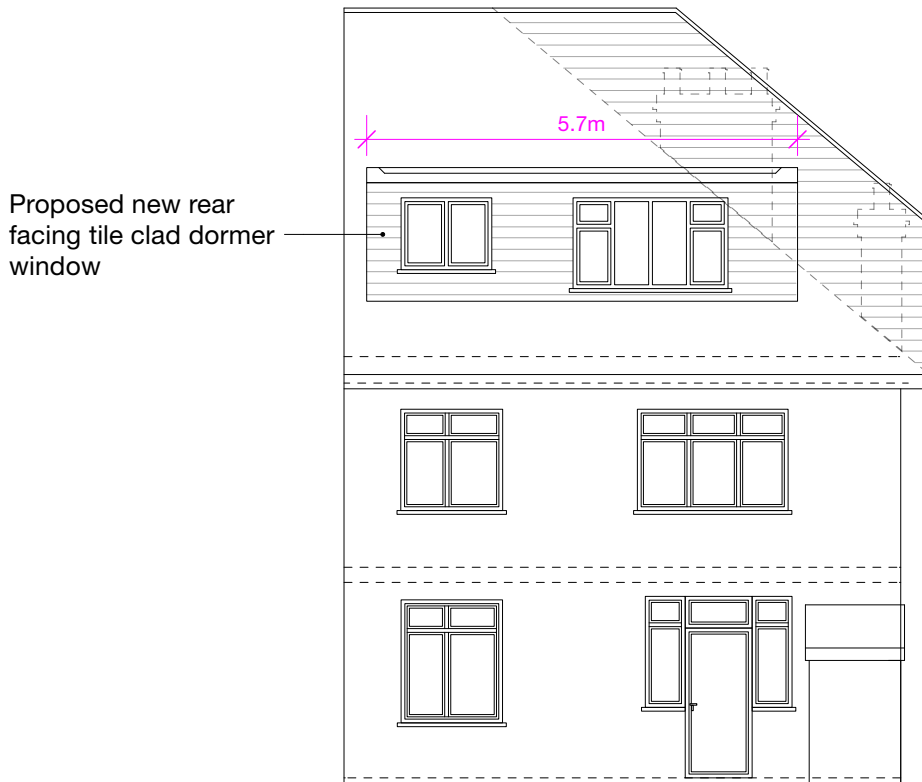

Proposed new rear facing tile clad dormer window

NORTH - EAST
Rear

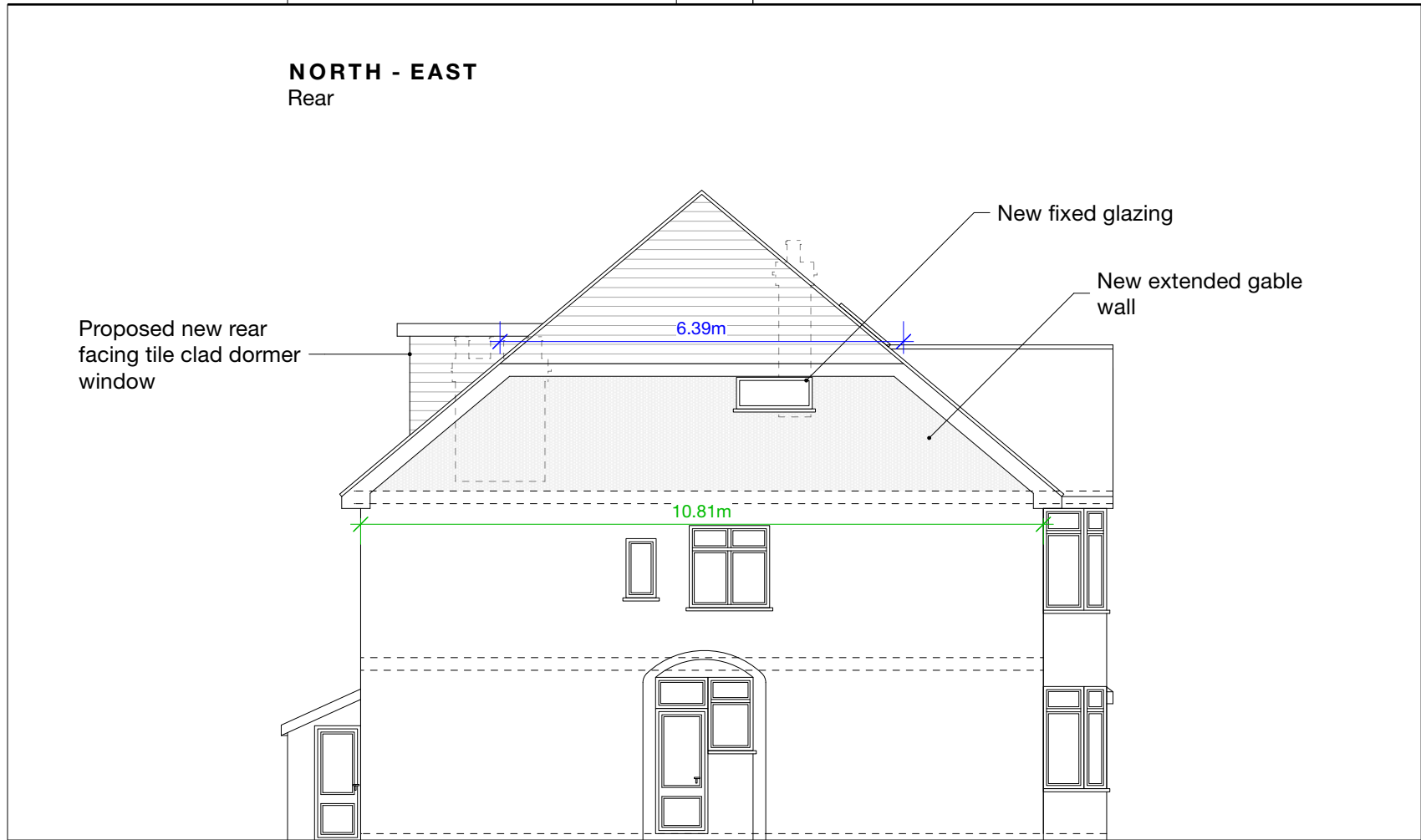

Proposed new rear facing tile clad dormer window

New fixed glazing

New extended gable wall

NORTH - WEST
Side



Notes

All new work shown shaded or hatched

Demolition generally shown dotted

VOLUME OF PYRAMID: $\frac{1}{3} \times \text{base area} \times \text{height (h)}$

base area: $\frac{1}{2}(10.81 \times 4.78) = 25.83\text{m}^2$

h = 5.63m

volume: $\frac{1}{3}(25.83 \times 5.63) = 48.48\text{m}^3$

VOLUME OF PYRAMID: $\frac{1}{3} \times \text{base area} \times \text{height (h)}$

base area: $\frac{1}{2}(6.39 \times 2.74) = 8.75\text{m}^2$

h = 3.27m

volume: $\frac{1}{3}(8.75 \times 3.27) = 9.54\text{m}^3$

$48.48^3 - 9.54\text{m}^3 = 38.94\text{m}^3$

DORMER VOLUME CALCULATION= $\frac{1}{2}(\text{bh})\text{l}$

b= 2.10m

h= 1.77m

l = 5.7m

volume = $\frac{1}{2}(2.10 \times 1.77)5.7 = 10.59\text{m}^3$

TOTAL PROPOSED VOLUME:

$39.94 + 10.59 = 49.53\text{m}^3$

B	16/05/23	MH	Further amendments as per email from planning officer dated 16/05/23
A	10/05/23	MH	Further amendments as per invalid email dated 09/05/23
Revision notes			



MASONWOOD
DESIGN

www.masonwoodgroup.co.uk
gc@masonwoodgroup.co.uk
020 7118 5040

client
Mr J Sira

project
1 Fairdale Gardens, Hayes UB3 3JA

drawing
PROPOSED ELEVATIONS

date April 2023	scale 1:100 at A3	project no 2023.008
work stage 3	drawing no D06	revision B

PERMITTED DEVELOPMENT