

Site Details:

HEATHROW FLIGHTPATH NCP
CAR PARK, BATH ROAD,
HEATHROW, UB7 0DU

Client Ref: PO16329
Report Ref: HYD-8741408
Grid Ref: 507449, 177074

Map Name: County Series

Map date: 1938

Scale: 1:10,560

Printed at: 1:10,560



Surveyed 1865
Revised 1938
Edition N/A
Copyright N/A
Levelled N/A



Produced by
Groundsure Insights
T: 08444 159000
E: info@groundsure.com
W: www.groundsure.com

© Crown copyright and database rights 2018 Ordnance Survey 100035207

Production date: 12 May 2022

Map legend available at:
www.groundsure.com/sites/default/files/groundsure_legend.pdf

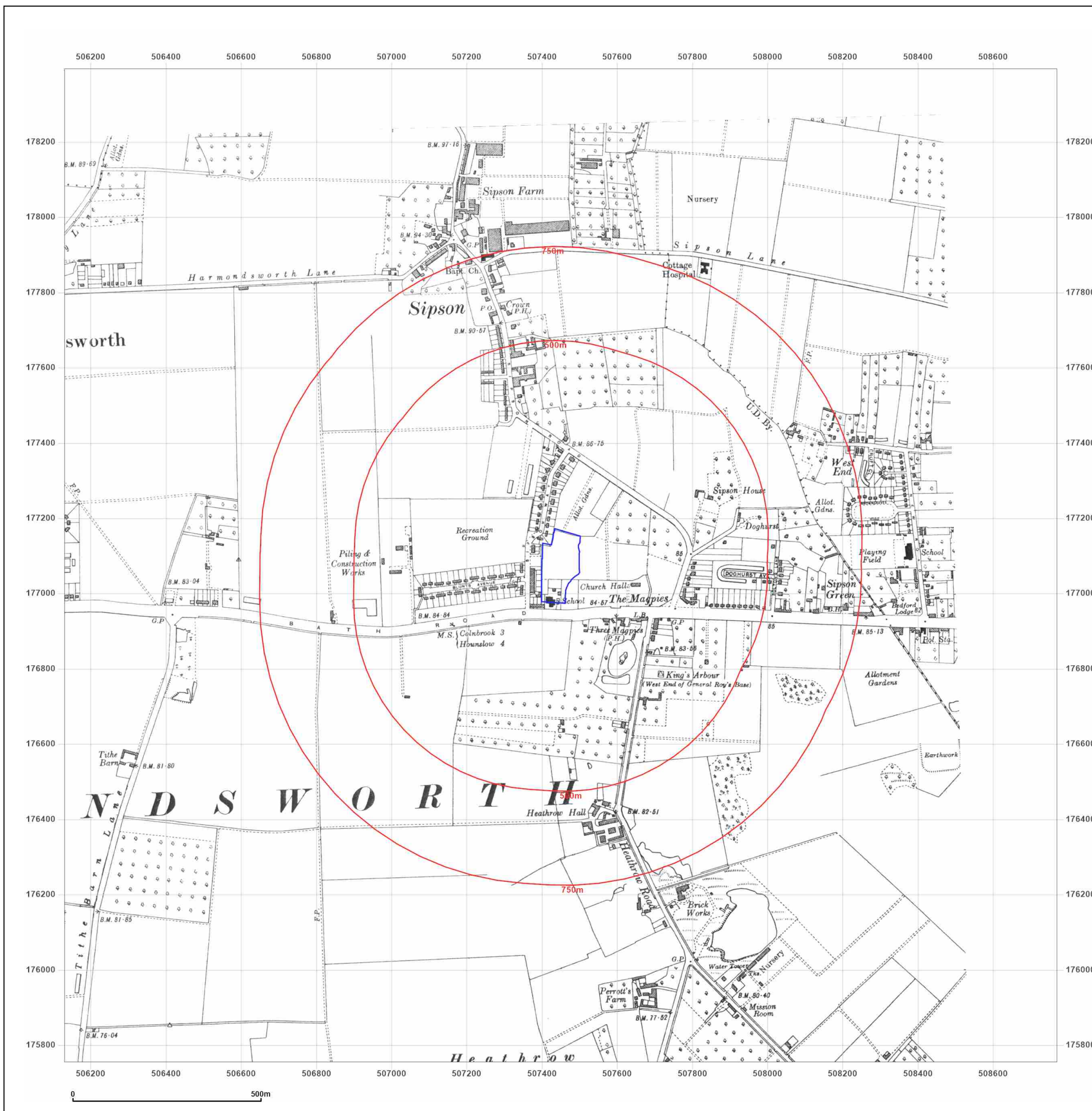

Site Details:

HEATHROW FLIGHTPATH NCP
CAR PARK, BATH ROAD,
HEATHROW, UB7 0DU

Client Ref: PO16329
Report Ref: HYD-8741408
Grid Ref: 507449, 177074

Map Name: Provisional

Map date: 1960

Scale: 1:10,560

Printed at: 1:10,560



Surveyed N/A
Revised 1959
Edition N/A
Copyright 1960
Levelled N/A



Produced by
Groundsure Insights
T: 08444 159000
E: info@groundsure.com
W: www.groundsure.com

© Crown copyright and database rights 2018 Ordnance Survey 100035207

Production date: 12 May 2022

Map legend available at:
www.groundsure.com/sites/default/files/groundsure_legend.pdf

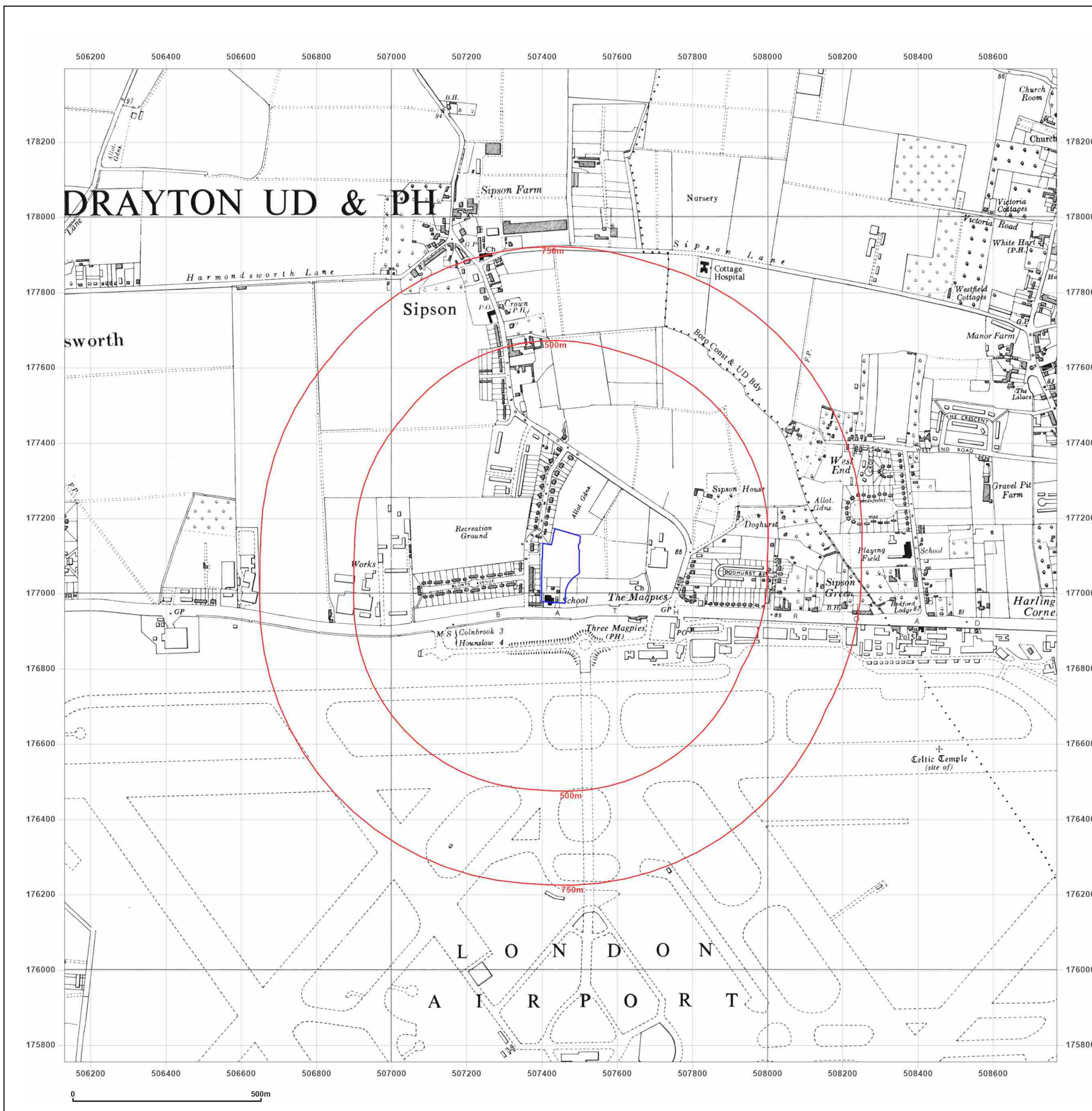

Site Details:

HEATHROW FLIGHTPATH NCP
CAR PARK, BATH ROAD,
HEATHROW, UB7 0DU

Client Ref: PO16329
Report Ref: HYD-8741408
Grid Ref: 507449, 177074

Map Name: Provisional

Map date: 1964

Scale: 1:10,560

Printed at: 1:10,560



Surveyed N/A
Revised 1964
Edition N/A
Copyright 1960
Levelled N/A



Produced by
Groundsure Insights
T: 08444 159000
E: info@groundsure.com
W: www.groundsure.com

© Crown copyright and database rights 2018 Ordnance Survey 100035207

Production date: 12 May 2022

Map legend available at:
www.groundsure.com/sites/default/files/groundsure_legend.pdf

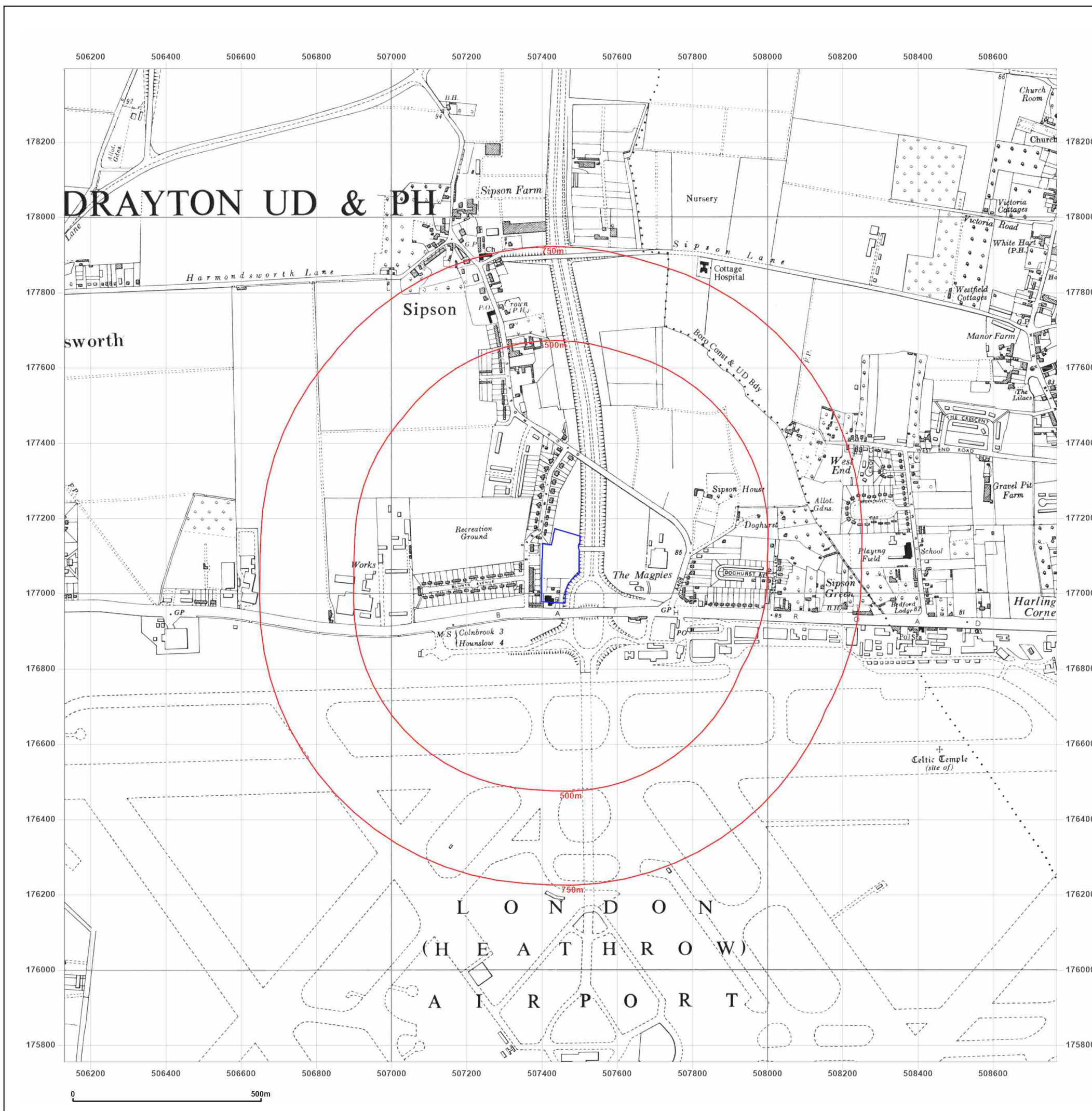

Site Details:

HEATHROW FLIGHTPATH NCP
CAR PARK, BATH ROAD,
HEATHROW, UB7 0DU

Client Ref: PO16329
Report Ref: HYD-8741408
Grid Ref: 507449, 177074

Map Name: Provisional

Map date: 1970

Scale: 1:10,560

Printed at: 1:10,560



Surveyed 1968
Revised 1970
Edition N/A
Copyright N/A
Levelled N/A



Produced by
Groundsure Insights
T: 08444 159000
E: info@groundsure.com
W: www.groundsure.com

© Crown copyright and database rights 2018 Ordnance Survey 100035207

Production date: 12 May 2022

Map legend available at:
www.groundsure.com/sites/default/files/groundsure_legend.pdf

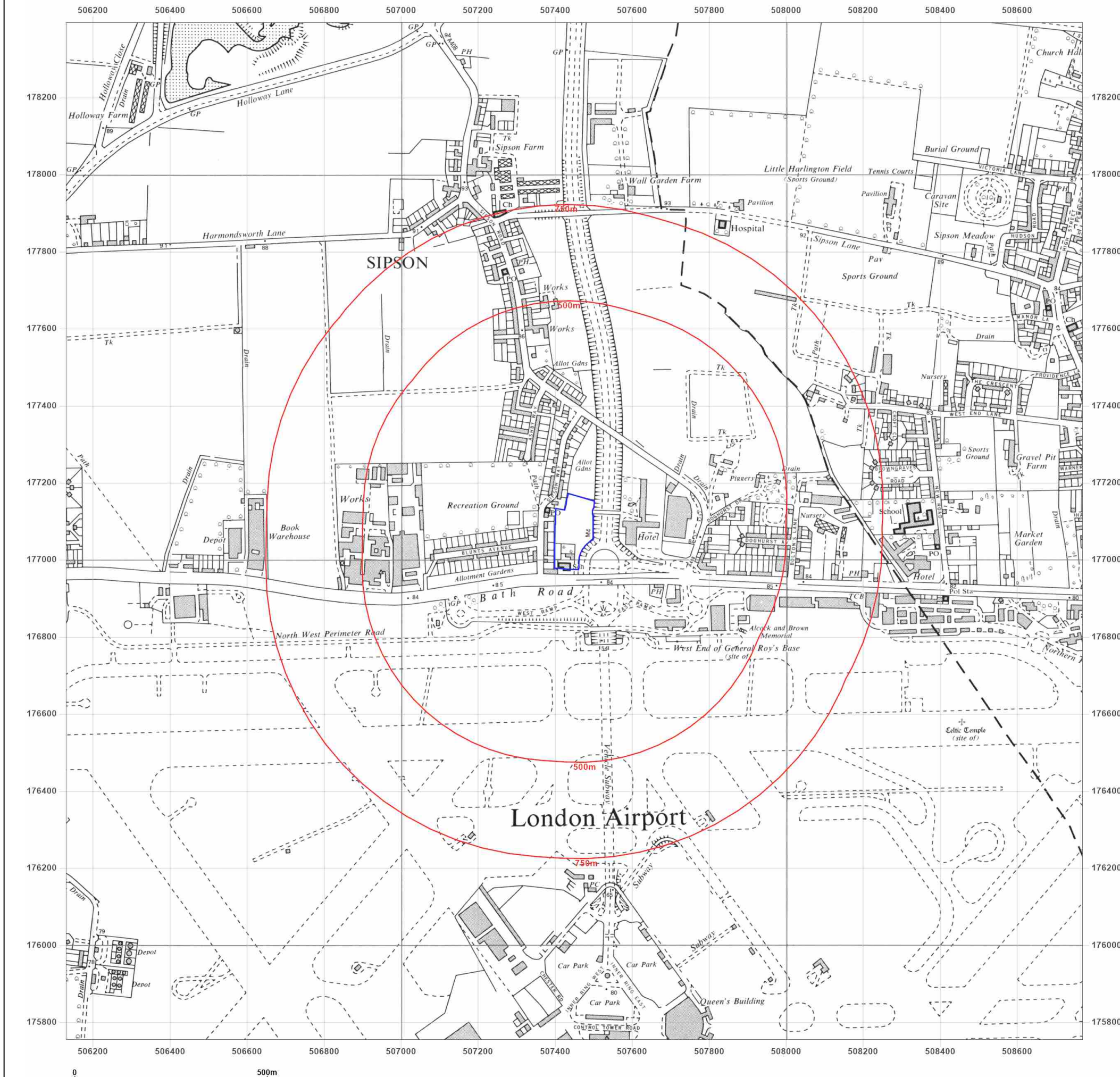

Site Details:

HEATHROW FLIGHTPATH NCP
CAR PARK, BATH ROAD,
HEATHROW, UB7 0DU

Client Ref: PO16329
Report Ref: HYD-8741408
Grid Ref: 507449, 177074

Map Name: National Grid

Map date: 1974

Scale: 1:10,000

Printed at: 1:10,000



Surveyed 1974
Revised 1974
Edition N/A
Copyright N/A
Levelled N/A



Produced by
Groundsure Insights
T: 08444 159000
E: info@groundsure.com
W: www.groundsure.com

© Crown copyright and database rights 2018 Ordnance Survey 100035207

Production date: 12 May 2022

Map legend available at:
www.groundsure.com/sites/default/files/groundsure_legend.pdf

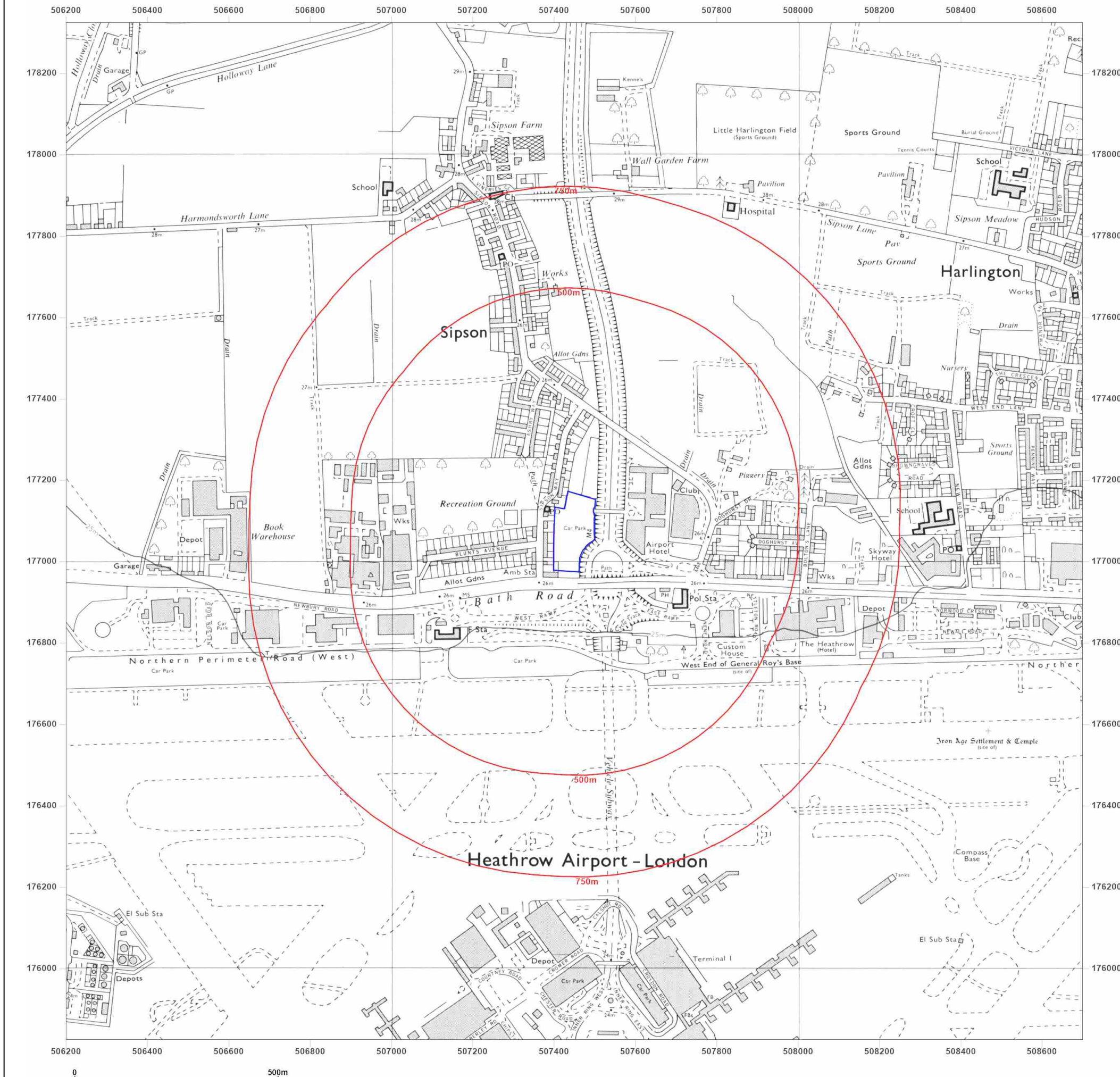

Site Details:

HEATHROW FLIGHTPATH NCP
CAR PARK, BATH ROAD,
HEATHROW, UB7 0DU

Client Ref: PO16329
Report Ref: HYD-8741408
Grid Ref: 507449, 177074

Map Name: National Grid

Map date: 1987

Scale: 1:10,000

Printed at: 1:10,000



Surveyed 1982
Revised 1987
Edition N/A
Copyright N/A
Levelled N/A



Produced by
Groundsure Insights
T: 08444 159000
E: info@groundsure.com
W: www.groundsure.com

© Crown copyright and database rights 2018 Ordnance Survey 100035207

Production date: 12 May 2022

Map legend available at:
www.groundsure.com/sites/default/files/groundsure_legend.pdf

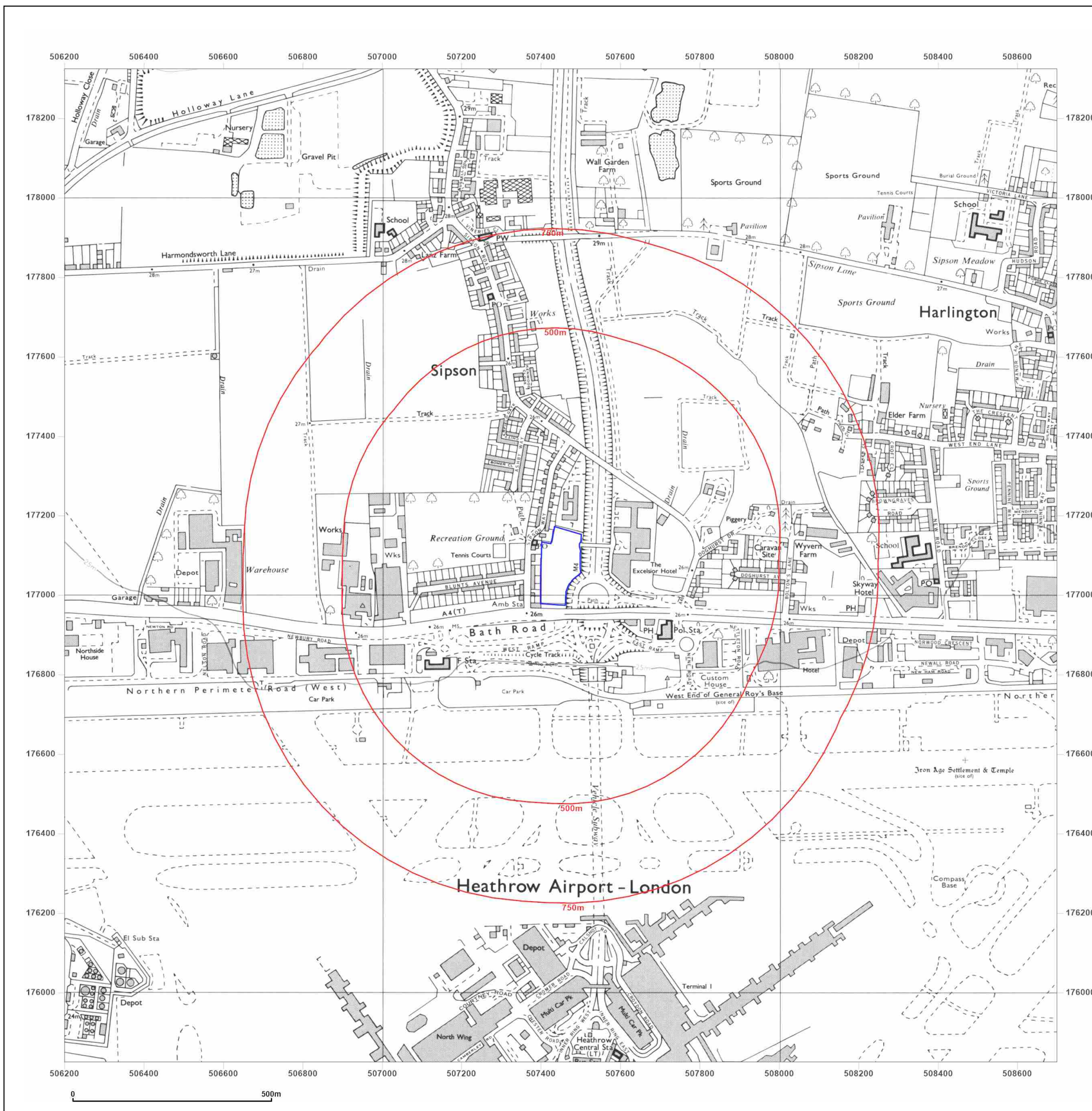

Site Details:

HEATHROW FLIGHTPATH NCP
CAR PARK, BATH ROAD,
HEATHROW, UB7 0DU

Client Ref: PO16329
Report Ref: HYD-8741408
Grid Ref: 507449, 177074

Map Name: National Grid

Map date: 2001

Scale: 1:10,000

Printed at: 1:10,000



2001



Produced by
Groundsure Insights
T: 08444 159000
E: info@groundsure.com
W: www.groundsure.com

© Crown copyright and database rights 2018 Ordnance Survey 100035207

Production date: 12 May 2022

Map legend available at:
www.groundsure.com/sites/default/files/groundsure_legend.pdf

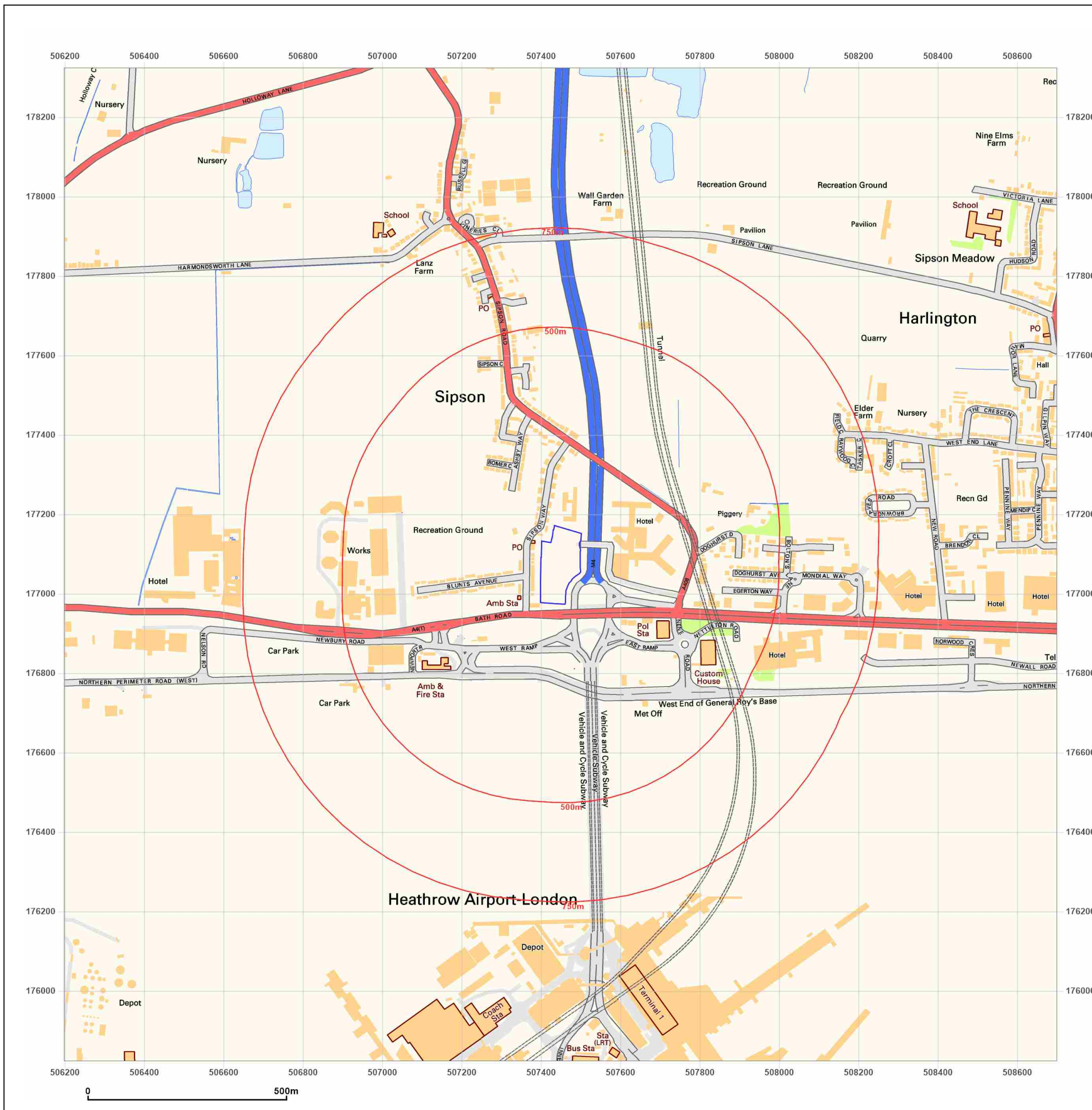

Site Details:

HEATHROW FLIGHTPATH NCP
CAR PARK, BATH ROAD,
HEATHROW, UB7 0DU

Client Ref: PO16329
Report Ref: HYD-8741408
Grid Ref: 507449, 177074

Map Name: National Grid

Map date: 2010

Scale: 1:10,000

Printed at: 1:10,000



2010



Produced by
Groundsure Insights
T: 08444 159000
E: info@groundsure.com
W: www.groundsure.com

© Crown copyright and database rights 2018 Ordnance Survey 100035207

Production date: 12 May 2022

Map legend available at:
www.groundsure.com/sites/default/files/groundsure_legend.pdf

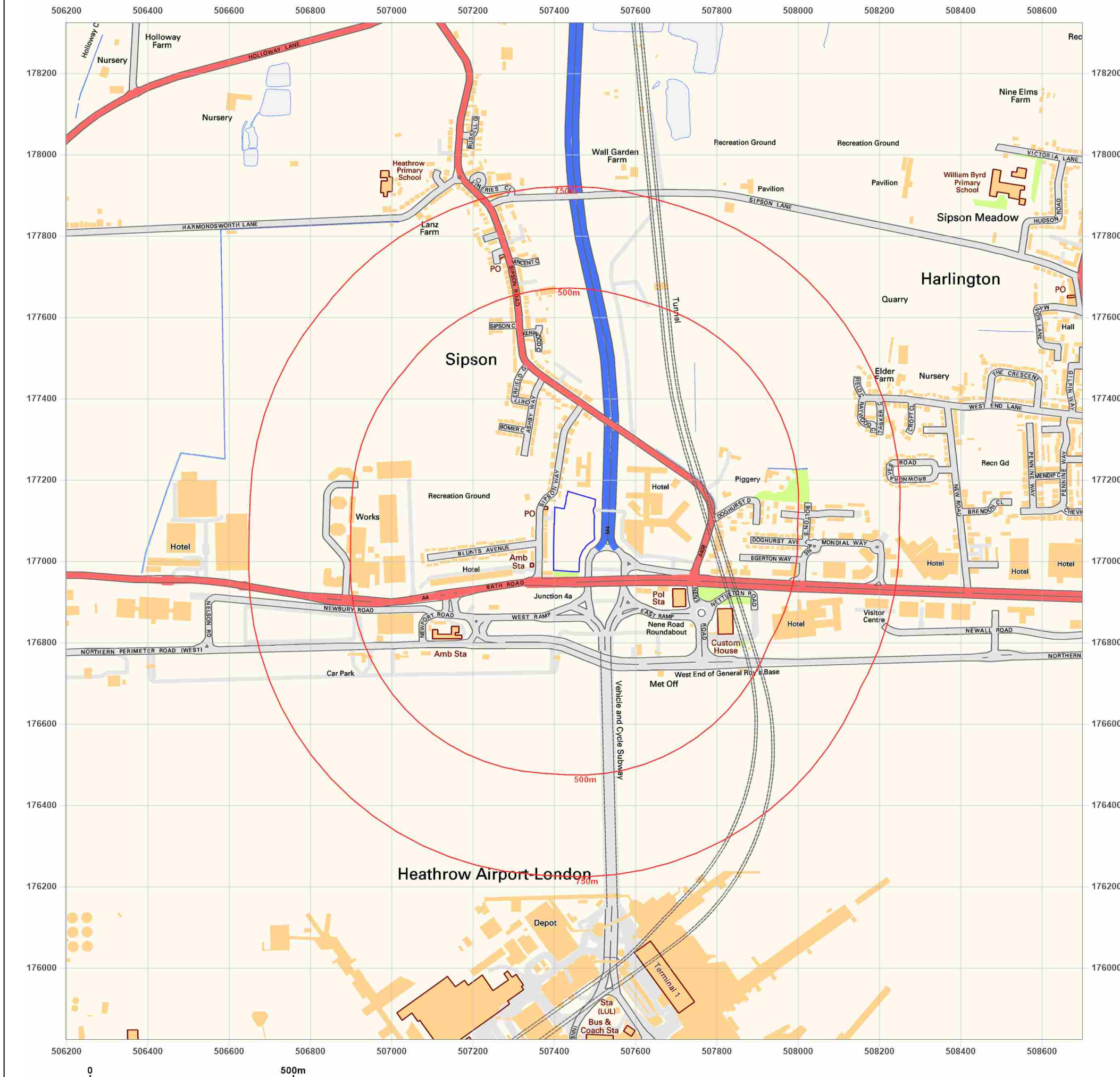

Site Details:

HEATHROW FLIGHTPATH NCP
CAR PARK, BATH ROAD,
HEATHROW, UB7 0DU

Client Ref: PO16329
Report Ref: HYD-8741408
Grid Ref: 507449, 177074

Map Name: National Grid

Map date: 2022

Scale: 1:10,000

Printed at: 1:10,000



2022



Produced by
Groundsure Insights
T: 08444 159000
E: info@groundsure.com
W: www.groundsure.com

© Crown copyright and database rights 2018 Ordnance Survey 100035207

Production date: 12 May 2022

Map legend available at:
www.groundsure.com/sites/default/files/groundsure_legend.pdf

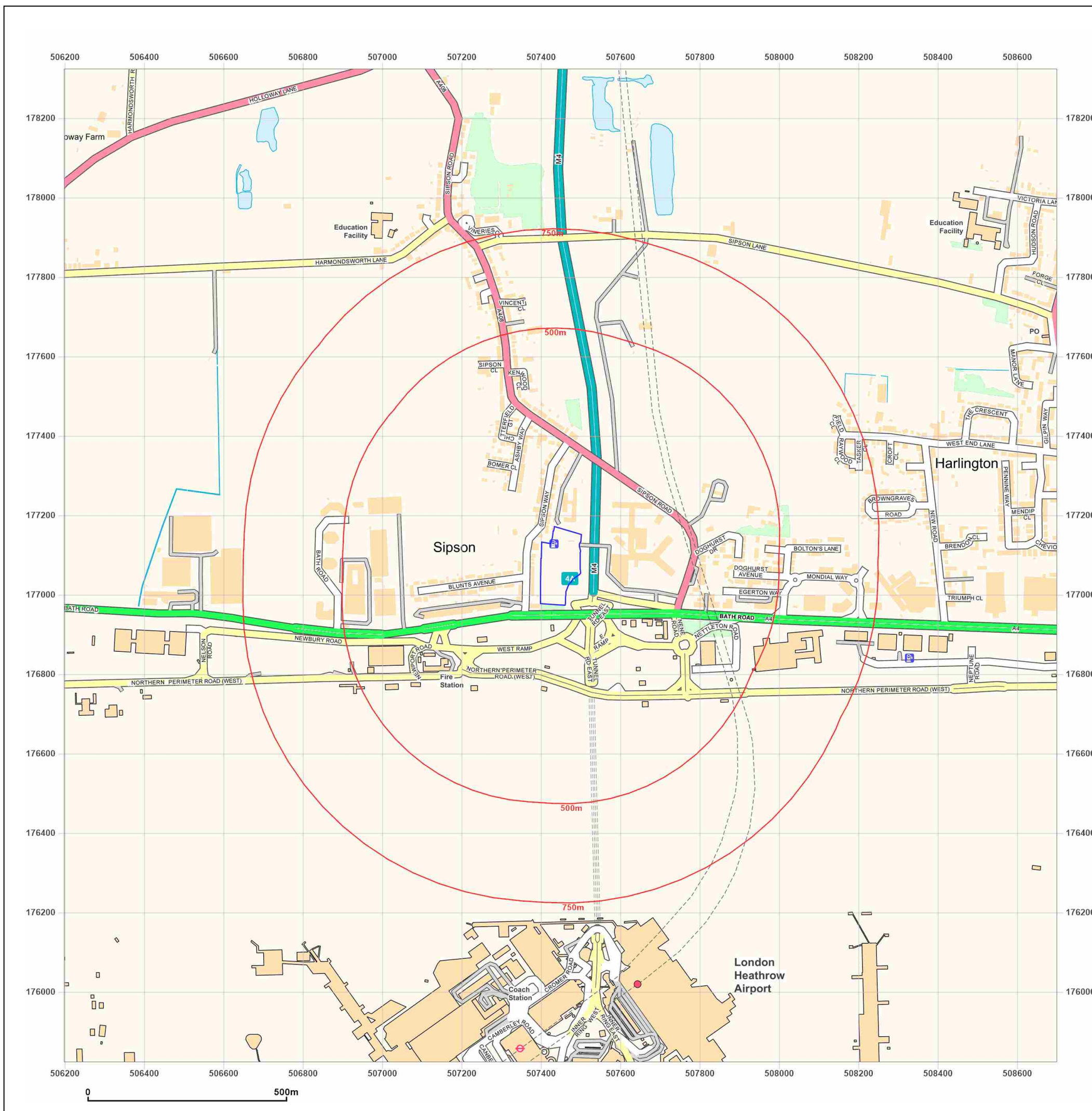

Appendix D

Desk Study Research Information

Groundsure Insight Database Report

HEATHROW FLIGHTPATH NCP CAR PARK, BATH ROAD, HEATHROW, UB7 0DU

Order Details

Date: 12/05/2022
Your ref: PO16329
Our Ref: HYD-8741409
Client: Rebecca Price

Site Details

Location: 507451 177081
Area: 1.54 ha
Authority: [London Borough of Hillingdon](#)



Summary of findings

p. 2

Aerial image

p. 8

OS MasterMap site plan

p.13

groundsure.com/insightuserguide

Summary of findings

Page	Section	Past land use	On site	0-50m	50-250m	250-500m	500-2000m
<u>14</u>	<u>1.1</u>	<u>Historical industrial land uses</u>	3	3	11	12	-
<u>16</u>	<u>1.2</u>	<u>Historical tanks</u>	0	0	4	14	-
<u>17</u>	<u>1.3</u>	<u>Historical energy features</u>	0	0	2	11	-
17	1.4	Historical petrol stations	0	0	0	0	-
<u>18</u>	<u>1.5</u>	<u>Historical garages</u>	0	0	0	6	-
18	1.6	Historical military land	0	0	0	0	-
Page	Section	Past land use - un-grouped	On site	0-50m	50-250m	250-500m	500-2000m
<u>19</u>	<u>2.1</u>	<u>Historical industrial land uses</u>	5	3	17	20	-
<u>21</u>	<u>2.2</u>	<u>Historical tanks</u>	0	0	5	21	-
<u>22</u>	<u>2.3</u>	<u>Historical energy features</u>	0	0	6	18	-
24	2.4	Historical petrol stations	0	0	0	0	-
<u>24</u>	<u>2.5</u>	<u>Historical garages</u>	0	0	0	10	-
Page	Section	Waste and landfill	On site	0-50m	50-250m	250-500m	500-2000m
<u>25</u>	<u>3.1</u>	<u>Active or recent landfill</u>	0	0	1	0	-
26	3.2	Historical landfill (BGS records)	0	0	0	0	-
26	3.3	Historical landfill (LA/mapping records)	0	0	0	0	-
26	3.4	Historical landfill (EA/NRW records)	0	0	0	0	-
26	3.5	Historical waste sites	0	0	0	0	-
26	3.6	Licensed waste sites	0	0	0	0	-
<u>27</u>	<u>3.7</u>	<u>Waste exemptions</u>	0	0	0	2	-
Page	Section	Current industrial land use	On site	0-50m	50-250m	250-500m	500-2000m
<u>28</u>	<u>4.1</u>	<u>Recent industrial land uses</u>	0	2	13	-	-
<u>30</u>	<u>4.2</u>	<u>Current or recent petrol stations</u>	0	0	0	1	-
30	4.3	Electricity cables	0	0	0	0	-
30	4.4	Gas pipelines	0	0	0	0	-
30	4.5	Sites determined as Contaminated Land	0	0	0	0	-

30	4.6	Control of Major Accident Hazards (COMAH)	0	0	0	0	-
31	4.7	Regulated explosive sites	0	0	0	0	-
31	4.8	Hazardous substance storage/usage	0	0	0	0	-
31	4.9	Historical licensed industrial activities (IPC)	0	0	0	0	-
31	4.10	Licensed industrial activities (Part A(1))	0	0	0	0	-
31	4.11	<u>Licensed pollutant release (Part A(2)/B)</u>	0	0	1	4	-
32	4.12	Radioactive Substance Authorisations	0	0	0	0	-
32	4.13	Licensed Discharges to controlled waters	0	0	0	0	-
33	4.14	Pollutant release to surface waters (Red List)	0	0	0	0	-
33	4.15	Pollutant release to public sewer	0	0	0	0	-
33	4.16	List 1 Dangerous Substances	0	0	0	0	-
33	4.17	List 2 Dangerous Substances	0	0	0	0	-
33	4.18	<u>Pollution Incidents (EA/NRW)</u>	0	0	1	1	-
34	4.19	Pollution inventory substances	0	0	0	0	-
34	4.20	Pollution inventory waste transfers	0	0	0	0	-
34	4.21	Pollution inventory radioactive waste	0	0	0	0	-
Page	Section	Hydrogeology	On site	0-50m	50-250m	250-500m	500-2000m
35	5.1	<u>Superficial aquifer</u>	Identified (within 500m)				
37	5.2	<u>Bedrock aquifer</u>	Identified (within 500m)				
38	5.3	<u>Groundwater vulnerability</u>	Identified (within 50m)				
39	5.4	Groundwater vulnerability- soluble rock risk	None (within 0m)				
39	5.5	<u>Groundwater vulnerability- local information</u>	Identified (within 0m)				
40	5.6	<u>Groundwater abstractions</u>	0	0	1	0	22
46	5.7	Surface water abstractions	0	0	0	0	0
46	5.8	<u>Potable abstractions</u>	0	0	0	0	1
47	5.9	Source Protection Zones	0	0	0	0	-
47	5.10	Source Protection Zones (confined aquifer)	0	0	0	0	-
Page	Section	Hydrology	On site	0-50m	50-250m	250-500m	500-2000m
48	6.1	<u>Water Network (OS MasterMap)</u>	0	0	2	-	-

49	6.2	<u>Surface water features</u>	0	0	2	-	-
49	6.3	<u>WFD Surface water body catchments</u>	1	-	-	-	-
49	6.4	<u>WFD Surface water bodies</u>	0	0	0	-	-
50	6.5	<u>WFD Groundwater bodies</u>	1	-	-	-	-
Page	Section	River and coastal flooding	On site	0-50m	50-250m	250-500m	500-2000m
51	7.1	Risk of flooding from rivers and the sea	None (within 50m)				
52	7.2	<u>Historical Flood Events</u>	0	1	2	-	-
52	7.3	Flood Defences	0	0	0	-	-
52	7.4	Areas Benefiting from Flood Defences	0	0	0	-	-
53	7.5	Flood Storage Areas	0	0	0	-	-
54	7.6	Flood Zone 2	None (within 50m)				
54	7.7	Flood Zone 3	None (within 50m)				
Page	Section	Surface water flooding					
55	8.1	<u>Surface water flooding</u>	1 in 30 year, 0.3m - 1.0m (within 50m)				
Page	Section	Groundwater flooding					
57	9.1	<u>Groundwater flooding</u>	High (within 50m)				
Page	Section	Environmental designations	On site	0-50m	50-250m	250-500m	500-2000m
58	10.1	Sites of Special Scientific Interest (SSSI)	0	0	0	0	0
59	10.2	Conserved wetland sites (Ramsar sites)	0	0	0	0	0
59	10.3	Special Areas of Conservation (SAC)	0	0	0	0	0
59	10.4	Special Protection Areas (SPA)	0	0	0	0	0
59	10.5	National Nature Reserves (NNR)	0	0	0	0	0
60	10.6	Local Nature Reserves (LNR)	0	0	0	0	0
60	10.7	Designated Ancient Woodland	0	0	0	0	0
60	10.8	Biosphere Reserves	0	0	0	0	0
60	10.9	Forest Parks	0	0	0	0	0
61	10.10	Marine Conservation Zones	0	0	0	0	0
61	10.11	<u>Green Belt</u>	0	0	3	0	13
62	10.12	Proposed Ramsar sites	0	0	0	0	0

62	10.13	Possible Special Areas of Conservation (pSAC)	0	0	0	0	0
62	10.14	Potential Special Protection Areas (pSPA)	0	0	0	0	0
62	10.15	Nitrate Sensitive Areas	0	0	0	0	0
63	10.16	Nitrate Vulnerable Zones	0	0	0	0	0
64	<u>10.17</u>	<u>SSSI Impact Risk Zones</u>	1	-	-	-	-
65	10.18	SSSI Units	0	0	0	0	0
Page	Section	Visual and cultural designations	On site	0-50m	50-250m	250-500m	500-2000m
66	11.1	World Heritage Sites	0	0	0	-	-
66	11.2	Area of Outstanding Natural Beauty	0	0	0	-	-
66	11.3	National Parks	0	0	0	-	-
66	11.4	Listed Buildings	0	0	0	-	-
67	11.5	Conservation Areas	0	0	0	-	-
67	11.6	Scheduled Ancient Monuments	0	0	0	-	-
67	11.7	Registered Parks and Gardens	0	0	0	-	-
Page	Section	Agricultural designations	On site	0-50m	50-250m	250-500m	500-2000m
68	<u>12.1</u>	<u>Agricultural Land Classification</u>	Grade 1 (within 250m)				
69	12.2	Open Access Land	0	0	0	-	-
69	12.3	Tree Felling Licences	0	0	0	-	-
69	12.4	Environmental Stewardship Schemes	0	0	0	-	-
69	12.5	Countryside Stewardship Schemes	0	0	0	-	-
Page	Section	Habitat designations	On site	0-50m	50-250m	250-500m	500-2000m
70	13.1	Priority Habitat Inventory	0	0	0	-	-
70	13.2	Habitat Networks	0	0	0	-	-
70	13.3	Open Mosaic Habitat	0	0	0	-	-
70	13.4	Limestone Pavement Orders	0	0	0	-	-
Page	Section	Geology 1:10,000 scale	On site	0-50m	50-250m	250-500m	500-2000m
71	<u>14.1</u>	<u>10k Availability</u>	Identified (within 500m)				
72	<u>14.2</u>	<u>Artificial and made ground (10k)</u>	1	1	4	4	-
74	<u>14.3</u>	<u>Superficial geology (10k)</u>	2	1	1	0	-

75	14.4	Landslip (10k)	0	0	0	0	-
76	14.5	<u>Bedrock geology (10k)</u>	1	0	0	0	-
77	14.6	Bedrock faults and other linear features (10k)	0	0	0	0	-
Page	Section	Geology 1:50,000 scale	On site	0-50m	50-250m	250-500m	500-2000m
78	15.1	<u>50k Availability</u>	Identified (within 500m)				
79	15.2	<u>Artificial and made ground (50k)</u>	0	0	1	3	-
80	15.3	Artificial ground permeability (50k)	0	0	-	-	-
81	15.4	<u>Superficial geology (50k)</u>	1	0	2	0	-
82	15.5	<u>Superficial permeability (50k)</u>	Identified (within 50m)				
82	15.6	Landslip (50k)	0	0	0	0	-
82	15.7	Landslip permeability (50k)	None (within 50m)				
83	15.8	<u>Bedrock geology (50k)</u>	1	0	0	0	-
84	15.9	<u>Bedrock permeability (50k)</u>	Identified (within 50m)				
84	15.10	Bedrock faults and other linear features (50k)	0	0	0	0	-
Page	Section	Boreholes	On site	0-50m	50-250m	250-500m	500-2000m
85	16.1	<u>BGS Boreholes</u>	0	1	7	-	-
Page	Section	Natural ground subsidence					
87	17.1	<u>Shrink swell clays</u>	Low (within 50m)				
88	17.2	<u>Running sands</u>	Negligible (within 50m)				
89	17.3	<u>Compressible deposits</u>	Negligible (within 50m)				
90	17.4	<u>Collapsible deposits</u>	Low (within 50m)				
91	17.5	<u>Landslides</u>	Low (within 50m)				
93	17.6	<u>Ground dissolution of soluble rocks</u>	Negligible (within 50m)				
Page	Section	Mining, ground workings and natural cavities	On site	0-50m	50-250m	250-500m	500-2000m
94	18.1	Natural cavities	0	0	0	0	-
95	18.2	<u>BritPits</u>	0	0	0	6	-
96	18.3	<u>Surface ground workings</u>	5	3	22	-	-
97	18.4	Underground workings	0	0	0	0	0
98	18.5	<u>Historical Mineral Planning Areas</u>	0	0	1	0	-



98	18.6	Non-coal mining	0	0	0	0	0
98	18.7	Mining cavities	0	0	0	0	0
98	18.8	JPB mining areas	None (within 0m)				
99	18.9	Coal mining	None (within 0m)				
99	18.10	Brine areas	None (within 0m)				
99	18.11	Gypsum areas	None (within 0m)				
99	18.12	Tin mining	None (within 0m)				
99	18.13	Clay mining	None (within 0m)				
Page	Section	Radon					
<u>100</u>	<u>19.1</u>	<u>Radon</u>	Less than 1% (within 0m)				
Page	Section	Soil chemistry	On site	0-50m	50-250m	250-500m	500-2000m
<u>101</u>	<u>20.1</u>	<u>BGS Estimated Background Soil Chemistry</u>	4	2	-	-	-
<u>101</u>	<u>20.2</u>	<u>BGS Estimated Urban Soil Chemistry</u>	7	5	-	-	-
102	20.3	BGS Measured Urban Soil Chemistry	0	0	-	-	-
Page	Section	Railway infrastructure and projects	On site	0-50m	50-250m	250-500m	500-2000m
103	21.1	Underground railways (London)	0	0	0	-	-
103	21.2	Underground railways (Non-London)	0	0	0	-	-
<u>104</u>	<u>21.3</u>	<u>Railway tunnels</u>	0	0	1	-	-
<u>104</u>	<u>21.4</u>	<u>Historical railway and tunnel features</u>	0	0	1	-	-
104	21.5	Royal Mail tunnels	0	0	0	-	-
105	21.6	Historical railways	0	0	0	-	-
<u>105</u>	<u>21.7</u>	<u>Railways</u>	0	0	1	-	-
<u>105</u>	<u>21.8</u>	<u>Crossrail 1</u>	0	0	1	1	-
105	21.9	Crossrail 2	0	0	0	0	-
106	21.10	HS2	0	0	0	0	-

Recent aerial photograph



Capture Date: 13/06/2021

Site Area: 1.54ha



Recent site history - 2017 aerial photograph

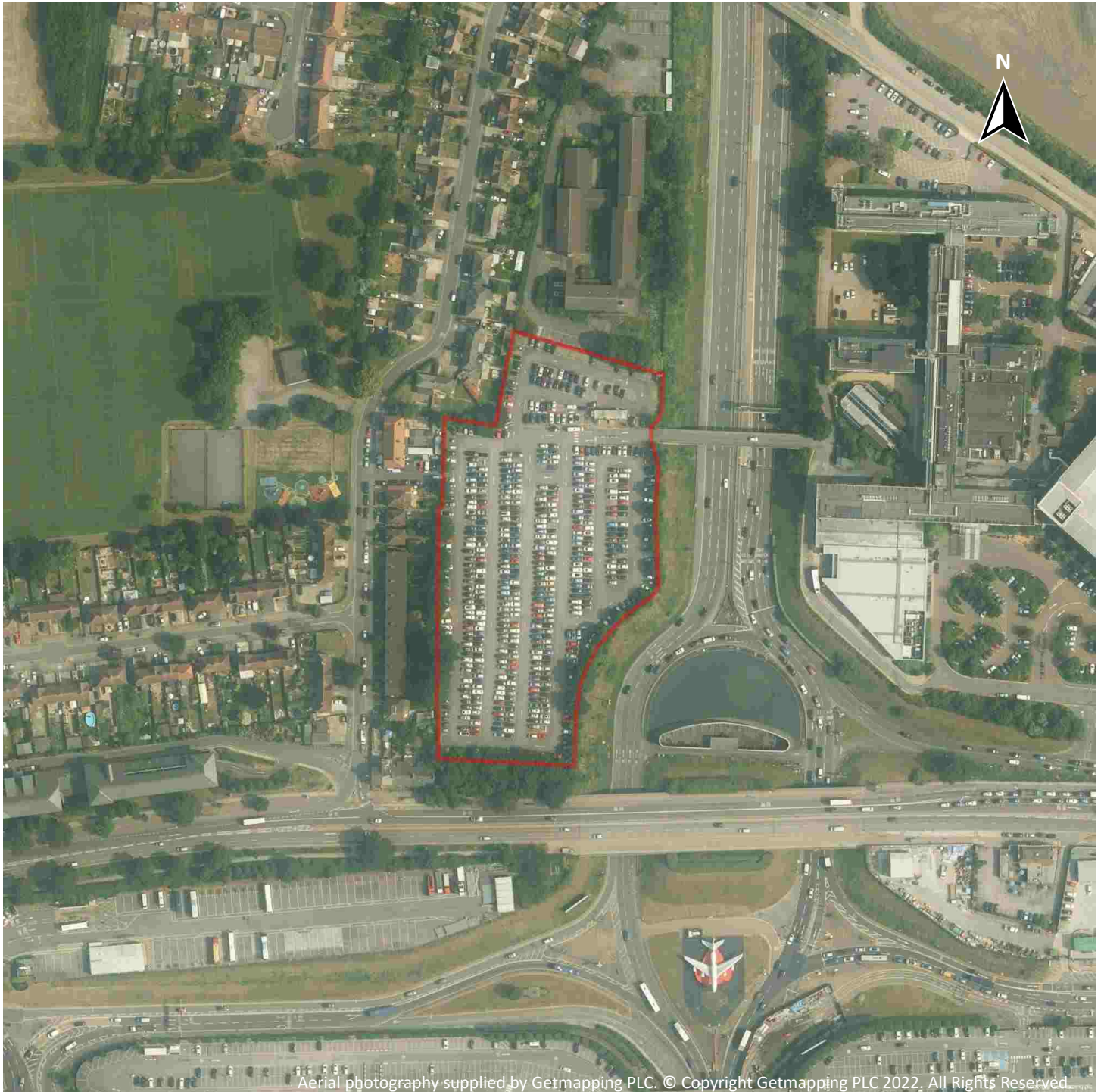

Capture Date: 21/06/2017

Site Area: 1.54ha



Recent site history - 2013 aerial photograph

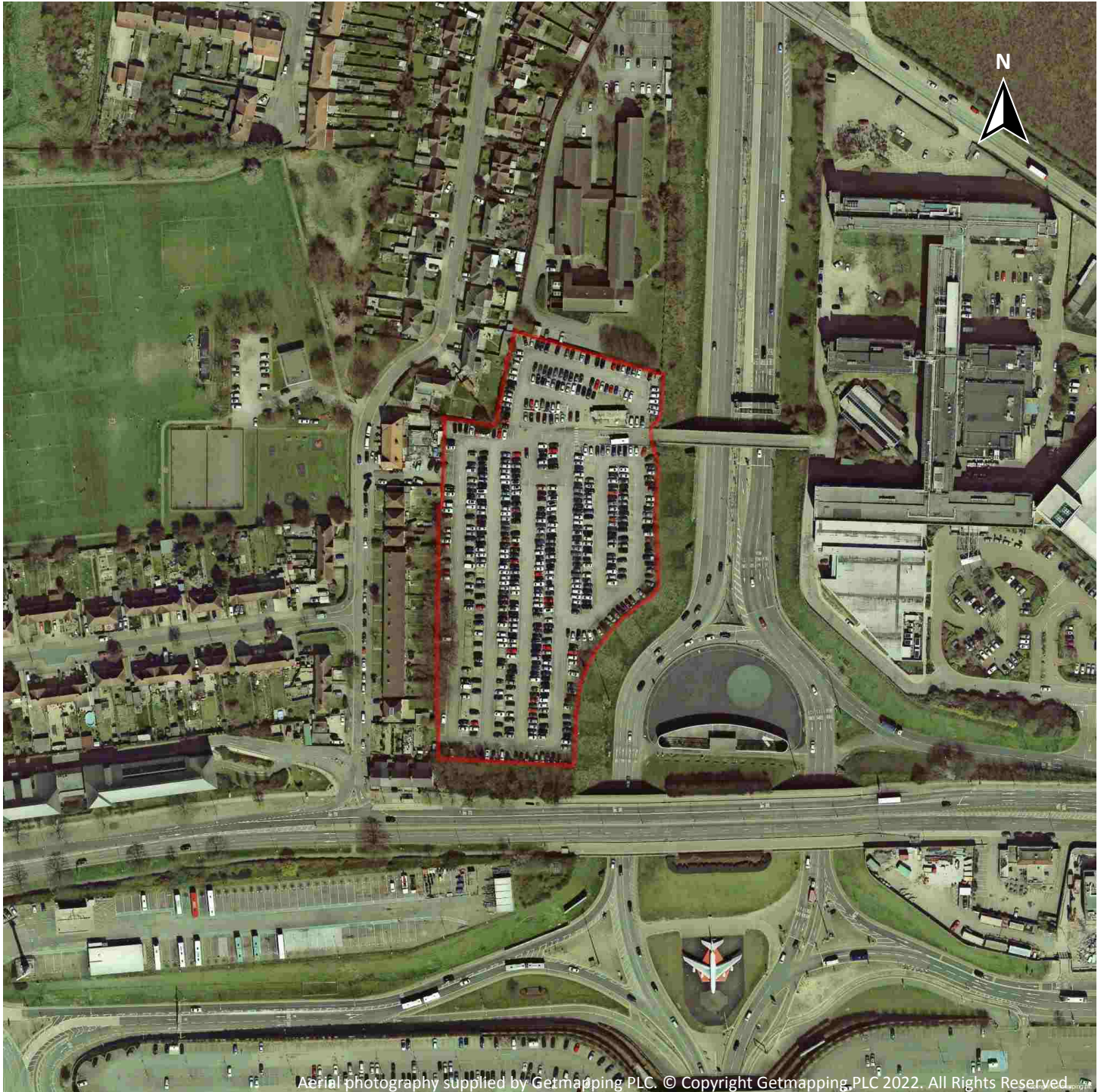

Capture Date: 20/04/2013

Site Area: 1.54ha



Recent site history - 2010 aerial photograph

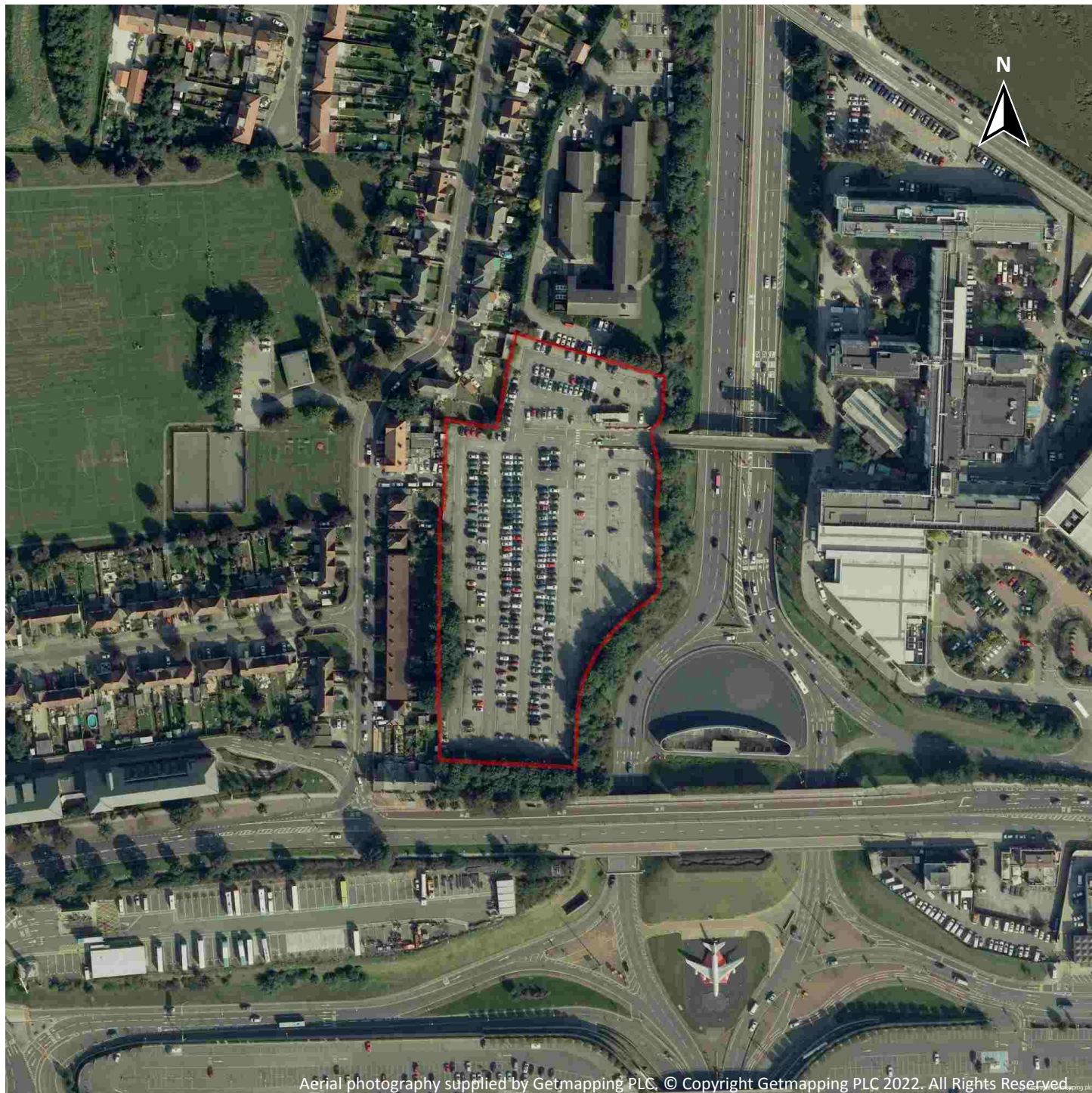

Capture Date: 12/09/2010

Site Area: 1.54ha



Recent site history - 1999 aerial photograph



Capture Date: 13/10/1999

Site Area: 1.54ha



OS MasterMap site plan

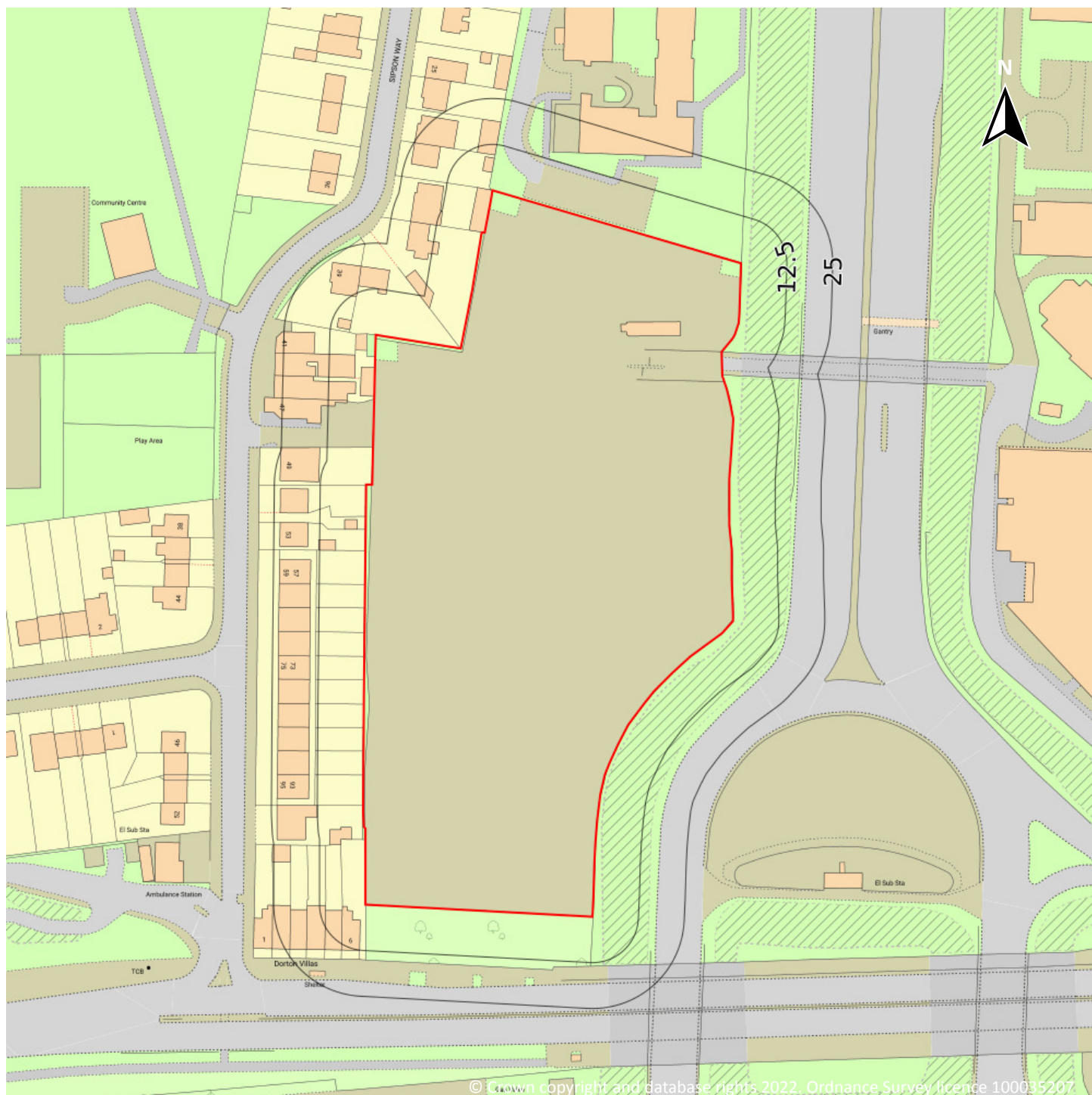

Site Area: 1.54ha



1 Past land use

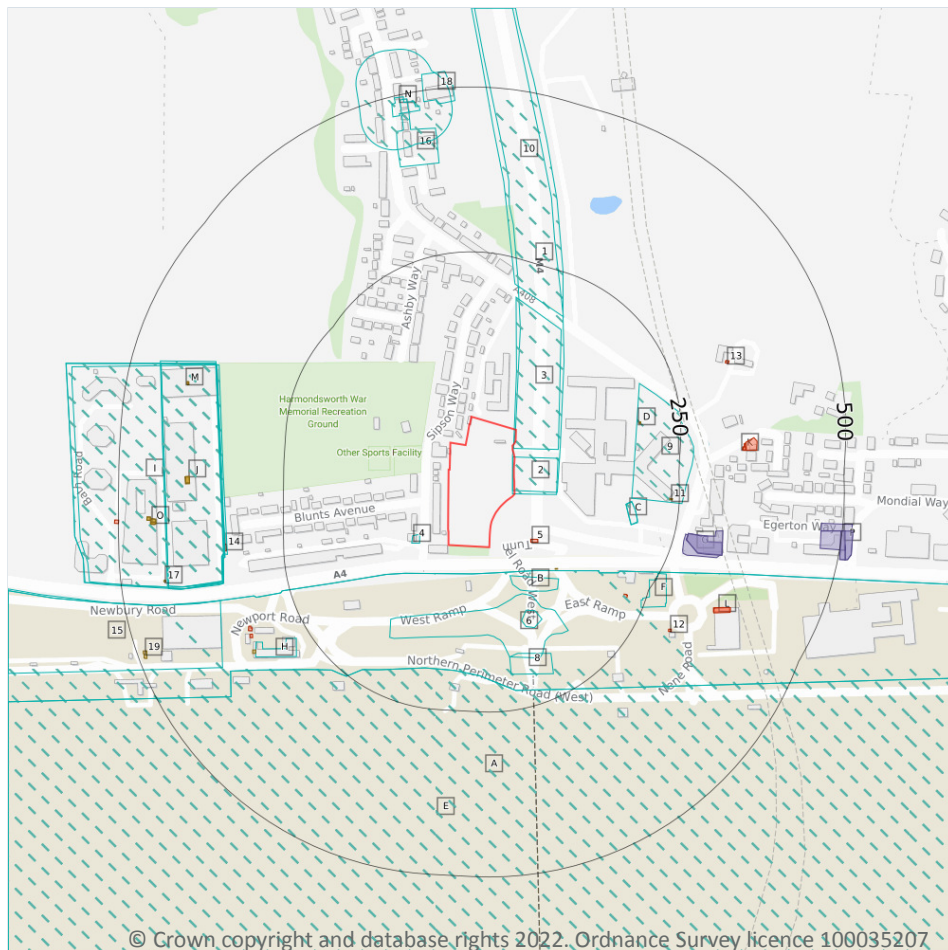

- Site Outline
- Search buffers in metres (m)
- Historical industrial land uses
- Historical tanks
- Historical energy features
- Historical garages

1.1 Historical industrial land uses

Records within 500m

29

Potentially contaminative land use features digitised from historical Ordnance Survey mapping at 1:10,000 and 1:10,560 scale, intelligently grouped into contiguous features. To prevent misrepresentation of the size of historical features at any given time, features are only grouped if they have similar geometries within immediately preceding or succeeding map editions. See section 2 for a breakdown of grouping if required. Grouped and the original un-grouped features can be cross-referenced across sections 1 and 2 using the 'Group ID'.

Features are displayed on the Past land use map on **page 14**

ID	Location	Land use	Dates present	Group ID
1	On site	Cuttings	1970 - 1987	2189789



ID	Location	Land use	Dates present	Group ID
2	On site	Cuttings	1964	2262391
3	On site	Cuttings	1964	2250556
A	39m S	Airport	1959	2271702
A	39m S	Airport	1964 - 1966	2279956
4	44m W	Ambulance Station	1974 - 1987	2172895
B	53m SE	Unspecified Heap	1987	2136281
6	84m SE	Cuttings	1959	2281243
7	111m SE	Unspecified Heap	1970	2136280
8	167m S	Cuttings	1970 - 1987	2192936
C	170m E	Old Filter Beds	1912	2197555
C	170m E	Old Filter Beds	1912	2211610
9	178m E	Unspecified Commercial/Industrial	1970	2130805
10	186m NE	Cuttings	1964	2263010
E	189m S	Airport	1974 - 1987	2186997
E	189m S	Airport	1970	2240650
F	242m SE	Police Station	1974 - 1987	2268365
H	271m SW	Fire Station	1974 - 1987	2209020
I	336m W	Unspecified Works	1970 - 1987	2249365
J	339m W	Piling and Construction Works	1938	2202743
J	339m W	Piling and Construction Works	1935 - 1938	2207959
I	340m W	Works	1964	2157134
J	341m W	Piling and Construction Works	1934	2282604
I	342m W	Unspecified Works	1959	2187372
15	356m W	Unspecified Commercial/Industrial	1974 - 1987	2176882
16	388m N	Unspecified Works	1970	2159611
N	420m N	Smithy	1912	2289888
N	469m N	Smithy	1912	2207056
18	477m N	Unspecified Works	1970 - 1987	2270324

This data is sourced from Ordnance Survey / Groundsure.



1.2 Historical tanks

Records within 500m

18

Tank features digitised from historical Ordnance Survey mapping at high-detail 1:1,250 and 1:2,500 scale, intelligently grouped into contiguous features. To prevent misrepresentation of the size of historical features at any given time, features are only grouped if they have similar geometries within immediately preceding or succeeding map editions. See section 2 for a breakdown of grouping if required. Grouped and the original ungrouped features can be cross-referenced across sections 1 and 2 using the 'Group ID'.

Features are displayed on the Past land use map on **page 14**

ID	Location	Land use	Dates present	Group ID
B	105m E	Tank or Trough	1866	379552
D	188m E	Unspecified Tank	1966	387103
D	188m E	Unspecified Tank	1965	397499
11	235m E	Unspecified Tank	1965 - 1966	383192
H	333m SW	Tanks	1993 - 1999	382886
J	392m W	Tanks	-	358953
J	392m W	Tanks	1965 - 1966	397805
J	393m W	Tanks	1992	402449
M	406m W	Unspecified Tank	1965 - 1992	406314
M	407m W	Unspecified Tank	-	358861
17	432m W	Unspecified Tank	1962	363019
O	443m W	Tanks	1989	406086
O	443m W	Tanks	1965	406554
O	443m W	Tanks	-	359021
O	444m W	Tanks	-	359063
O	451m W	Unspecified Tank	1965	400844
O	452m W	Unspecified Tank	-	358948
19	485m W	Tanks	1990 - 1997	402151

This data is sourced from Ordnance Survey / Groundsure.



1.3 Historical energy features

Records within 500m

13

Energy features digitised from historical Ordnance Survey mapping at high-detail 1:1,250 and 1:2,500 scale, intelligently grouped into contiguous features. To prevent misrepresentation of the size of historical features at any given time, features are only grouped if they have similar geometries within immediately preceding or succeeding map editions. See section 2 for a breakdown of grouping if required. Grouped and the original ungrouped features can be cross-referenced across sections 1 and 2 using the 'Group ID'.

Features are displayed on the Past land use map on **page 14**

ID	Location	Land use	Dates present	Group ID
5	62m E	Electricity Substation	1970 - 1999	285186
F	217m E	Electricity Substation	1989 - 1999	265470
12	299m SE	Electricity Substation	1999	243589
H	323m SW	Electricity Substations	1970	250032
H	326m SW	Electricity Substations	1993 - 1999	277904
13	333m E	Electricity Substation	1988 - 1999	274547
14	337m W	Electricity Substation	1970 - 1993	258294
K	344m E	Electricity Substation	1988 - 1990	282911
K	345m E	Electricity Substation	1999	261677
L	347m SE	Electricity Substation	1989	259526
L	349m SE	Electricity Substation	1973 - 1999	284557
K	349m E	Electricity Substation	1995	243593
O	499m W	Electricity Substation	1989 - 1992	287448

This data is sourced from Ordnance Survey / Groundsure.

1.4 Historical petrol stations

Records within 500m

0

Petrol stations digitised from historical Ordnance Survey mapping at high-detail 1:1,250 and 1:2,500 scale, intelligently grouped into contiguous features. To prevent misrepresentation of the size of historical features at any given time, features are only grouped if they have similar geometries within immediately preceding or succeeding map editions. See section 2 for a breakdown of grouping if required. Grouped and the original ungrouped features can be cross-referenced across sections 1 and 2 using the 'Group ID'.

This data is sourced from Ordnance Survey / Groundsure.



1.5 Historical garages

Records within 500m

6

Garages digitised from historical Ordnance Survey mapping at high-detail 1:1,250 and 1:2,500 scale, intelligently grouped into contiguous features. To prevent misrepresentation of the size of historical features at any given time, features are only grouped if they have similar geometries within immediately preceding or succeeding map editions. See section 2 for a breakdown of grouping if required. Grouped and the original ungrouped features can be cross-referenced across sections 1 and 2 using the 'Group ID'.

Features are displayed on the Past land use map on **page 14**

ID	Location	Land use	Dates present	Group ID
G	266m E	Garage	1962	76627
G	269m E	Garage	1970 - 1973	82158
G	270m E	Garage	1962	79559
P	468m E	Garage	1961 - 1966	80377
P	468m E	Garage	1970 - 1974	83690
P	498m E	Garage	1962	78805

This data is sourced from Ordnance Survey / Groundsure.

1.6 Historical military land

Records within 500m

0

Areas of military land digitised from multiple sources including the National Archives, local records, MOD records and verified other sources, intelligently grouped into contiguous features.

This data is sourced from Ordnance Survey / Groundsure / other sources.

2 Past land use - un-grouped

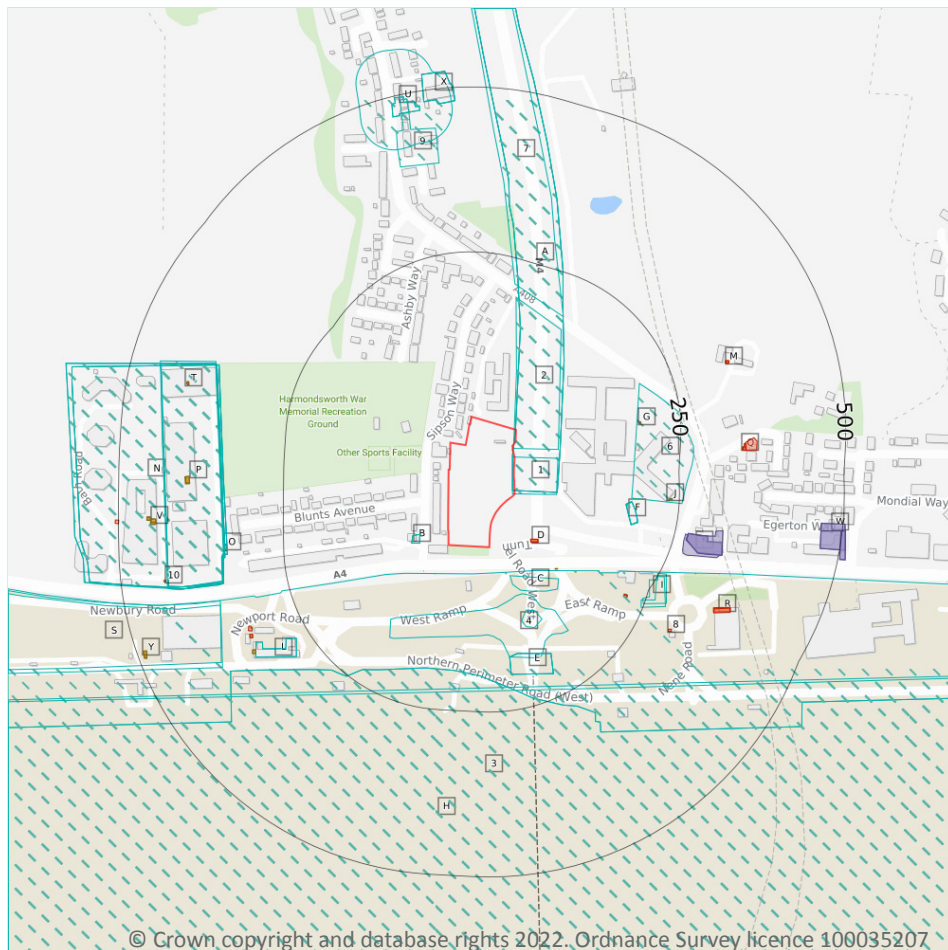

- Site Outline
- Search buffers in metres (m)
- Historical industrial land uses
- Historical tanks
- Historical energy features
- Historical garages

2.1 Historical industrial land uses

Records within 500m

45

Potentially contaminative land use features digitised from historical Ordnance Survey mapping at 1:10,000 and 10,560 scale. Any records shown are available intelligently grouped in section 1. Grouped and the original un-grouped features can be cross-referenced across sections 1 and 2 using the 'Group ID'.

Features are displayed on the Past land use - un-grouped map on **page 19**

ID	Location	Land Use	Date	Group ID
1	On site	Cuttings	1964	2262391
2	On site	Cuttings	1964	2250556
A	On site	Cuttings	1970	2189789



ID	Location	Land Use	Date	Group ID
A	On site	Cuttings	1987	2189789
A	On site	Cuttings	1974	2189789
3	39m S	Airport	1964	2279956
B	44m W	Ambulance Station	1987	2172895
B	44m W	Ambulance Station	1974	2172895
C	53m SE	Unspecified Heap	1987	2136281
4	84m SE	Cuttings	1959	2281243
5	111m SE	Unspecified Heap	1970	2136280
E	167m S	Cuttings	1970	2192936
E	167m S	Cuttings	1987	2192936
E	167m S	Cuttings	1974	2192936
F	170m E	Old Filter Beds	1912	2197555
F	170m E	Old Filter Beds	1912	2211610
F	170m E	Old Filter Beds	1912	2211610
6	178m E	Unspecified Commercial/Industrial	1970	2130805
7	186m NE	Cuttings	1964	2263010
H	189m S	Airport	1987	2186997
H	189m S	Airport	1974	2186997
H	213m S	Airport	1959	2271702
H	218m S	Airport	1970	2240650
I	242m SE	Police Station	1987	2268365
I	244m E	Police Station	1974	2268365
L	271m SW	Fire Station	1987	2209020
L	271m SW	Fire Station	1974	2209020
N	336m W	Unspecified Works	1970	2249365
N	336m W	Unspecified Works	1987	2249365
N	336m W	Unspecified Works	1974	2249365
P	339m W	Piling and Construction Works	1938	2202743



ID	Location	Land Use	Date	Group ID
P	339m W	Piling and Construction Works	1938	2207959
P	339m W	Piling and Construction Works	1935	2207959
N	340m W	Works	1964	2157134
P	341m W	Piling and Construction Works	1934	2282604
N	342m W	Unspecified Works	1959	2187372
S	356m W	Unspecified Commercial/Industrial	1987	2176882
S	358m W	Unspecified Commercial/Industrial	1974	2176882
9	388m N	Unspecified Works	1970	2159611
U	420m N	Smithy	1912	2289888
U	469m N	Smithy	1912	2207056
U	469m N	Smithy	1912	2207056
X	477m N	Unspecified Works	1970	2270324
X	477m N	Unspecified Works	1987	2270324
X	477m N	Unspecified Works	1974	2270324

This data is sourced from Ordnance Survey / Groundsure.

2.2 Historical tanks

Records within 500m

26

Tank features digitised from historical Ordnance Survey mapping at high-detail 1:1,250 and 1:2,500 scale. Any records shown are available intelligently grouped in section 1. Grouped and the original un-grouped features can be cross-referenced across sections 1 and 2 using the 'Group ID'.

Features are displayed on the Past land use - un-grouped map on **page 19**

ID	Location	Land Use	Date	Group ID
C	105m E	Tank or Trough	1866	379552
G	188m E	Unspecified Tank	1966	387103
G	188m E	Unspecified Tank	1965	397499
J	235m E	Unspecified Tank	1965	383192
J	235m E	Unspecified Tank	1966	383192
L	333m SW	Tanks	1993	382886



ID	Location	Land Use	Date	Group ID
L	333m SW	Tanks	1999	382886
P	392m W	Tanks	1965	397805
P	392m W	Tanks	-	358953
P	393m W	Tanks	1966	397805
P	393m W	Tanks	1992	402449
T	406m W	Unspecified Tank	1966	406314
T	406m W	Unspecified Tank	1965	406314
T	407m W	Unspecified Tank	-	358861
T	407m W	Unspecified Tank	1992	406314
10	432m W	Unspecified Tank	1962	363019
V	443m W	Tanks	1989	406086
V	443m W	Tanks	1965	406554
V	443m W	Tanks	1965	406554
V	443m W	Tanks	-	359021
V	444m W	Tanks	-	359063
V	451m W	Unspecified Tank	1965	400844
V	452m W	Unspecified Tank	1965	400844
V	452m W	Unspecified Tank	-	358948
Y	485m W	Tanks	1997	402151
Y	485m W	Tanks	1990	402151

This data is sourced from Ordnance Survey / Groundsure.

2.3 Historical energy features

Records within 500m

24

Energy features digitised from historical Ordnance Survey mapping at high-detail 1:1,250 and 1:2,500 scale. Any records shown are available intelligently grouped in section 1. Grouped and the original un-grouped features can be cross-referenced across sections 1 and 2 using the 'Group ID'.

Features are displayed on the Past land use - un-grouped map on **page 19**



ID	Location	Land Use	Date	Group ID
D	62m E	Electricity Substation	1970	285186
D	62m E	Electricity Substation	1973	285186
D	63m E	Electricity Substation	1989	285186
D	63m E	Electricity Substation	1999	285186
I	217m E	Electricity Substation	1989	265470
I	218m E	Electricity Substation	1999	265470
8	299m SE	Electricity Substation	1999	243589
L	323m SW	Electricity Substations	1970	250032
L	326m SW	Electricity Substations	1993	277904
L	326m SW	Electricity Substations	1999	277904
M	333m E	Electricity Substation	1988	274547
M	333m E	Electricity Substation	1990	274547
M	334m E	Electricity Substation	1995	274547
M	334m E	Electricity Substation	1999	274547
O	337m W	Electricity Substation	1970	258294
O	337m W	Electricity Substation	1993	258294
Q	344m E	Electricity Substation	1988	282911
Q	344m E	Electricity Substation	1990	282911
Q	345m E	Electricity Substation	1999	261677
R	347m SE	Electricity Substation	1989	259526
R	349m SE	Electricity Substation	1973	284557
R	349m SE	Electricity Substation	1999	284557
Q	349m E	Electricity Substation	1995	243593
V	499m W	Electricity Substation	1989	287448

This data is sourced from Ordnance Survey / Groundsure.



2.4 Historical petrol stations

Records within 500m

0

Petrol stations digitised from historical Ordnance Survey mapping at high-detail 1:1,250 and 1:2,500 scale. Any records shown are available intelligently grouped in section 1. Grouped and the original un-grouped features can be cross-referenced across sections 1 and 2 using the 'Group ID'.

This data is sourced from Ordnance Survey / Groundsure.

2.5 Historical garages

Records within 500m

10

Garages digitised from historical Ordnance Survey mapping at high-detail 1:1,250 and 1:2,500 scale. Any records shown are available intelligently grouped in section 1. Grouped and the original un-grouped features can be cross-referenced across sections 1 and 2 using the 'Group ID'.

Features are displayed on the Past land use - un-grouped map on **page 19**

ID	Location	Land Use	Date	Group ID
K	266m E	Garage	1962	76627
K	269m E	Garage	1970	82158
K	269m E	Garage	1973	82158
K	270m E	Garage	1962	79559
W	468m E	Garage	1965	80377
W	468m E	Garage	1966	80377
W	468m E	Garage	1970	83690
W	468m E	Garage	1973	83690
W	498m E	Garage	1962	78805
W	498m E	Garage	1962	80377

This data is sourced from Ordnance Survey / Groundsure.

3 Waste and landfill

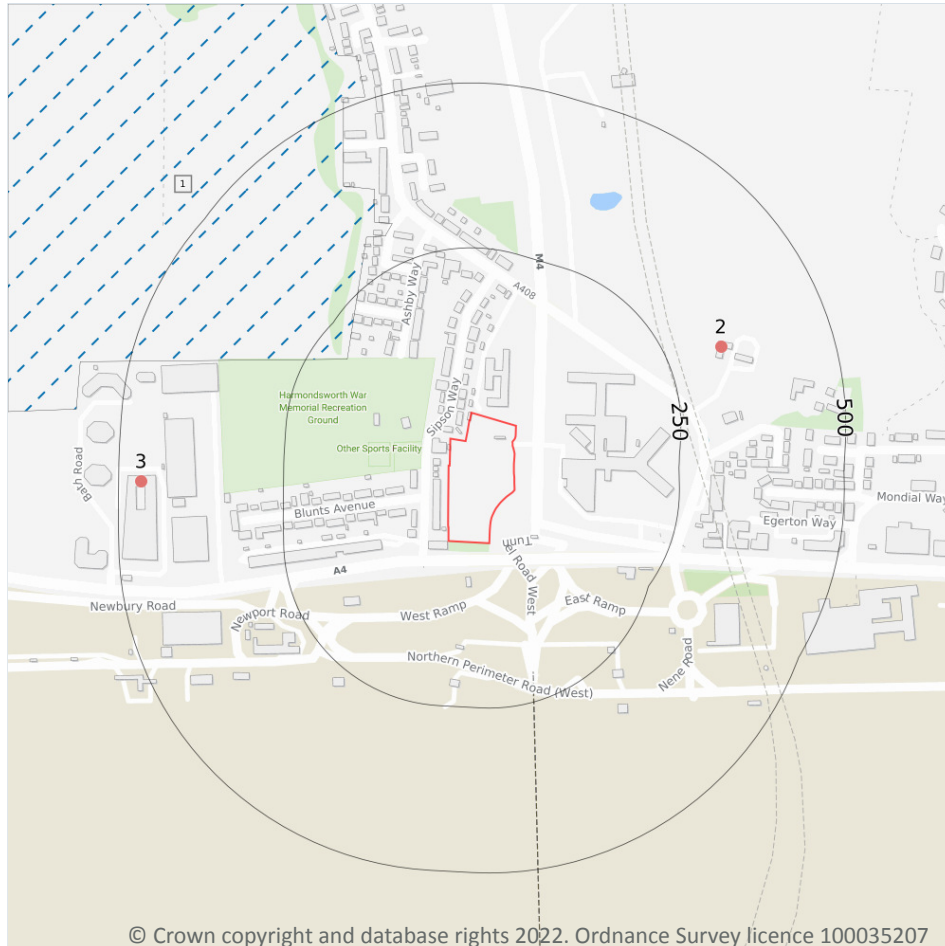

- Site Outline
- Search buffers in metres (m)
- Active or recent landfill
- Waste exemptions

© Crown copyright and database rights 2022. Ordnance Survey licence 100035207

3.1 Active or recent landfill

Records within 500m

1

Active or recently closed landfill sites under Environment Agency/Natural Resources Wales regulation. Features are displayed on the Waste and landfill map on **page 25**

ID	Location	Details	
1	197m NW	Operator: SUEZ Recycling and Recovery UK Ltd Site Address: Hammondsworth Landfill Site, Holloway Lane, Sipson, Middlesex, ub7 0ae	WML Number: 0 EPR Reference: - Landfill type: WASTE LANDFILLING; >10 T/D WITH CAPACITY >25,000T EXCLUDING INERT WASTE Status: Effective IPPC Reference: - EPR Number: -



This data is sourced from the Environment Agency and Natural Resources Wales.

3.2 Historical landfill (BGS records)

Records within 500m

0

Landfill sites identified on a survey carried out on behalf of the DoE in 1973. These sites may have been closed or operational at this time.

This data is sourced from the British Geological Survey.

3.3 Historical landfill (LA/mapping records)

Records within 500m

0

Landfill sites identified from Local Authority records and high detail historical mapping.

This data is sourced from the Ordnance Survey/Groundsure and Local Authority records.

3.4 Historical landfill (EA/NRW records)

Records within 500m

0

Known historical (closed) landfill sites (e.g. sites where there is no PPC permit or waste management licence currently in force). This includes sites that existed before the waste licensing regime and sites that have been licensed in the past but where a licence has been revoked, ceased to exist or surrendered and a certificate of completion has been issued.

This data is sourced from the Environment Agency and Natural Resources Wales.

3.5 Historical waste sites

Records within 500m

0

Waste site records derived from Local Authority planning records and high detail historical mapping.

This data is sourced from Ordnance Survey/Groundsure and Local Authority records.

3.6 Licensed waste sites

Records within 500m

0

Active or recently closed waste sites under Environment Agency/Natural Resources Wales regulation.

This data is sourced from the Environment Agency and Natural Resources Wales.



3.7 Waste exemptions

Records within 500m

2

Activities involving the storage, treatment, use or disposal of waste that are exempt from needing a permit. Exemptions have specific limits and conditions that must be adhered to.

Features are displayed on the Waste and landfill map on **page 25**

ID	Location	Site	Reference	Category	Sub-Category	Description
2	332m E	Car Park behind Aero House, 611 Sipson Rd, Sipson, West Drayton, UB7 0JD	WEX220388	Using waste exemption	Not on a farm	Use of waste in construction
3	466m W	276 Bath Road West Drayton UB7 0DQ	EPR/HF0406B H/A001	Using waste exemption	Non-Agricultural Waste Only	Use of waste in construction

This data is sourced from the Environment Agency and Natural Resources Wales.



4 Current industrial land use

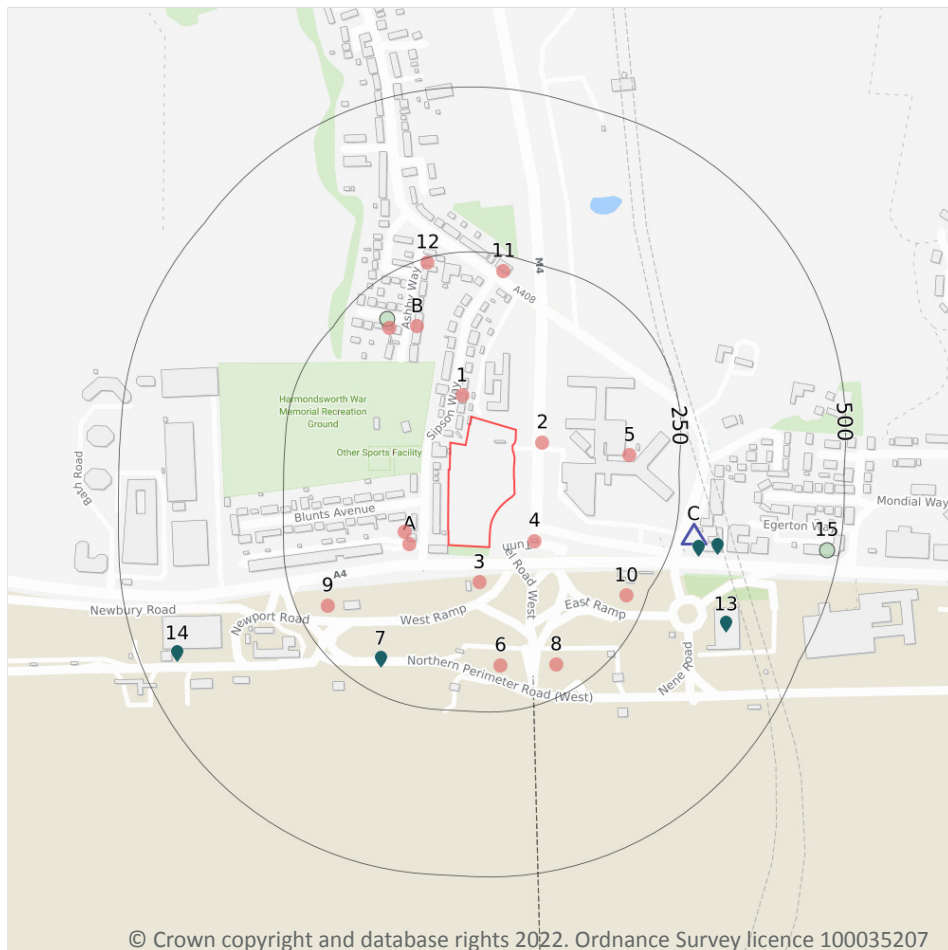

- Site Outline
- Search buffers in metres (m)
- Recent industrial land uses
- △ Current or recent petrol stations
- Licensed pollutant release (Part A(2)/B)
- Pollution Incidents (EA/NRW)

4.1 Recent industrial land uses

Records within 250m

15

Current potentially contaminative industrial sites.

Features are displayed on the Current industrial land use map on **page 28**

ID	Location	Company	Address	Activity	Category
1	35m NW	Houseguard Security Systems	25, Sipson Way, Sipson, West Drayton, Greater London, UB7 0DW	Electronic Equipment	Industrial Products
2	41m E	Gantry	Greater London, UB7	Travelling Cranes and Gantries	Industrial Features



ID	Location	Company	Address	Activity	Category
3	54m S	Gas Valve Compound	Greater London, TW6	Gas Features	Infrastructure and Facilities
A	60m W	Heathrow Airport - Cycle Response Unit	Greater London, UB7	Ambulance and Medical Transportation Services	Health Support Services
A	66m W	Electricity Sub Station	Greater London, UB7	Electrical Features	Infrastructure and Facilities
4	68m E	Electricity Sub Station	Greater London, UB7	Electrical Features	Infrastructure and Facilities
B	160m NW	L H A Transfers	29, Ashby Way, Sipson, West Drayton, Greater London, UB7 0JW	Airlines and Airline Services	Transport, Storage and Delivery
5	174m E	Cooling Tower	Greater London, UB7	Chimneys	Industrial Features
6	180m S	Air Shaft	Greater London, TW6	Unspecified Quarries Or Mines	Extractive Industries
B	183m NW	London Wheelchair Rental	3, Bomer Close, Sipson, West Drayton, Greater London, UB7 0JP	Disability and Mobility Equipment	Consumer Products
8	205m SE	Air Shaft	Greater London, TW6	Unspecified Quarries Or Mines	Extractive Industries
9	205m SW	Mast	Greater London, TW6	Telecommunications Features	Infrastructure and Facilities
10	220m E	Electricity Sub Station	Greater London, TW6	Electrical Features	Infrastructure and Facilities
11	226m N	Jewels Airport Transfers	Flat 7 Copeswood Court, Sipson Road, Sipson, West Drayton, Greater London, UB7 0JF	Airlines and Airline Services	Transport, Storage and Delivery
12	243m N	Electricity Sub Station	Greater London, UB7	Electrical Features	Infrastructure and Facilities

This data is sourced from Ordnance Survey.



4.2 Current or recent petrol stations

Records within 500m

1

Open, closed, under development and obsolete petrol stations.

Features are displayed on the Current industrial land use map on **page 28**

ID	Location	Company	Address	LPG	Status
C	278m E	ESSO	Bath Road, Sipson Road, Harlington, West Drayton, Outer London, UB3 5AY	Yes	Open

This data is sourced from Experian.

4.3 Electricity cables

Records within 500m

0

High voltage underground electricity transmission cables.

This data is sourced from National Grid.

4.4 Gas pipelines

Records within 500m

0

High pressure underground gas transmission pipelines.

This data is sourced from National Grid.

4.5 Sites determined as Contaminated Land

Records within 500m

0

Contaminated Land Register of sites designated under Part 2a of the Environmental Protection Act 1990.

This data is sourced from Local Authority records.

4.6 Control of Major Accident Hazards (COMAH)

Records within 500m

0

Control of Major Accident Hazards (COMAH) sites. This data includes upper and lower tier sites, and includes a historical archive of COMAH sites and Notification of Installations Handling Hazardous Substances (NIHHS) records.

This data is sourced from the Health and Safety Executive.

4.7 Regulated explosive sites

Records within 500m

0

Sites registered and licensed by the Health and Safety Executive under the Manufacture and Storage of Explosives Regulations 2005 (MSER). The last update to this data was in April 2011.

This data is sourced from the Health and Safety Executive.

4.8 Hazardous substance storage/usage

Records within 500m

0

Consents granted for a site to hold certain quantities of hazardous substances at or above defined limits in accordance with the Planning (Hazardous Substances) Regulations 2015.

This data is sourced from Local Authority records.

4.9 Historical licensed industrial activities (IPC)

Records within 500m

0

Integrated Pollution Control (IPC) records of substance releases to air, land and water. This data represents a historical archive as the IPC regime has been superseded.

This data is sourced from the Environment Agency and Natural Resources Wales.

4.10 Licensed industrial activities (Part A(1))

Records within 500m

0

Records of Part A(1) installations regulated under the Environmental Permitting (England and Wales) Regulations 2016 for the release of substances to the environment.

This data is sourced from the Environment Agency and Natural Resources Wales.

4.11 Licensed pollutant release (Part A(2)/B)

Records within 500m

5

Records of Part A(2) and Part B installations regulated under the Environmental Permitting (England and Wales) Regulations 2016 for the release of substances to the environment.

Features are displayed on the Current industrial land use map on **page 28**

ID	Location	Address	Details	
7	201m SW	National Car Rental Compound, Northern Perimeter Road, Hillingdon, TW6 2QB	Process: Unloading of Petrol into Storage at Service Stations Status: Historical Permit Permit Type: Part B	Enforcement: No Enforcement Notified Date of enforcement: No Enforcement Notified Comment: No Enforcement Notified
C	290m E	Co-operative Group Ltd, Harlington Filling Station, Sipsons Corner, Bath Road, Harlington, UB3 5AY	Process: Unloading of Petrol into Storage at Service Stations Status: Current Permit Permit Type: Part B	Enforcement: No Enforcement Notified Date of enforcement: No Enforcement Notified Comment: No Enforcement Notified
C	317m E	Star Sipson Corner, Harlington Rd	Process: Petrol Vapour Recovery Status: Historical Permit Permit Type: Part B	Enforcement: No Enforcement Notified Date of enforcement: No Enforcement Notified Comment: No Enforcement Notified
13	376m SE	Customs House, Nettleton Rd, TW6 2LA	Process: Combustion & Incineration Status: Historical Permit Permit Type: Part B	Enforcement: No Enforcement Notified Date of enforcement: No Enforcement Notified Comment: No Enforcement Notified
14	443m W	Aires (UK) Ltd, Building 471 Fleet House, Northern Perimeter Road, Heathrow Airport, UB3 5AP	Process: Unloading of Petrol into Storage at Service Stations Status: Current Permit Permit Type: Part B	Enforcement: No Enforcement Notified Date of enforcement: No Enforcement Notified Comment: No Enforcement Notified

This data is sourced from Local Authority records.

4.12 Radioactive Substance Authorisations

Records within 500m

0

Records of the storage, use, accumulation and disposal of radioactive substances regulated under the Radioactive Substances Act 1993.

This data is sourced from the Environment Agency and Natural Resources Wales.

4.13 Licensed Discharges to controlled waters

Records within 500m

0

Discharges of treated or untreated effluent to controlled waters under the Water Resources Act 1991.

This data is sourced from the Environment Agency and Natural Resources Wales.



4.14 Pollutant release to surface waters (Red List)

Records within 500m**0**

Discharges of specified substances under the Environmental Protection (Prescribed Processes and Substances) Regulations 1991.

This data is sourced from the Environment Agency and Natural Resources Wales.

4.15 Pollutant release to public sewer

Records within 500m**0**

Discharges of Special Category Effluents to the public sewer.

This data is sourced from the Environment Agency and Natural Resources Wales.

4.16 List 1 Dangerous Substances

Records within 500m**0**

Discharges of substances identified on List I of European Directive E 2006/11/EC, and regulated under the Environmental Damage (Prevention and Remediation) Regulations 2015.

This data is sourced from the Environment Agency and Natural Resources Wales.

4.17 List 2 Dangerous Substances

Records within 500m**0**

Discharges of substances identified on List II of European Directive E 2006/11/EC, and regulated under the Environmental Damage (Prevention and Remediation) Regulations 2015.

This data is sourced from the Environment Agency and Natural Resources Wales.

4.18 Pollution Incidents (EA/NRW)

Records within 500m**2**

Records of substantiated pollution incidents. Since 2006 this data has only included category 1 (major) and 2 (significant) pollution incidents.

Features are displayed on the Current industrial land use map on **page 28**

ID	Location	Details	
B	194m NW	Incident Date: 28/10/2003 Incident Identification: 198651 Pollutant: Atmospheric Pollutants and Effects Pollutant Description: Landfill Odour	Water Impact: Category 4 (No Impact) Land Impact: Category 4 (No Impact) Air Impact: Category 3 (Minor)
15	480m E	Incident Date: 11/03/2002 Incident Identification: 63279 Pollutant: Atmospheric Pollutants and Effects Pollutant Description: Ammonia/Amine Odour	Water Impact: Category 4 (No Impact) Land Impact: Category 4 (No Impact) Air Impact: Category 3 (Minor)

This data is sourced from the Environment Agency and Natural Resources Wales.

4.19 Pollution inventory substances

Records within 500m	0
----------------------------	----------

The pollution inventory (substances) includes reporting on annual emissions of certain regulated substances to air, controlled waters and land. A reporting threshold for each substance is also included. Where emissions fall below the reporting threshold, no value will be given. The data is given for the most recent complete year available.

This data is sourced from the Environment Agency and the Scottish Environment Protection Agency.

4.20 Pollution inventory waste transfers

Records within 500m	0
----------------------------	----------

The pollution inventory (waste transfers) includes reporting on annual transfers and recovery/disposal of controlled wastes from a site. A reporting threshold for each waste type is also included. Where releases fall below the reporting threshold, no value will be given. The data is given for the most recent complete year available.

This data is sourced from the Environment Agency and the Scottish Environment Protection Agency.

4.21 Pollution inventory radioactive waste

Records within 500m	0
----------------------------	----------

The pollution inventory (radioactive wastes) includes reporting on annual releases of radioactive substances from a site, including the means of release. Where releases fall below the reporting threshold, no value will be given. The data is given for the most recent complete year available.

This data is sourced from the Environment Agency and the Scottish Environment Protection Agency.

5 Hydrogeology - Superficial aquifer

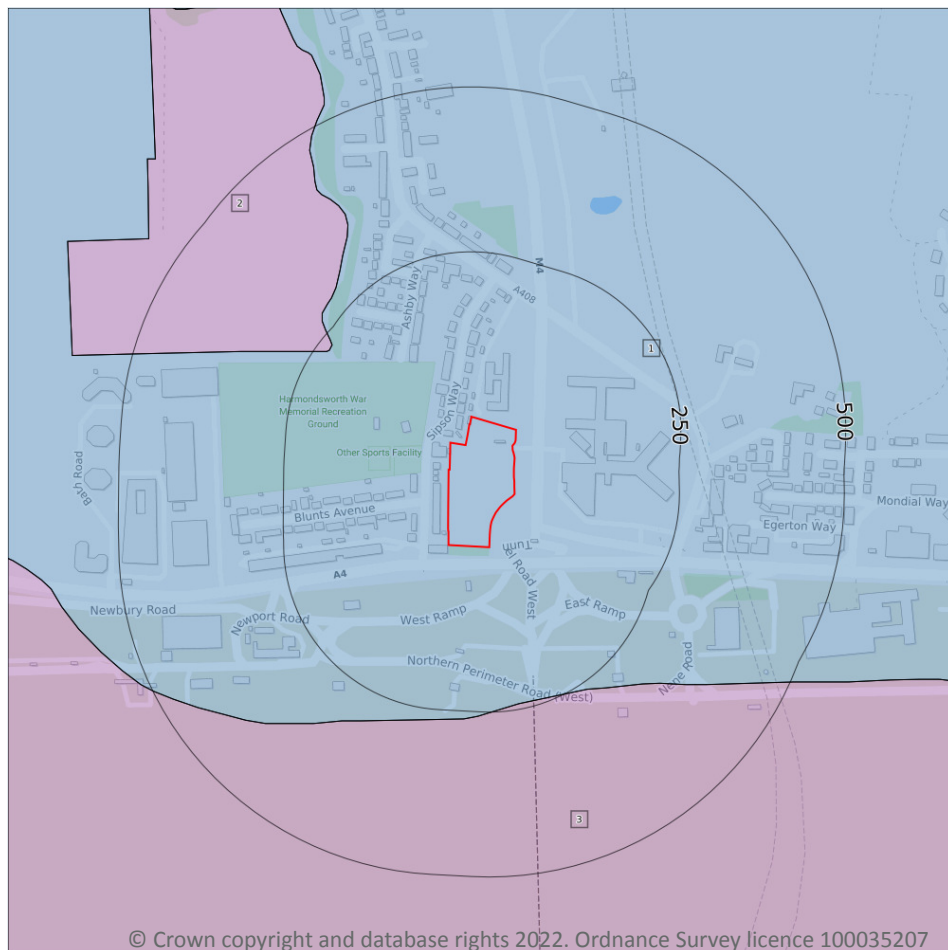

- Site Outline
- Search buffers in metres (m)
- Principal
 - Secondary A
 - Secondary B
 - Secondary Undifferentiated
 - Unproductive
 - Unknown

5.1 Superficial aquifer

Records within 500m

3

Aquifer status of groundwater held within superficial geology.

Features are displayed on the Hydrogeology map on **page 35**

ID	Location	Designation	Description
1	On site	Unproductive	These are rock layers or drift deposits with low permeability that have negligible significance for water supply or river base flow
2	231m NW	Principal	Geology of high intergranular and/or fracture permeability, usually providing a high level of water storage and may support water supply/river base flow on a strategic scale. Generally principal aquifers were previously major aquifers



ID	Location	Designation	Description
3	241m S	Principal	Geology of high intergranular and/or fracture permeability, usually providing a high level of water storage and may support water supply/river base flow on a strategic scale. Generally principal aquifers were previously major aquifers

This data is sourced from the British Geological Survey, the Environment Agency and Natural Resources Wales.



Bedrock aquifer

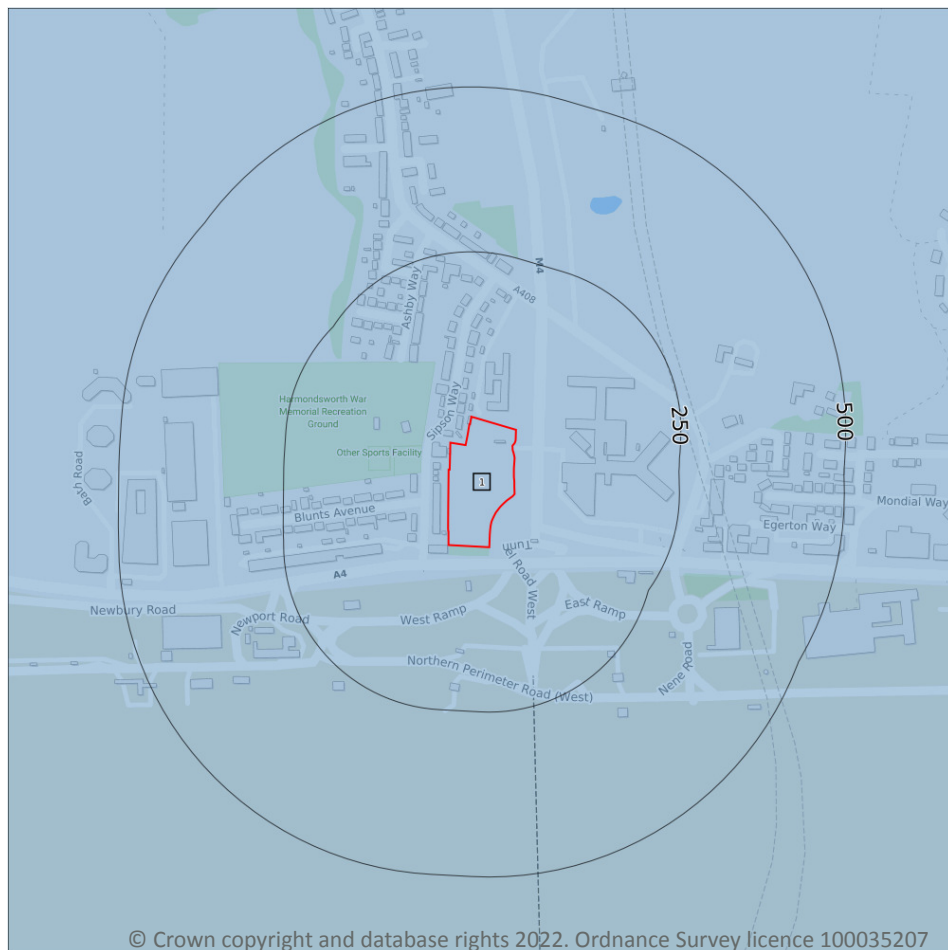

- Site Outline
- Search buffers in metres (m)
- Principal
 - Secondary A
 - Secondary B
 - Secondary Undifferentiated
 - Unproductive

5.2 Bedrock aquifer

Records within 500m

1

Aquifer status of groundwater held within bedrock geology.

Features are displayed on the Bedrock aquifer map on **page 37**

ID	Location	Designation	Description
1	On site	Unproductive	These are rock layers or drift deposits with low permeability that have negligible significance for water supply or river base flow

This data is sourced from the British Geological Survey, the Environment Agency and Natural Resources Wales.

Groundwater vulnerability

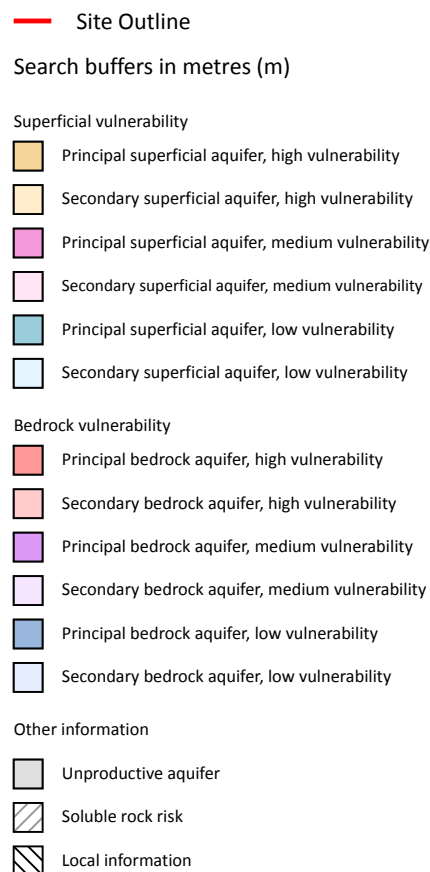
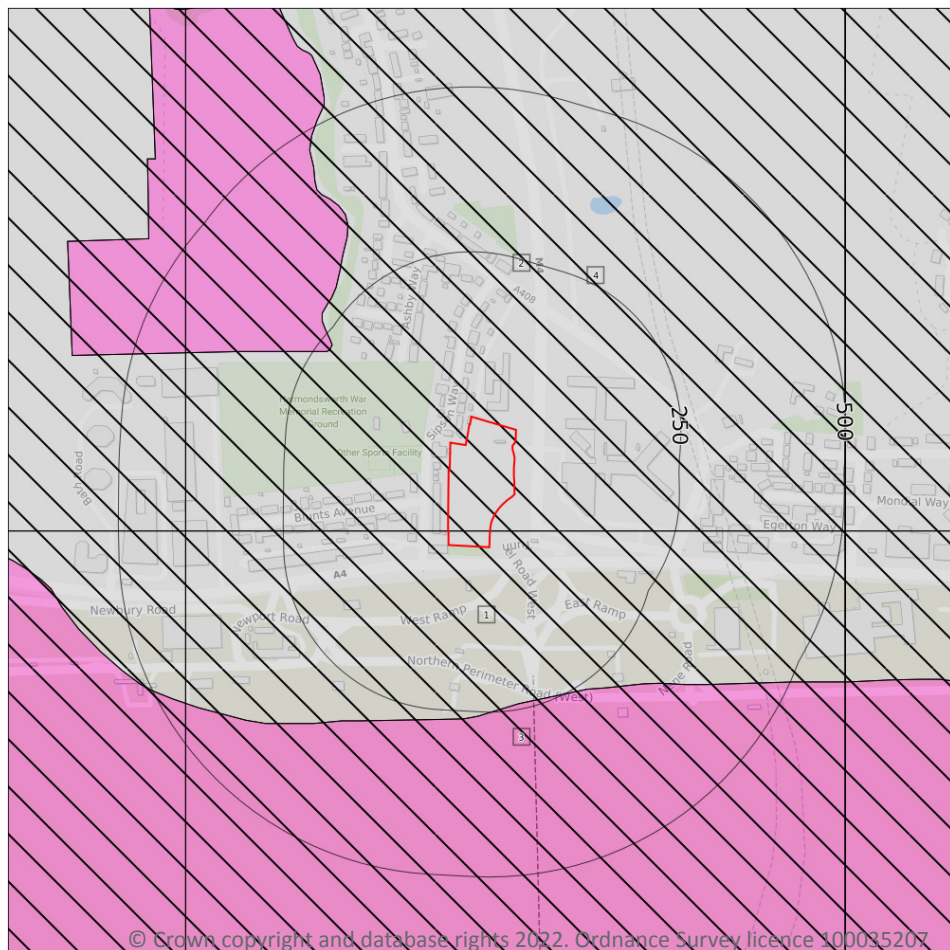

5.3 Groundwater vulnerability

Records within 50m

2

An assessment of the vulnerability of groundwater to a pollutant discharged at ground level based on the hydrological, geological, hydrogeological and soil properties within a one kilometre square grid. Groundwater vulnerability is described as High, Medium or Low as follows:

- High - Areas able to easily transmit pollution to groundwater. They are likely to be characterised by high leaching soils and the absence of low permeability superficial deposits.
- Medium - Intermediate between high and low vulnerability.
- Low - Areas that provide the greatest protection from pollution. They are likely to be characterised by low leaching soils and/or the presence of superficial deposits characterised by a low permeability.

Features are displayed on the Groundwater vulnerability map on **page 38**

ID	Location	Summary	Soil / surface	Superficial geology	Bedrock geology
1	On site	Summary Classification: Unproductive aquifer (may have productive aquifer beneath) Combined classification: Unproductive Bedrock Aquifer, Unproductive Superficial Aquifer	Leaching class: Intermediate Infiltration value: >70% Dilution value: 300-550mm/year	Vulnerability: Unproductive Aquifer type: Unproductive Thickness: 3-10m Patchiness value: >90% Recharge potential: High	Vulnerability: Unproductive Aquifer type: Unproductive Flow mechanism: Mixed
4	On site	Summary Classification: Unproductive aquifer (may have productive aquifer beneath) Combined classification: Unproductive Bedrock Aquifer, Unproductive Superficial Aquifer	Leaching class: Intermediate Infiltration value: >70% Dilution value: 300-550mm/year	Vulnerability: Unproductive Aquifer type: Unproductive Thickness: 3-10m Patchiness value: >90% Recharge potential: High	Vulnerability: Unproductive Aquifer type: Unproductive Flow mechanism: Mixed

This data is sourced from the British Geological Survey, the Environment Agency and Natural Resources Wales.

5.4 Groundwater vulnerability- soluble rock risk

Records on site	0
------------------------	----------

This dataset identifies areas where solution features that enable rapid movement of a pollutant may be present within a 1km grid square.

This data is sourced from the British Geological Survey and the Environment Agency.

5.5 Groundwater vulnerability- local information

Records on site	2
------------------------	----------

This dataset identifies areas where additional local information affecting vulnerability is held by the Environment Agency. Further information can be obtained by contacting the Environment Agency local Area groundwater team through the Environment Agency National Customer Call Centre on 03798 506 506 or by email on enquiries@environment-agency.gov.uk.

ID	Summary	Additional information
2	Highly vulnerable Principal superficial aquifer present in river terrace gravels	Principal superficial aquifer in river terrace gravels with only a thin cover of low permeability silts and/or alluvium (shown as unproductive)
3	Highly vulnerable Principal superficial aquifer present in river terrace gravels	Principal superficial aquifer in river terrace gravels with only a thin cover of low permeability silts and/or alluvium (shown as unproductive)

This data is sourced from the British Geological Survey and the Environment Agency.



Abstractions and Source Protection Zones

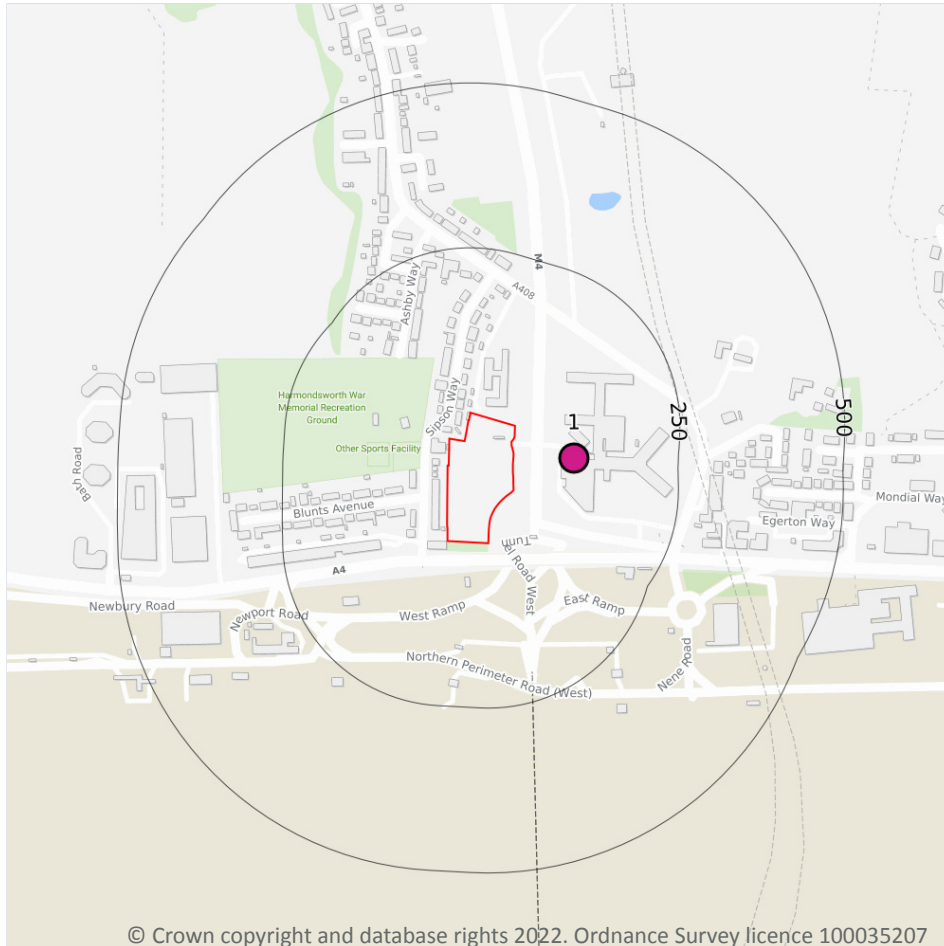

- Site Outline
- Search buffers in metres (m)
- Source Protection Zone 1
Inner catchment
- Source Protection Zone 2
Outer catchment
- Source Protection Zone 3
Total catchment
- Source Protection Zone 4
Zone of Special Interest
- Source Protection Zone 1c
Inner catchment - confined aquifer
- Source Protection Zone 2c
Outer catchment - confined aquifer
- Source Protection Zone 3c
Total catchment - confined aquifer
- Drinking water abstraction licences
Polygon features
- Drinking water abstraction licences
Linear features
- Groundwater abstraction licence (point)
- Groundwater abstraction licence (area)
- Groundwater abstraction licence (linear)
- Surface Water Abstractions (point)
- Surface Water Abstractions (area)
- Surface Water Abstractions (linear)

5.6 Groundwater abstractions

Records within 2000m

23

Licensed groundwater abstractions for sites extracting more than 20 cubic metres of water a day and includes active and historical records. The data may be for a single abstraction point, between two points (line data) or a larger area.

Features are displayed on the Abstractions and Source Protection Zones map on **page 40**

ID	Location	Details	
1	91m E	Status: Active Licence No: TH/039/0036/017 Details: General Use Relating To Secondary Category (Medium Loss) Direct Source: THAMES GROUNDWATER Point: BOREHOLE AT PARK INN HOTEL, BATH ROAD Data Type: Point Name: Park Hotel Heathrow Limited Easting: 507590 Northing: 177105	Annual Volume (m ³): 43,800 Max Daily Volume (m ³): 120 Original Application No: NPS/WR/022592 Original Start Date: 29/09/2016 Expiry Date: 31/03/2025 Issue No: 1 Version Start Date: 29/09/2016 Version End Date: -
-	941m N	Status: Active Licence No: 28/39/36/0059 Details: Mineral Washing Direct Source: THAMES GROUNDWATER Point: WET PIT AT SIPSON LANE, HARMONDSWORTH Data Type: Point Name: Harleyford Aggregates Limited Easting: 507600 Northing: 178100	Annual Volume (m ³): 649,318 Max Daily Volume (m ³): 2,455 Original Application No: NPS/WR/022219 Original Start Date: 06/12/1994 Expiry Date: - Issue No: 102 Version Start Date: 18/04/2016 Version End Date: -
-	949m W	Status: Active Licence No: 28/39/36/0023 Details: Spray Irrigation - Direct Direct Source: THAMES GROUNDWATER Point: BOREHOLE 'C' AT HOME FARM, HARMONDSWORTH Data Type: Point Name: BARWICK Easting: 506460 Northing: 177260	Annual Volume (m ³): 28,108 Max Daily Volume (m ³): 1,309 Original Application No: - Original Start Date: 13/02/1967 Expiry Date: - Issue No: 100 Version Start Date: 27/07/2001 Version End Date: -
-	949m W	Status: Active Licence No: 28/39/36/0023 Details: General Farming & Domestic Direct Source: THAMES GROUNDWATER Point: BOREHOLE 'C' AT HOME FARM, HARMONDSWORTH Data Type: Point Name: BARWICK Easting: 506460 Northing: 177260	Annual Volume (m ³): 28,108 Max Daily Volume (m ³): 1,309 Original Application No: - Original Start Date: 13/02/1967 Expiry Date: - Issue No: 100 Version Start Date: 27/07/2001 Version End Date: -

ID	Location	Details	
-	1003m W	Status: Historical Licence No: 28/39/36/0023 Details: Spray Irrigation - Direct Direct Source: THAMES GROUNDWATER Point: BOREHOLE 'C' AT HOME FARM, HARMONSWORTH Data Type: Point Name: BARWICK Easting: 506400 Northing: 177200	Annual Volume (m ³): - Max Daily Volume (m ³): - Original Application No: - Original Start Date: 13/02/1967 Expiry Date: - Issue No: 100 Version Start Date: 25/09/1996 Version End Date: -
-	1003m W	Status: Historical Licence No: 28/39/36/0023 Details: General Farming & Domestic Direct Source: THAMES GROUNDWATER Point: BOREHOLE 'C' AT HOME FARM, HARMONSWORTH Data Type: Point Name: BARWICK Easting: 506400 Northing: 177200	Annual Volume (m ³): - Max Daily Volume (m ³): - Original Application No: - Original Start Date: 13/02/1967 Expiry Date: - Issue No: 100 Version Start Date: 25/09/1996 Version End Date: -
-	1138m NW	Status: Historical Licence No: 28/39/36/0070 Details: Mineral Washing Direct Source: THAMES GROUNDWATER Point: HARMONDSWORTH QUARRY, WEST DRAYTON- BOREHOLE A Data Type: Point Name: SITA PRODUCTS AND SERVICES LTD Easting: 506640 Northing: 177990	Annual Volume (m ³): 617760 Max Daily Volume (m ³): 2160 Original Application No: - Original Start Date: 28/01/2003 Expiry Date: 31/03/2013 Issue No: 1 Version Start Date: 28/01/2003 Version End Date: -
-	1138m NW	Status: Historical Licence No: 28/39/36/0070 Details: Mineral Washing Direct Source: THAMES GROUNDWATER Point: HARMONDSWORTH QUARRY, WEST DRAYTON- LAGOON Data Type: Point Name: SITA ENVIRONMENT LIMITED Easting: 506640 Northing: 177990	Annual Volume (m ³): 617760 Max Daily Volume (m ³): 2160 Original Application No: - Original Start Date: 28/01/2003 Expiry Date: 31/03/2013 Issue No: 2 Version Start Date: 26/01/2009 Version End Date: -



ID	Location	Details	
-	1350m W	Status: Active Licence No: 28/39/36/0023 Details: Spray Irrigation - Direct Direct Source: THAMES GROUNDWATER Point: BOREHOLE 'B' AT HOME FARM, HARMONDSWORTH Data Type: Point Name: BARWICK Easting: 506130 Northing: 177590	Annual Volume (m ³): 28,108 Max Daily Volume (m ³): 1,309 Original Application No: - Original Start Date: 13/02/1967 Expiry Date: - Issue No: 100 Version Start Date: 27/07/2001 Version End Date: -
-	1350m W	Status: Active Licence No: 28/39/36/0023 Details: General Farming & Domestic Direct Source: THAMES GROUNDWATER Point: BOREHOLE 'B' AT HOME FARM, HARMONDSWORTH Data Type: Point Name: BARWICK Easting: 506130 Northing: 177590	Annual Volume (m ³): 28,108 Max Daily Volume (m ³): 1,309 Original Application No: - Original Start Date: 13/02/1967 Expiry Date: - Issue No: 100 Version Start Date: 27/07/2001 Version End Date: -
-	1351m W	Status: Historical Licence No: 28/39/36/0023 Details: Spray Irrigation - Direct Direct Source: THAMES GROUNDWATER Point: BOREHOLE 'B' AT HOME FARM, HARMONSWORTH Data Type: Point Name: BARWICK Easting: 506100 Northing: 177500	Annual Volume (m ³): - Max Daily Volume (m ³): - Original Application No: - Original Start Date: 13/02/1967 Expiry Date: - Issue No: 100 Version Start Date: 25/09/1996 Version End Date: -
-	1351m W	Status: Historical Licence No: 28/39/36/0023 Details: General Farming & Domestic Direct Source: THAMES GROUNDWATER Point: BOREHOLE 'B' AT HOME FARM, HARMONSWORTH Data Type: Point Name: BARWICK Easting: 506100 Northing: 177500	Annual Volume (m ³): - Max Daily Volume (m ³): - Original Application No: - Original Start Date: 13/02/1967 Expiry Date: - Issue No: 100 Version Start Date: 25/09/1996 Version End Date: -

ID	Location	Details	
-	1416m S	Status: Historical Licence No: TH/039/0028/007 Details: Drinking, Cooking, Sanitary, Washing, (Small Garden) - Commercial/Industrial/Public Services Direct Source: THAMES GROUNDWATER Point: HEATHROW AIRPORT - BOREHOLE C Data Type: Point Name: HEATHROW AIRPORT LIMITED Easting: 507663 Northing: 175573	Annual Volume (m ³): 706000 Max Daily Volume (m ³): 3197 Original Application No: - Original Start Date: 13/02/2010 Expiry Date: 31/12/2019 Issue No: 2 Version Start Date: 29/04/2014 Version End Date: -
-	1416m S	Status: Historical Licence No: TH/039/0028/007 Details: Evaporative Cooling Direct Source: THAMES GROUNDWATER Point: HEATHROW AIRPORT - BOREHOLE C Data Type: Point Name: HEATHROW AIRPORT LIMITED Easting: 507663 Northing: 175573	Annual Volume (m ³): 706000 Max Daily Volume (m ³): 3197 Original Application No: - Original Start Date: 13/02/2010 Expiry Date: 31/12/2019 Issue No: 2 Version Start Date: 29/04/2014 Version End Date: -
-	1416m S	Status: Historical Licence No: TH/039/0028/007 Details: General Use Relating To Secondary Category (High Loss) Direct Source: THAMES GROUNDWATER Point: HEATHROW AIRPORT - BOREHOLE C Data Type: Point Name: HEATHROW AIRPORT LIMITED Easting: 507663 Northing: 175573	Annual Volume (m ³): 706000 Max Daily Volume (m ³): 3197 Original Application No: - Original Start Date: 13/02/2010 Expiry Date: 31/12/2019 Issue No: 2 Version Start Date: 29/04/2014 Version End Date: -
-	1416m S	Status: Active Licence No: TH/039/0028/007/R01 Details: General Use Relating To Secondary Category (High Loss) Direct Source: THAMES GROUNDWATER Point: HEATHROW AIRPORT - BOREHOLE C Data Type: Point Name: HEATHROW AIRPORT LIMITED Easting: 507663 Northing: 175573	Annual Volume (m ³): 706,000 Max Daily Volume (m ³): 3,197 Original Application No: NPS/WR/030424 Original Start Date: 01/01/2020 Expiry Date: 31/03/2026 Issue No: 1 Version Start Date: 01/01/2020 Version End Date: -
-	1416m S	Status: Active Licence No: TH/039/0028/007/R01 Details: Evaporative Cooling Direct Source: THAMES GROUNDWATER Point: HEATHROW AIRPORT - BOREHOLE C Data Type: Point Name: HEATHROW AIRPORT LIMITED Easting: 507663 Northing: 175573	Annual Volume (m ³): 706,000 Max Daily Volume (m ³): 3,197 Original Application No: NPS/WR/030424 Original Start Date: 01/01/2020 Expiry Date: 31/03/2026 Issue No: 1 Version Start Date: 01/01/2020 Version End Date: -



ID	Location	Details	
-	1523m E	Status: Active Licence No: 28/39/36/0058 Details: Process Water Direct Source: THAMES GROUNDWATER Point: BOREHOLE AT NORTHROP ROAD, HEATHROW AIRPORT, HOUNSLOW Data Type: Point Name: AVIS RENT A CAR LIMITED Easting: 509000 Northing: 176800	Annual Volume (m ³): 10,980 Max Daily Volume (m ³): 30 Original Application No: - Original Start Date: 01/03/1993 Expiry Date: - Issue No: 100 Version Start Date: 01/04/2008 Version End Date: -
-	1576m W	Status: Active Licence No: 28/39/36/0023 Details: General Farming & Domestic Direct Source: THAMES GROUNDWATER Point: BOREHOLE 'A' AT HOME FARM, HARMONDSWORTH Data Type: Point Name: BARWICK Easting: 505930 Northing: 177700	Annual Volume (m ³): 28,108 Max Daily Volume (m ³): 1,309 Original Application No: - Original Start Date: 13/02/1967 Expiry Date: - Issue No: 100 Version Start Date: 27/07/2001 Version End Date: -
-	1576m W	Status: Active Licence No: 28/39/36/0023 Details: Spray Irrigation - Direct Direct Source: THAMES GROUNDWATER Point: BOREHOLE 'A' AT HOME FARM, HARMONDSWORTH Data Type: Point Name: BARWICK Easting: 505930 Northing: 177700	Annual Volume (m ³): 28,108 Max Daily Volume (m ³): 1,309 Original Application No: - Original Start Date: 13/02/1967 Expiry Date: - Issue No: 100 Version Start Date: 27/07/2001 Version End Date: -
-	1604m W	Status: Historical Licence No: 28/39/36/0023 Details: General Farming & Domestic Direct Source: THAMES GROUNDWATER Point: BOREHOLE 'A' AT HOME FARM, HARMONSWORTH Data Type: Point Name: BARWICK Easting: 505900 Northing: 177700	Annual Volume (m ³): - Max Daily Volume (m ³): - Original Application No: - Original Start Date: 13/02/1967 Expiry Date: - Issue No: 100 Version Start Date: 25/09/1996 Version End Date: -

ID	Location	Details	
-	1604m W	Status: Historical Licence No: 28/39/36/0023 Details: Spray Irrigation - Direct Direct Source: THAMES GROUNDWATER Point: BOREHOLE 'A' AT HOME FARM, HARMONSWORTH Data Type: Point Name: BARWICK Easting: 505900 Northing: 177700	Annual Volume (m ³): - Max Daily Volume (m ³): - Original Application No: - Original Start Date: 13/02/1967 Expiry Date: - Issue No: 100 Version Start Date: 25/09/1996 Version End Date: -
-	1932m E	Status: Historical Licence No: 28/39/36/0063 Details: Process water Direct Source: THAMES GROUNDWATER Point: ARGONAUT HOUSE, BATH ROAD, HAYES- BOREHOLE A Data Type: Point Name: Q-PARK LIMITED Easting: 509410 Northing: 176770	Annual Volume (m ³): - Max Daily Volume (m ³): - Original Application No: - Original Start Date: 16/12/1998 Expiry Date: 31/12/2008 Issue No: 101 Version Start Date: 13/12/2002 Version End Date: -

This data is sourced from the Environment Agency and Natural Resources Wales.

5.7 Surface water abstractions

Records within 2000m	0
-----------------------------	----------

Licensed surface water abstractions for sites extracting more than 20 cubic metres of water a day and includes active and historical records. The data may be for a single abstraction point, a stretch of watercourse or a larger area.

This data is sourced from the Environment Agency and Natural Resources Wales.

5.8 Potable abstractions

Records within 2000m	1
-----------------------------	----------

Licensed potable water abstractions for sites extracting more than 20 cubic metres of water a day and includes active and historical records. The data may be for a single abstraction point, a stretch of watercourse or a larger area.

Features are displayed on the Abstractions and Source Protection Zones map on **page 40**

ID	Location	Details	
-	1416m S	Status: Historical Licence No: TH/039/0028/007 Details: Drinking, Cooking, Sanitary, Washing, (Small Garden) - Commercial/Industrial/Public Services Direct Source: THAMES GROUNDWATER Point: HEATHROW AIRPORT - BOREHOLE C Data Type: Point Name: HEATHROW AIRPORT LIMITED Easting: 507663 Northing: 175573	Annual Volume (m ³): 706000 Max Daily Volume (m ³): 3197 Original Application No: - Original Start Date: 13/02/2010 Expiry Date: 31/12/2019 Issue No: 2 Version Start Date: 29/04/2014 Version End Date: -

This data is sourced from the Environment Agency and Natural Resources Wales.

5.9 Source Protection Zones

Records within 500m	0
----------------------------	----------

Source Protection Zones define the sensitivity of an area around a potable abstraction site to contamination.

This data is sourced from the Environment Agency and Natural Resources Wales.

5.10 Source Protection Zones (confined aquifer)

Records within 500m	0
----------------------------	----------

Source Protection Zones in the confined aquifer define the sensitivity around a deep groundwater abstraction to contamination. A confined aquifer would normally be protected from contamination by overlying geology and is only considered a sensitive resource if deep excavation/drilling is taking place.

This data is sourced from the Environment Agency and Natural Resources Wales.

6 Hydrology

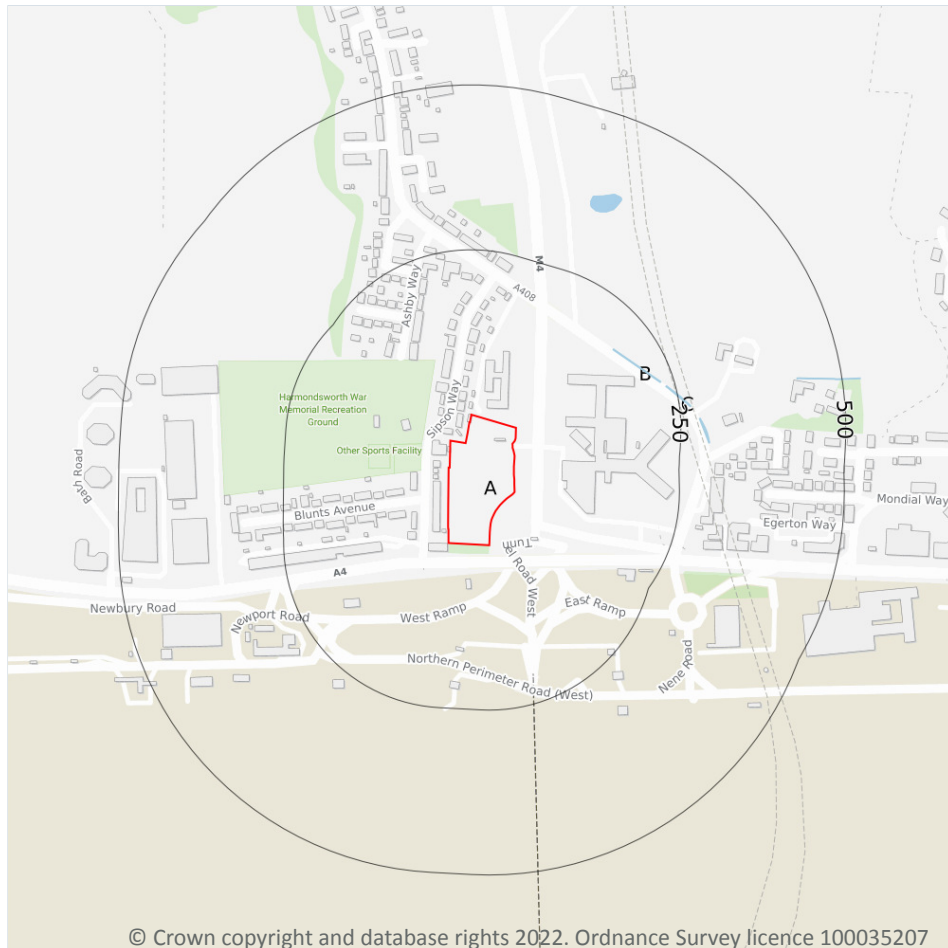

- Site Outline
- Search buffers in metres (m)
- Water Network (OS MasterMap)
- Surface water features (wider than 5m)
- Surface water features (narrower than 5m)
- WFD River, canal and surface water transfer water bodies
- WFD Lake water bodies
- WFD Transitional and coastal water bodies
- WFD Surface water body catchments boundaries
- WFD Groundwater body boundaries

6.1 Water Network (OS MasterMap)

Records within 250m

2

Detailed water network of Great Britain showing the flow and precise central course of every river, stream, lake and canal.

Features are displayed on the Hydrology map on **page 48**

ID	Location	Type of water feature	Ground level	Permanence	Name
B	189m NE	Inland river not influenced by normal tidal action.	On ground surface	Watercourse contains water year round (in normal circumstances)	-

ID	Location	Type of water feature	Ground level	Permanence	Name
C	235m E	Inland river not influenced by normal tidal action.	On ground surface	Watercourse contains water year round (in normal circumstances)	-

This data is sourced from the Ordnance Survey.

6.2 Surface water features

Records within 250m	2
----------------------------	----------

Covering rivers, streams and lakes (some overlap with OS MasterMap Water Network data in previous section) but additionally covers smaller features such as ponds. Rivers and streams narrower than 5m are represented as a single line. Lakes, ponds and rivers or streams wider than 5m are represented as polygons.

Features are displayed on the Hydrology map on **page 48**

This data is sourced from the Ordnance Survey.

6.3 WFD Surface water body catchments

Records on site	1
------------------------	----------

The Water Framework Directive is an EU-led framework for the protection of inland surface waters, estuaries, coastal waters and groundwater through river basin-level management planning. In terms of surface water, these basins are broken down into smaller units known as management, operational and water body catchments.

Features are displayed on the Hydrology map on **page 48**

ID	Location	Type	Water body catchment	Water body ID	Operational catchment	Management catchment
A	On site	River	Crane	GB106039023030	Crane Rivers and Lakes	London

This data is sourced from the Environment Agency and Natural Resources Wales.

6.4 WFD Surface water bodies

Records identified	1
---------------------------	----------

Surface water bodies under the Directive may be rivers, lakes, estuary or coastal. To achieve the purpose of the Directive, environmental objectives have been set and are reported on for each water body. The progress towards delivery of the objectives is then reported on by the relevant competent authorities at the end of each six-year cycle. The river water body directly associated with the catchment listed in the previous section is detailed below, along with any lake, canal, coastal or artificial water body within 250m of the site. Click on the water body ID in the table to visit the EA Catchment Explorer to find out more about each water body listed.



Features are displayed on the Hydrology map on **page 48**

ID	Location	Type	Name	Water body ID	Overall rating	Chemical rating	Ecological rating	Year
-	2533m E	River	Crane	<u>GB106039023030</u>	Moderate	Fail	Moderate	2019

This data is sourced from the Environment Agency and Natural Resources Wales.

6.5 WFD Groundwater bodies

Records on site	1
------------------------	----------

Groundwater bodies are also covered by the Directive and the same regime of objectives and reporting detailed in the previous section is in place. Click on the water body ID in the table to visit the EA Catchment Explorer to find out more about each groundwater body listed.

Features are displayed on the Hydrology map on **page 48**

ID	Location	Name	Water body ID	Overall rating	Chemical rating	Quantitative	Year
A	On site	Lower Thames Gravels	<u>GB40603G000300</u>	Poor	Good	Poor	2019

This data is sourced from the Environment Agency and Natural Resources Wales.

7 River and coastal flooding



- Site Outline
- Search buffers in metres (m)
- River and coastal flooding:
- High
- Medium
- Low
- Very Low
- Historical Flood Events
- Areas Used for Flood Storage
- Areas Benefiting from Flood Defences
- Flood Defences

7.1 Risk of flooding from rivers and the sea

Records within 50m

0

The chance of flooding from rivers and/or the sea in any given year, based on cells of 50m within the Risk of Flooding from Rivers and Sea (RoFRaS)/Flood Risk Assessment Wales (FRAW) models. Each cell is allocated one of four flood risk categories, taking into account flood defences and their condition. The risk categories for RoFRaS for rivers and the sea and FRAW for rivers are; Very low (less than 1 in 1000 chance in any given year), Low (less than 1 in 100 but greater than or equal to 1 in 1000 chance), Medium (less than 1 in 30 but greater than or equal to 1 in 100 chance) or High (greater than or equal to 1 in 30 chance). The risk categories for FRAW for the sea are; Very low (less than 1 in 1000 chance in any given year), Low (less than 1 in 200 but greater than or equal to 1 in 1000 chance), Medium (less than 1 in 30 but greater than or equal to 1 in 200 chance) or High (greater than or equal to 1 in 30 chance).

This data is sourced from the Environment Agency and Natural Resources Wales.



7.2 Historical Flood Events

Records within 250m

3

Records of historic flooding from rivers, the sea, groundwater and surface water. Records began in 1946 when predecessor bodies started collecting detailed information about flooding incidents, although limited details may be included on flooding incidents prior to this date. Takes into account the presence of defences, structures, and other infrastructure where they existed at the time of flooding, and includes flood extents that may have been affected by overtopping, breaches or blockages.

Features are displayed on the River and coastal flooding map on **page 51**

ID	Location	Event name	Date of flood	Flood source	Flood cause	Type of flood
1	11m NE	South West England	2014-01-30 2014-02-10	Unclassified	Unclassified	No data
2	54m S	South West England	2014-01-30 2014-02-10	Unclassified	Unclassified	No data
3	243m S	South West England	2014-01-30 2014-02-10	Unclassified	Unclassified	No data

This data is sourced from the Environment Agency and Natural Resources Wales.

7.3 Flood Defences

Records within 250m

0

Records of flood defences owned, managed or inspected by the Environment Agency and Natural Resources Wales. Flood defences can be structures, buildings or parts of buildings. Typically these are earth banks, stone and concrete walls, or sheet-piling that is used to prevent or control the extent of flooding.

This data is sourced from the Environment Agency and Natural Resources Wales.

7.4 Areas Benefiting from Flood Defences

Records within 250m

0

Areas that would benefit from the presence of flood defences in a 1 in 100 (1%) chance of flooding each year from rivers or 1 in 200 (0.5%) chance of flooding each year from the sea.

This data is sourced from the Environment Agency and Natural Resources Wales.

7.5 Flood Storage Areas

Records within 250m

0

Areas that act as a balancing reservoir, storage basin or balancing pond to attenuate an incoming flood peak to a flow level that can be accepted by the downstream channel or to delay the timing of a flood peak so that its volume is discharged over a longer period.

This data is sourced from the Environment Agency and Natural Resources Wales.



River and coastal flooding - Flood Zones

7.6 Flood Zone 2

Records within 50m

0

Areas of land at risk of flooding, when the presence of flood defences are ignored. Covering land between Flood Zone 3 (see next section) and the extent of the flooding from rivers or the sea with a 1 in 1000 (0.1%) chance of flooding each year.

This data is sourced from the Environment Agency and Natural Resources Wales.

7.7 Flood Zone 3

Records within 50m

0

Areas of land at risk of flooding, when the presence of flood defences are ignored. Covering land with a 1 in 100 (1%) or greater chance of flooding each year from rivers or a 1 in 200 (0.5%) or greater chance of flooding each year from the sea.

This data is sourced from the Environment Agency and Natural Resources Wales.

8 Surface water flooding



— Site Outline

Search buffers in metres (m)

1 in 1000 return period

- Depth between 0.1m - 0.3m
- Depth between 0.3m - 1.0m
- Depth greater than 1.0m

1 in 250 return period

- Depth between 0.1m - 0.3m
- Depth between 0.3m - 1.0m
- Depth greater than 1.0m

1 in 100 return period

- Depth between 0.1m - 0.3m
- Depth between 0.3m - 1.0m
- Depth greater than 1.0m

1 in 30 return period

- Depth between 0.1m - 0.3m
- Depth between 0.3m - 1.0m
- Depth greater than 1.0m

8.1 Surface water flooding

Highest risk on site

1 in 100 year, 0.1m - 0.3m

Highest risk within 50m

1 in 30 year, 0.3m - 1.0m

Ambiental Risk Analytics surface water (pluvial) FloodMap identifies areas likely to flood as a result of extreme rainfall events, i.e. land naturally vulnerable to surface water ponding or flooding. This data set was produced by simulating 1 in 30 year, 1 in 100 year, 1 in 250 year and 1 in 1,000 year rainfall events. Modern urban drainage systems are typically built to cope with rainfall events between 1 in 20 and 1 in 30 years, though some older ones may flood in a 1 in 5 year rainfall event.

Features are displayed on the Surface water flooding map on **page 55**

The data shown on the map and in the table above shows the highest likelihood of flood events happening at the site. Lower likelihood events may have greater flood depths and hence a greater potential impact on a site.

The table below shows the maximum flood depths for a range of return periods for the site.

Return period	Maximum modelled depth
1 in 1000 year	Between 0.3m and 1.0m
1 in 250 year	Between 0.1m and 0.3m
1 in 100 year	Between 0.1m and 0.3m
1 in 30 year	Negligible

This data is sourced from Ambiantal Risk Analytics.



9 Groundwater flooding

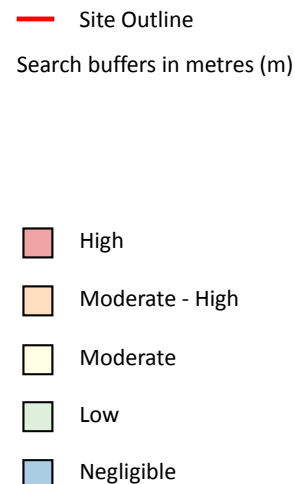
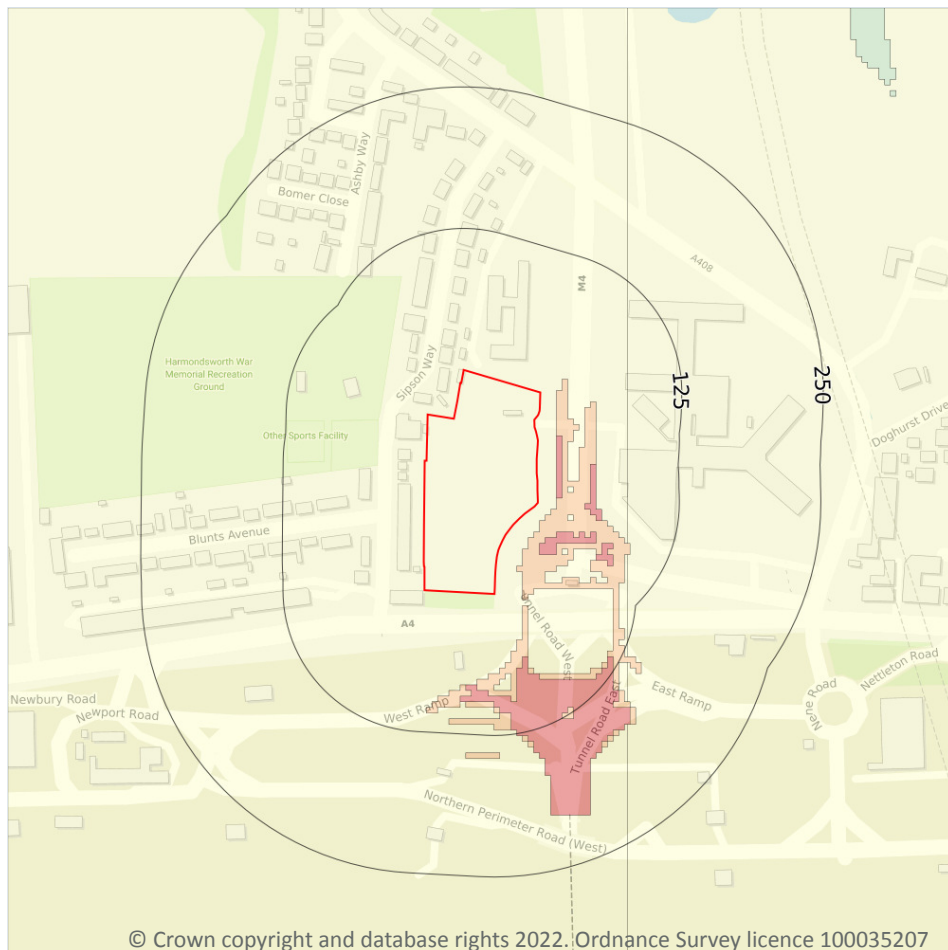

9.1 Groundwater flooding

Highest risk on site

Moderate

Highest risk within 50m

High

Groundwater flooding is caused by unusually high groundwater levels. It occurs when the water table rises above the ground surface or within underground structures such as basements or cellars. Groundwater flooding tends to exhibit a longer duration than surface water flooding, possibly lasting for weeks or months, and as a result it can cause significant damage to property. This risk assessment is based on a 1 in 100 year return period and a 5m Digital Terrain Model (DTM).

Features are displayed on the Groundwater flooding map on **page 57**

This data is sourced from Ambiantal Risk Analytics.

10 Environmental designations

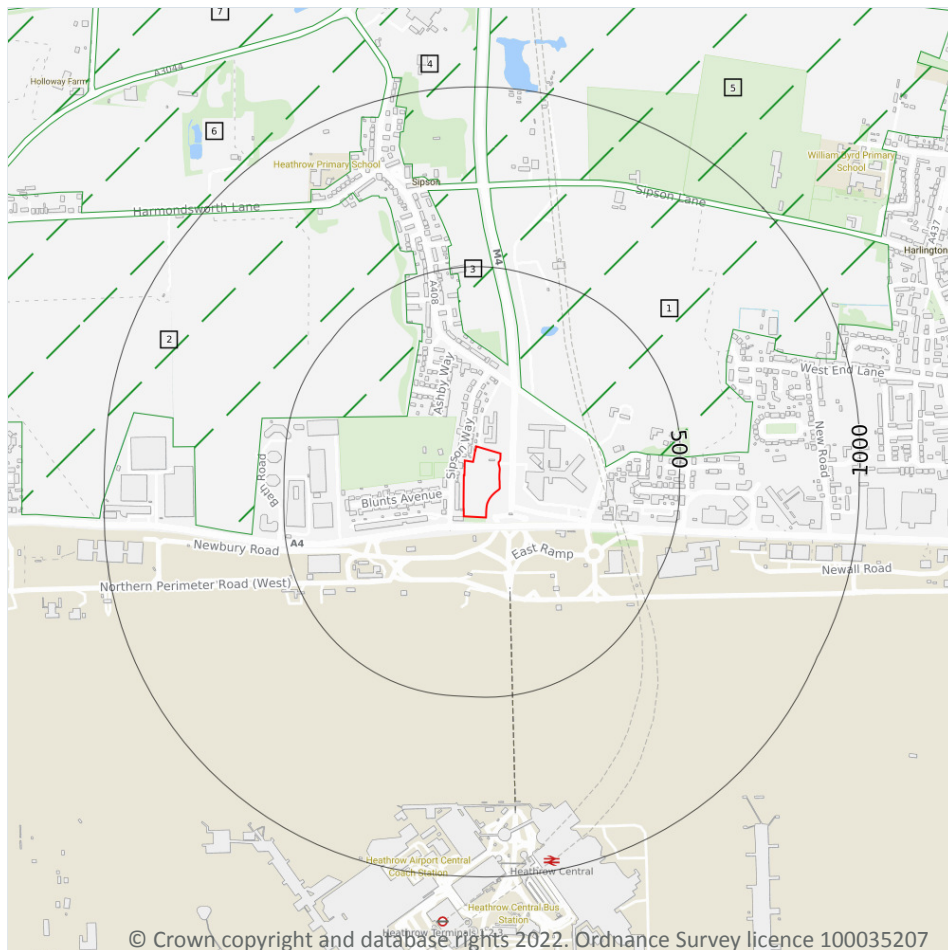

- Site Outline
- Search buffers in metres (m)
- Green Belt

10.1 Sites of Special Scientific Interest (SSSI)

Records within 2000m

0

Sites providing statutory protection for the best examples of UK flora, fauna, or geological or physiographical features. Originally notified under the National Parks and Access to the Countryside Act 1949, SSSIs were re-notified under the Wildlife and Countryside Act 1981. Improved provisions for the protection and management of SSSIs were introduced by the Countryside and Rights of Way Act 2000 (in England and Wales) and (in Scotland) by the Nature Conservation (Scotland) Act 2004 and the Wildlife and Natural Environment (Scotland) Act 2010.

This data is sourced from Natural England, Natural Resources Wales and Scottish Natural Heritage.

10.2 Conserved wetland sites (Ramsar sites)

Records within 2000m**0**

Ramsar sites are designated under the Convention on Wetlands of International Importance, agreed in Ramsar, Iran, in 1971. They cover all aspects of wetland conservation and wise use, recognizing wetlands as ecosystems that are extremely important for biodiversity conservation in general and for the well-being of human communities. These sites cover a broad definition of wetland; marsh, fen, peatland or water, whether natural or artificial, permanent or temporary, with water that is static or flowing, fresh, brackish or salt, and even some marine areas.

This data is sourced from Natural England, Natural Resources Wales and Scottish Natural Heritage.

10.3 Special Areas of Conservation (SAC)

Records within 2000m**0**

Areas which have been identified as best representing the range and variety within the European Union of habitats and (non-bird) species listed on Annexes I and II to the Directive. SACs are designated under the EC Habitats Directive.

This data is sourced from Natural England, Natural Resources Wales and Scottish Natural Heritage.

10.4 Special Protection Areas (SPA)

Records within 2000m**0**

Sites classified by the UK Government under the EC Birds Directive, SPAs are areas of the most important habitat for rare (listed on Annex I to the Directive) and migratory birds within the European Union.

This data is sourced from Natural England, Natural Resources Wales and Scottish Natural Heritage.

10.5 National Nature Reserves (NNR)

Records within 2000m**0**

Sites containing examples of some of the most important natural and semi-natural terrestrial and coastal ecosystems in Great Britain. They are managed to conserve their habitats, provide special opportunities for scientific study or to provide public recreation compatible with natural heritage interests.

This data is sourced from Natural England, Natural Resources Wales and Scottish Natural Heritage.

10.6 Local Nature Reserves (LNR)

Records within 2000m

0

Sites managed for nature conservation, and to provide opportunities for research and education, or simply enjoying and having contact with nature. They are declared by local authorities under the National Parks and Access to the Countryside Act 1949 after consultation with the relevant statutory nature conservation agency.

This data is sourced from Natural England, Natural Resources Wales and Scottish Natural Heritage.

10.7 Designated Ancient Woodland

Records within 2000m

0

Ancient woodlands are classified as areas which have been wooded continuously since at least 1600 AD. This includes semi-natural woodland and plantations on ancient woodland sites. 'Wooded continuously' does not mean there is or has previously been continuous tree cover across the whole site, and not all trees within the woodland have to be old.

This data is sourced from Natural England, Natural Resources Wales and Scottish Natural Heritage.

10.8 Biosphere Reserves

Records within 2000m

0

Biosphere Reserves are internationally recognised by UNESCO as sites of excellence to balance conservation and socioeconomic development between nature and people. They are recognised under the Man and the Biosphere (MAB) Programme with the aim of promoting sustainable development founded on the work of the local community.

This data is sourced from Natural England, Natural Resources Wales and Scottish Natural Heritage.

10.9 Forest Parks

Records within 2000m

0

These are areas managed by the Forestry Commission designated on the basis of recreational, conservation or scenic interest.

This data is sourced from the Forestry Commission.

10.10 Marine Conservation Zones

Records within 2000m

0

A type of marine nature reserve in UK waters established under the Marine and Coastal Access Act (2009). They are designated with the aim to protect nationally important, rare or threatened habitats and species.

This data is sourced from Natural England, Natural Resources Wales and Scottish Natural Heritage.

10.11 Green Belt

Records within 2000m

16

Areas designated to prevent urban sprawl by keeping land permanently open.

Features are displayed on the Environmental designations map on **page 58**

ID	Location	Name	Local Authority name
1	183m NE	London	Hillingdon
2	202m NW	London	Hillingdon
3	242m N	London	Hillingdon
4	733m N	London	Hillingdon
5	735m N	London	Hillingdon
6	820m NW	London	Hillingdon
7	1255m N	London	Hillingdon
-	1333m E	London	Hillingdon
-	1425m N	London	Hillingdon
-	1434m N	London	Hillingdon
-	1449m N	London	Hillingdon
-	1454m E	London	Hillingdon
13	1463m NW	London	Hillingdon
-	1547m N	London	Hillingdon
-	1640m N	London	Hillingdon
-	1858m NE	London	Hillingdon

This data is sourced from the Ministry of Housing, Communities and Local Government.



10.12 Proposed Ramsar sites

Records within 2000m

0

Ramsar sites are areas listed as a Wetland of International Importance under the Convention on Wetlands of International Importance especially as Waterfowl Habitat (the Ramsar Convention) 1971. The sites here supplied have a status of 'Proposed' having been identified for potential adoption under the framework.

This data is sourced from Natural England.

10.13 Possible Special Areas of Conservation (pSAC)

Records within 2000m

0

Special Areas of Conservation are areas which have been identified as best representing the range and variety within the European Union of habitats and (non-bird) species listed on Annexes I and II to the Directive. SACs are designated under the EC Habitats Directive. Those sites supplied here are those with a status of 'Possible' having been identified for potential adoption under the framework.

This data is sourced from Natural England and Natural Resources Wales.

10.14 Potential Special Protection Areas (pSPA)

Records within 2000m

0

Special Protection Areas (SPAs) are areas designated (or 'classified') under the European Union Wild Birds Directive for the protection of nationally and internationally important populations of wild birds. Those sites supplied here are those with a status of 'Potential' having been identified for potential adoption under the framework.

This data is sourced from Natural England.

10.15 Nitrate Sensitive Areas

Records within 2000m

0

Areas where nitrate concentrations in drinking water sources exceeded or was at risk of exceeding the limit of 50 mg/l set by the 1980 EC Drinking Water Directive. Voluntary agricultural measures as a means of reducing the levels of nitrate were introduced by DEFRA as MAFF, with payments being made to farmers who complied. The scheme was started as a pilot in 1990 in ten areas, later implemented within 32 areas. The scheme was closed to further new entrants in 1998, although existing agreements continued for their full term. All Nitrate Sensitive Areas fell within the areas designated as Nitrate Vulnerable Zones (NVZs) in 1996 under the EC Nitrate Directive (91/676/EEC).

This data is sourced from Natural England.

10.16 Nitrate Vulnerable Zones

Records within 2000m

0

Areas at risk from agricultural nitrate pollution designated under the EC Nitrate Directive (91/676/EEC). These are areas of land that drain into waters polluted by nitrates. Farmers operating within these areas have to follow mandatory rules to tackle nitrate loss from agriculture.

This data is sourced from Natural England and Natural Resources Wales.



SSSI Impact Zones and Units

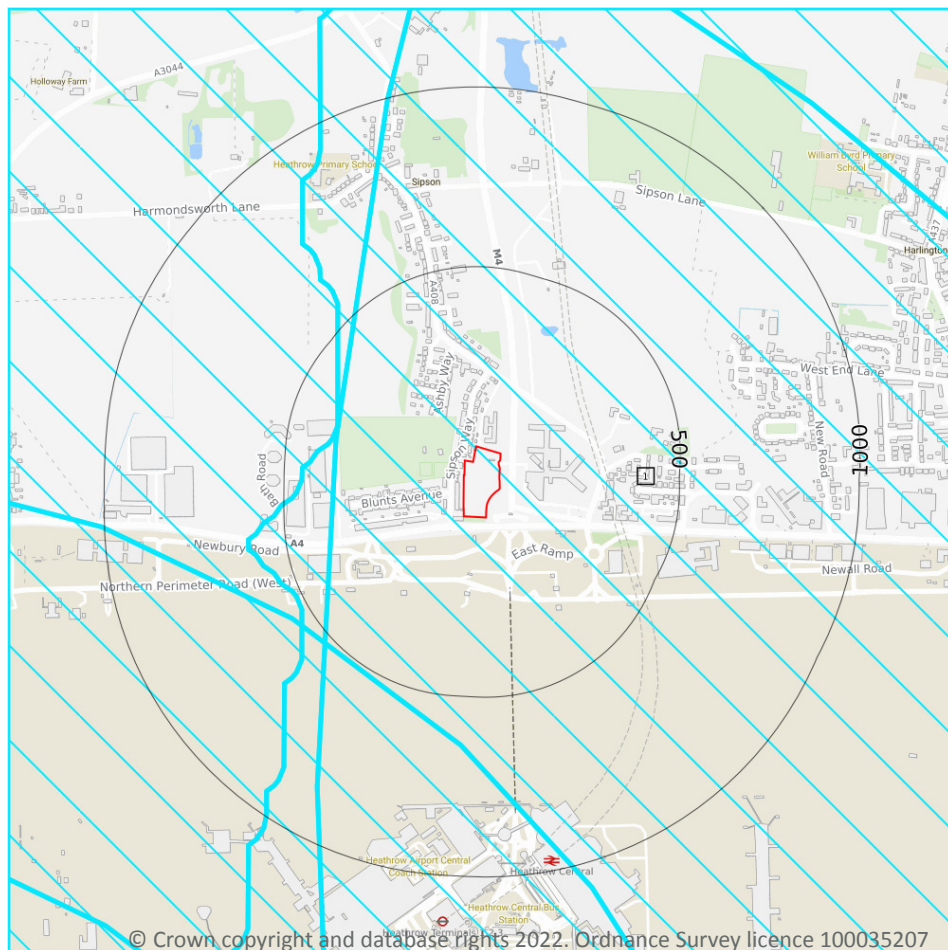

- Site Outline
- Search buffers in metres (m)
- ▨ SSSI Impact Risk Zones
- SSSI Units
- Not recorded
- Favourable
- Unfavourable - Recovering
- Unfavourable - No change
- Unfavourable - Declining
- Partially destroyed
- Destroyed

10.17 SSSI Impact Risk Zones

Records on site

1

Developed to allow rapid initial assessment of the potential risks to SSSIs posed by development proposals. They define zones around each SSSI which reflect the particular sensitivities of the features for which it is notified and indicate the types of development proposal which could potentially have adverse impacts.

Features are displayed on the SSSI Impact Zones and Units map on **page 64**

ID	Location	Type of developments requiring consultation
1	On site	<p>Infrastructure - Airports, helipads and other aviation proposals.</p> <p>Air pollution - Any industrial/agricultural development that could cause air pollution (incl: industrial processes, livestock & poultry units with floorspace > 500m², slurry lagoons & digestate stores > 750m², manure stores > 3500t).</p> <p>Combustion - General combustion processes >50mw energy input. incl: energy from waste incineration, other incineration, landfill gas generation plant, pyrolysis/gasification, anaerobic digestion, sewage treatment works, other incineration/ combustion.</p> <p>Discharges - Any discharge of water or liquid waste of more than 20m³/day to ground (ie to seep away) or to surface water, such as a beck or stream.</p>

This data is sourced from Natural England.

10.18 SSSI Units

Records within 2000m	0
-----------------------------	----------

Divisions of SSSIs used to record management and condition details. Units are the smallest areas for which Natural England gives a condition assessment, however, the size of units varies greatly depending on the types of management and the conservation interest.

This data is sourced from Natural England and Natural Resources Wales.

11 Visual and cultural designations

11.1 World Heritage Sites

Records within 250m

0

Sites designated for their globally important cultural or natural interest requiring appropriate management and protection measures. World Heritage Sites are designated to meet the UK's commitments under the World Heritage Convention.

This data is sourced from Historic England, Cadw and Historic Environment Scotland.

11.2 Area of Outstanding Natural Beauty

Records within 250m

0

Areas of Outstanding Natural Beauty (AONB) are conservation areas, chosen because they represent 18% of the finest countryside. Each AONB has been designated for special attention because of the quality of their flora, fauna, historical and cultural associations, and/or scenic views. The National Parks and Access to the Countryside Act of 1949 created AONBs and the Countryside and Rights of Way Act, 2000 added further regulation and protection. There are likely to be restrictions to some developments within these areas.

This data is sourced from Natural England, Natural Resources Wales and Scottish Natural Heritage.

11.3 National Parks

Records within 250m

0

In England and Wales, the purpose of National Parks is to conserve and enhance landscapes within the countryside whilst promoting public enjoyment of them and having regard for the social and economic well-being of those living within them. In Scotland National Parks have the additional purpose of promoting the sustainable use of the natural resources of the area and the sustainable social and economic development of its communities. The National Parks and Access to the Countryside Act 1949 established the National Park designation in England and Wales, and The National Parks (Scotland) Act 2000 in Scotland.

This data is sourced from Natural England, Natural Resources Wales and the Scottish Government.

11.4 Listed Buildings

Records within 250m

0

Buildings listed for their special architectural or historical interest. Building control in the form of 'listed building consent' is required in order to make any changes to that building which might affect its special interest. Listed buildings are graded to indicate their relative importance, however building controls apply to all buildings equally, irrespective of their grade, and apply to the interior and exterior of the building in its entirety, together with any curtilage structures.

This data is sourced from Historic England, Cadw and Historic Environment Scotland.

11.5 Conservation Areas

Records within 250m

0

Local planning authorities are obliged to designate as conservation areas any parts of their own area that are of special architectural or historic interest, the character and appearance of which it is desirable to preserve or enhance. Designation of a conservation area gives broader protection than the listing of individual buildings. All the features within the area, listed or otherwise, are recognised as part of its character. Conservation area designation is the means of recognising the importance of all factors and of ensuring that planning decisions address the quality of the landscape in its broadest sense.

This data is sourced from Historic England, Cadw and Historic Environment Scotland.

11.6 Scheduled Ancient Monuments

Records within 250m

0

A scheduled monument is an historic building or site that is included in the Schedule of Monuments kept by the Secretary of State for Digital, Culture, Media and Sport. The regime is set out in the Ancient Monuments and Archaeological Areas Act 1979. The Schedule of Monuments has c.20,000 entries and includes sites such as Roman remains, burial mounds, castles, bridges, earthworks, the remains of deserted villages and industrial sites. Monuments are not graded, but all are, by definition, considered to be of national importance.

This data is sourced from Historic England, Cadw and Historic Environment Scotland.

11.7 Registered Parks and Gardens

Records within 250m

0

Parks and gardens assessed to be of particular interest and of special historic interest. The emphasis being on 'designed' landscapes, rather than on planting or botanical importance. Registration is a 'material consideration' in the planning process, meaning that planning authorities must consider the impact of any proposed development on the special character of the landscape.

This data is sourced from Historic England, Cadw and Historic Environment Scotland.

12 Agricultural designations

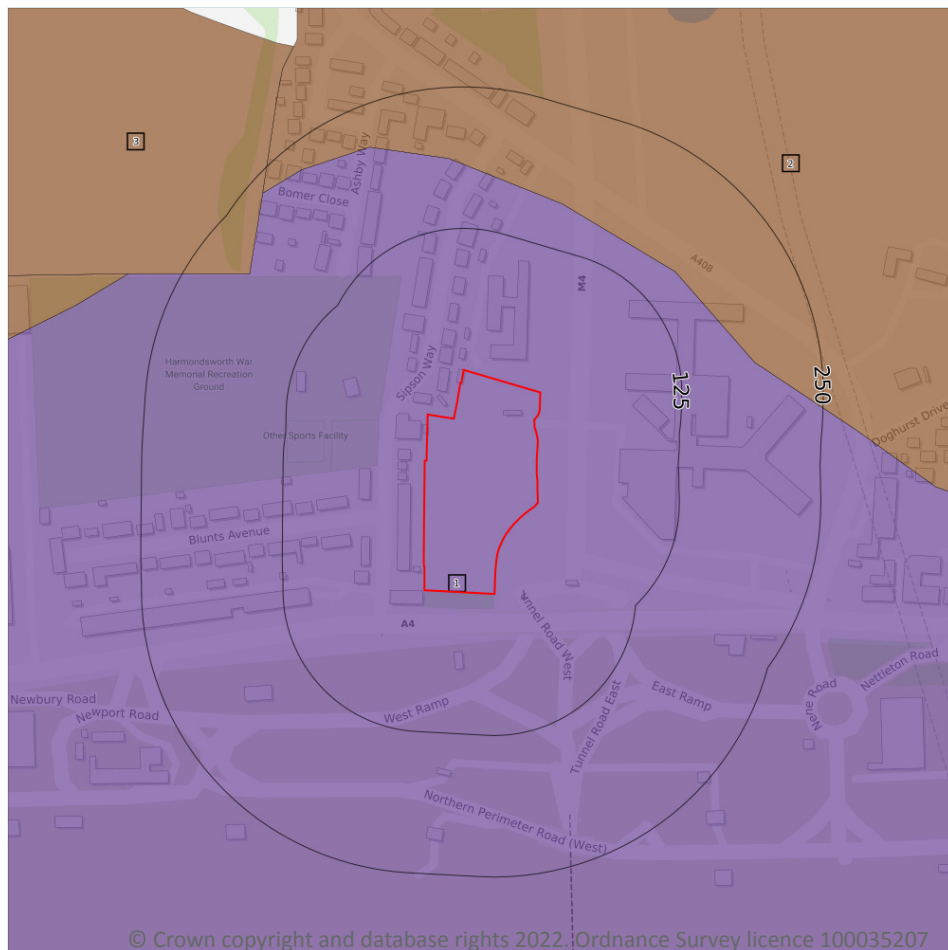

- Site Outline
- Search buffers in metres (m)
- Grade 1 - excellent quality
- Grade 2 - very good quality
- Grade 3 - good to moderate quality
- Grade 3a - good quality
- Grade 3b - moderate quality
- Grade 4 - poor quality
- Grade 5 - very poor quality
- Non-agricultural land
- Urban land
- Exclusion land
- Tree felling licences
- Open Access land

12.1 Agricultural Land Classification

Records within 250m

3

Classification of the quality of agricultural land taking into consideration multiple factors including climate, physical geography and soil properties. It should be noted that the categories for the grading of agricultural land are not consistent across England, Wales and Scotland.

Features are displayed on the Agricultural designations map on **page 68**

ID	Location	Classification	Description
1	On site	Urban	-
2	153m NE	Grade 1	Excellent quality agricultural land. Land with no or very minor limitations to agricultural use. A very wide range of agricultural and horticultural crops can be grown and commonly includes top fruit, soft fruit, salad crops and winter harvested vegetables. Yields are high and less variable than on land of lower quality.



ID	Location	Classification	Description
3	200m NW	Grade 1	Excellent quality agricultural land. Land with no or very minor limitations to agricultural use. A very wide range of agricultural and horticultural crops can be grown and commonly includes top fruit, soft fruit, salad crops and winter harvested vegetables. Yields are high and less variable than on land of lower quality.

This data is sourced from Natural England.

12.2 Open Access Land

Records within 250m

0

The Countryside and Rights of Way Act 2000 (CROW Act) gives a public right of access to land without having to use paths. Access land includes mountains, moors, heaths and downs that are privately owned. It also includes common land registered with the local council and some land around the England Coast Path. Generally permitted activities on access land are walking, running, watching wildlife and climbing.

This data is sourced from Natural England and Natural Resources Wales.

12.3 Tree Felling Licences

Records within 250m

0

Felling Licence Application (FLA) areas approved by Forestry Commission England. Anyone wishing to fell trees must ensure that a licence or permission under a grant scheme has been issued by the Forestry Commission before any felling is carried out or that one of the exceptions apply.

This data is sourced from the Forestry Commission.

12.4 Environmental Stewardship Schemes

Records within 250m

0

Environmental Stewardship covers a range of schemes that provide financial incentives to farmers, foresters and land managers to look after and improve the environment. The schemes identified may be historical schemes that have now expired, or may still be active.

This data is sourced from Natural England.

12.5 Countryside Stewardship Schemes

Records within 250m

0

Countryside Stewardship covers a range of schemes that provide financial incentives to farmers, foresters and land managers to look after and improve the environment. Main objectives are to improve the farmed environment for wildlife and to reduce diffuse water pollution.

This data is sourced from Natural England.



13 Habitat designations

13.1 Priority Habitat Inventory

Records within 250m

0

Habitats of principal importance as named under Natural Environment and Rural Communities Act (2006) Section 41.

This data is sourced from Natural England.

13.2 Habitat Networks

Records within 250m

0

Habitat networks for 18 priority habitat networks (based primarily, but not exclusively, on the priority habitat inventory) and areas suitable for the expansion of networks through restoration and habitat creation.

This data is sourced from Natural England.

13.3 Open Mosaic Habitat

Records within 250m

0

Sites verified as Open Mosaic Habitat. Mosaic habitats are brownfield sites that are identified under the UK Biodiversity Action Plan as a priority habitat due to the habitat variation within a single site, supporting an array of invertebrates.

This data is sourced from Natural England.

13.4 Limestone Pavement Orders

Records within 250m

0

Limestone pavements are outcrops of limestone where the surface has been worn away by natural means over millennia. These rocks have the appearance of paving blocks, hence their name. Not only do they have geological interest, they also provide valuable habitats for wildlife. These habitats are threatened due to their removal for use in gardens and water features. Many limestone pavements have been designated as SSSIs which affords them some protection. In addition, Section 34 of the Wildlife and Countryside Act 1981 gave them additional protection via the creation of Limestone Pavement Orders, which made it a criminal offence to remove any part of the outcrop. The associated Limestone Pavement Priority Habitat is part of the UK Biodiversity Action Plan priority habitat in England.

This data is sourced from Natural England.



14 Geology 1:10,000 scale - Availability

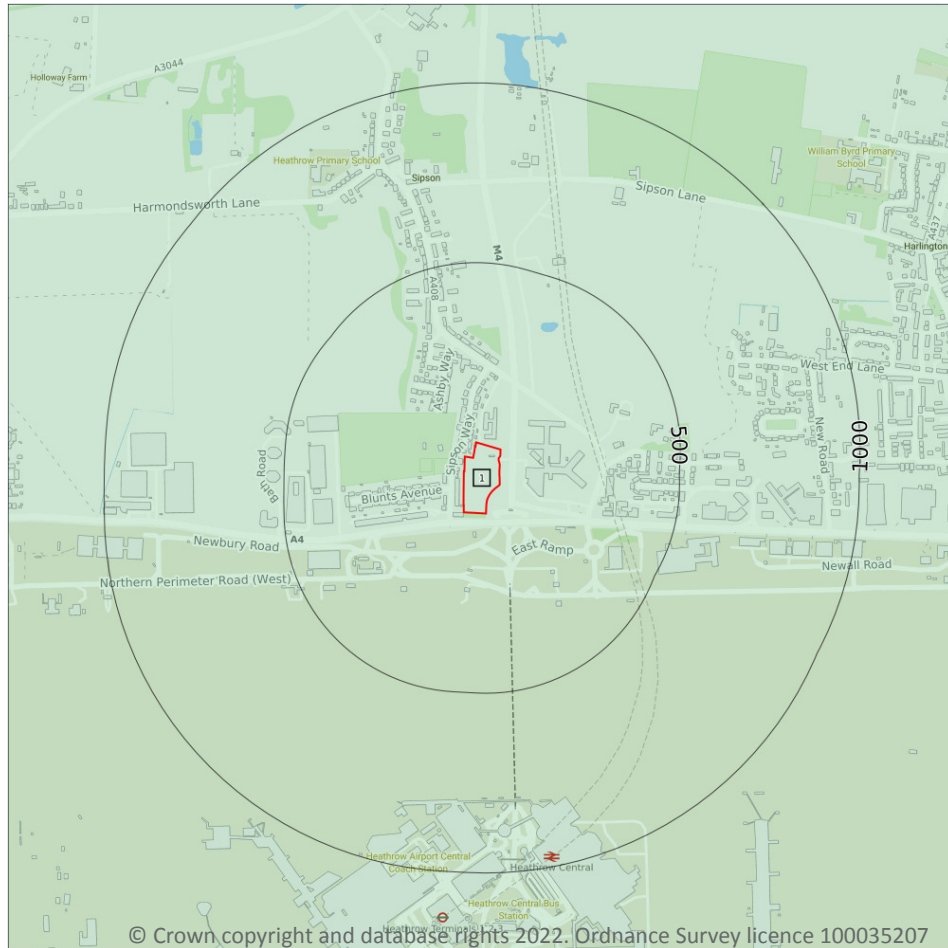

— Site Outline
Search buffers in metres (m)

- Full coverage
- Partial coverage
- No coverage

14.1 10k Availability

Records within 500m

1

An indication on the coverage of 1:10,000 scale geology data for the site, the most detailed dataset provided by the British Geological Survey. Either 'Full', 'Partial' or 'No coverage' for each geological theme.

Features are displayed on the Geology 1:10,000 scale - Availability map on **page 71**

ID	Location	Artificial	Superficial	Bedrock	Mass movement	Sheet No.
1	On site	Full	Full	Full	No coverage	TQ07NE

This data is sourced from the British Geological Survey.

