

PROPOSED
LOFT FLOOR PLAN

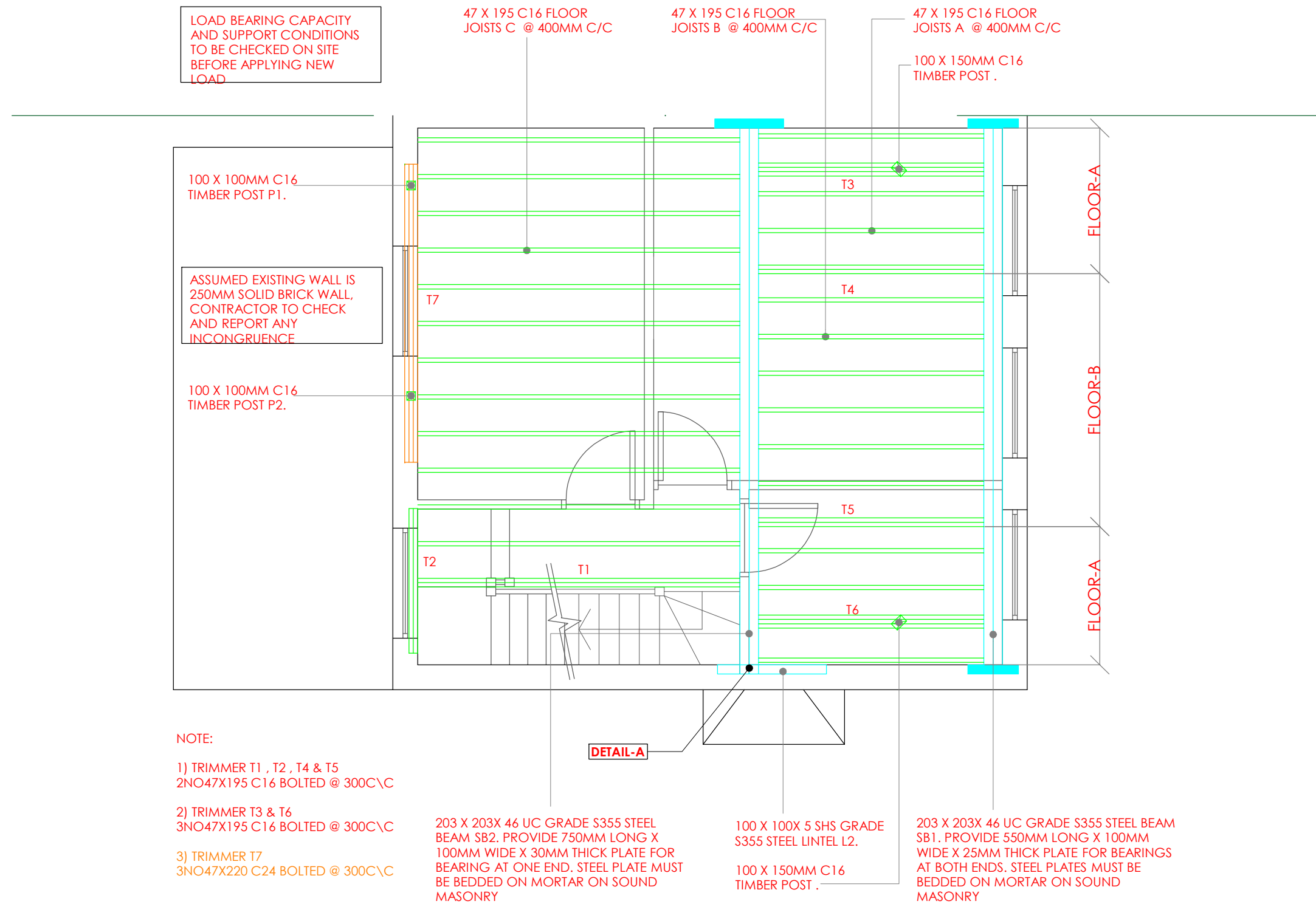

THE CONTRACTOR MUST CHECK ON SITE TO ENSURE IS ENOUGH SPACE THAT FOR BEARING THE STEEL BEAMS. NEED TO CHECK THE CHIMNEY BREAST LOCATION. STEEL BEAM CANNOT BEARING IN TO THE CHIMNEY BREAST AREA. NEED TO BRIDGE OVER OR INSURE MIN 400MM DISTANCE BETWEEN THE CHIMNEY BREAST AND THE STEEL BEAM BEARING.

TRIMMERS - DOUBLE/TREBLE UP THE FLOOR JOIST WHERE THERE IS EXISTING OR NEW STUD PARTITIONS. MULTIPLE TRIMMERS SHALL BE STAGGERED BOLTED TOGETHER WITH 'M-12' BOLTS WITH LARGE WASHERS AND TOOTH CONNECTORS AT 600MM CENTERS. DOUBLE THE FLOOR JOIST WHERE THERE WILL BE A NEW BATHROOM.

PROPOSED
FIRST FLOOR PLAN

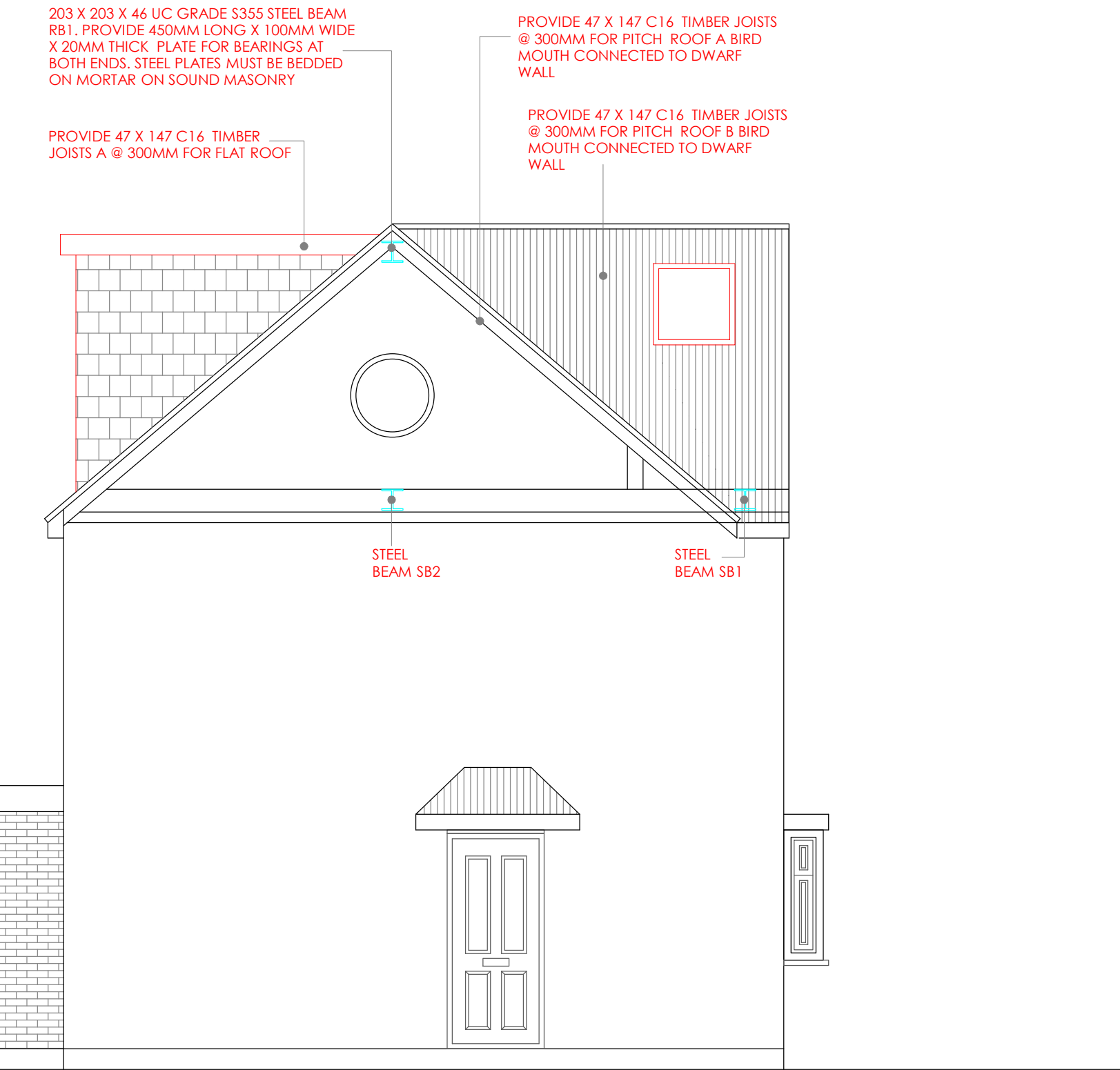
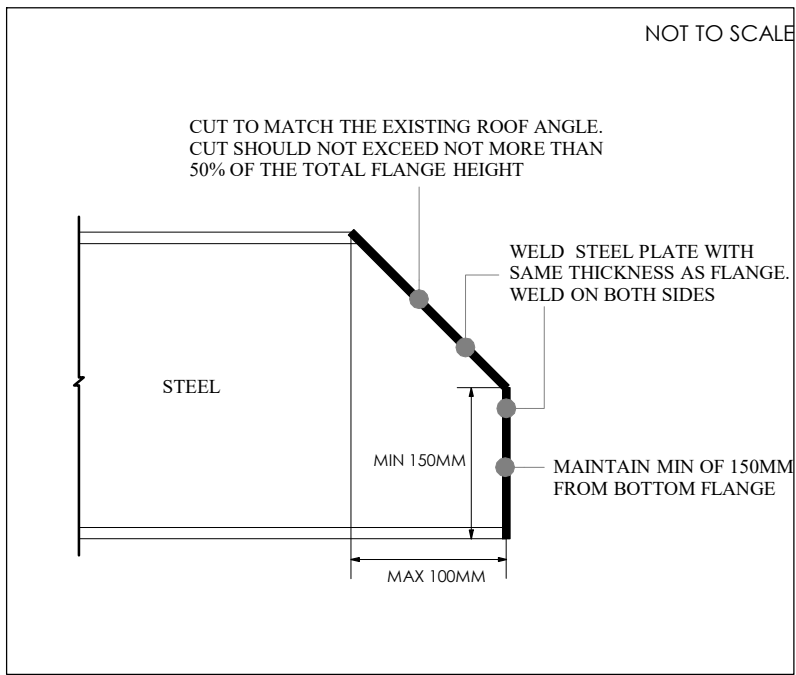
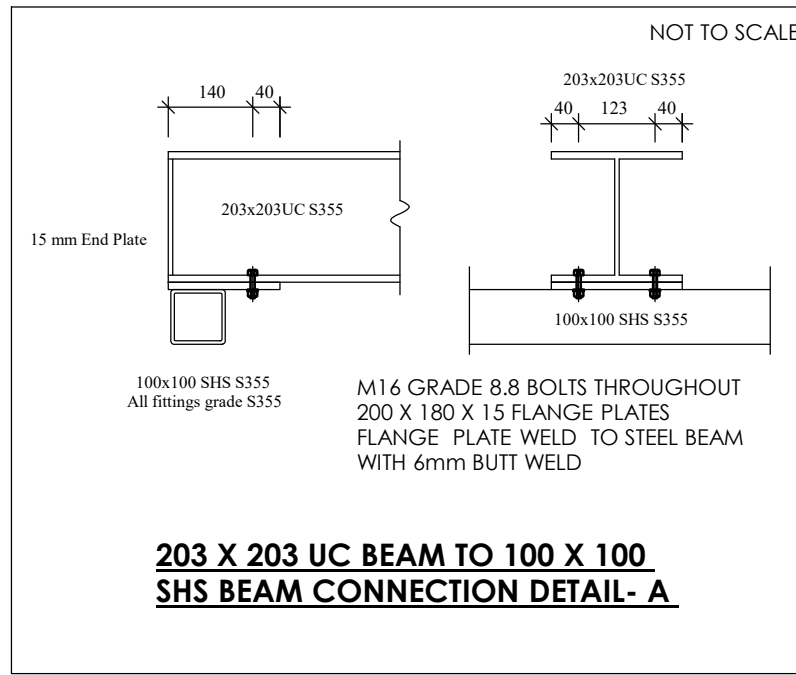

PROPOSED
SIDE ELEVATION

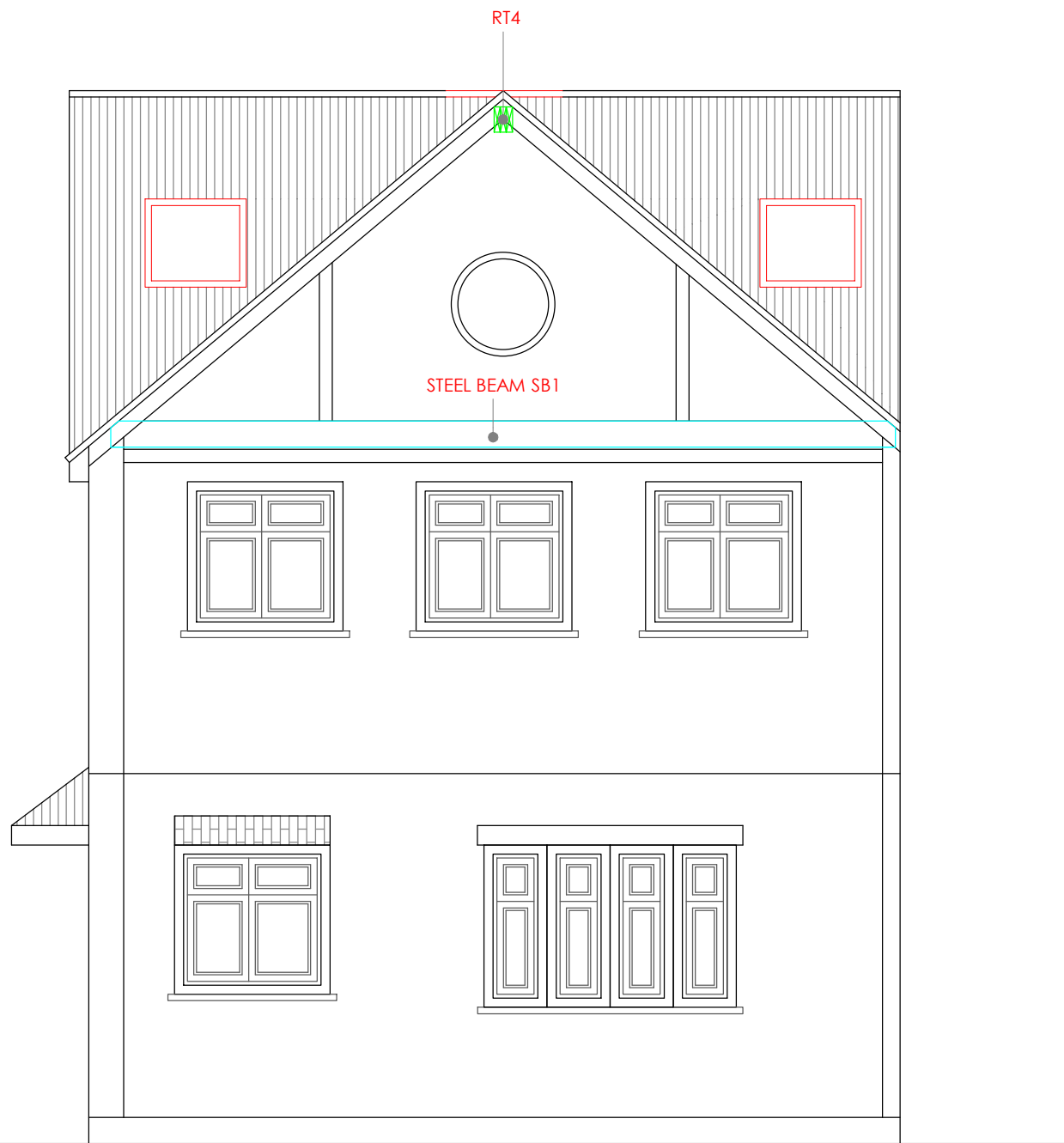

PROPOSED
FRONT ELEVATION

- Notes
- 1 All concrete to be 1:2:4 mix by volume
 - 2 All dimensions are in millimeters
 - 3 All materials used to be half hour fire resistance and used to manufacturers instructions
 - 4 All new gullies to be roddable and back inlet type.
 - 5 New walls bonded to existing using 'Furfix' or similar profiles.
 - 6 The contractor to check all dimensions before commencement of works and inform the Client of any discrepancies.
 - 7 All works to be carried out in accordance with Building regulations and British Standards, all in approval of the LA engineer.
 - 8 All new glazing below 1000 from floor level to be toughened safety glass to BS6206.
 - 9 All structural timber to be tannalised VERMIN
 - 10 Any proposed works likely to be affected by landfill gas to have 0.25 ZEDCOR polymer thermoplastic with ZEDCOR DPM jointing system across the cavity at DPC level with cavity trays over, the floor slab to be vented using herringbone land drains out to air bricks.
 - 11 All dimensions to be double checked on site
 - 12 All steels to be measure on site with built dimensions
 - 13 Steels to have 30 min fire protection
 - 14 All drawings to be approved prior to Build works, any works carried out without approval is at own risk.
 - 15 Any discrepancies to be discussed with our team prior to works, any changes made on site to be submitted to and approved by us in writing

Title / Description :

Structural Plans

Project Address :

80 Apple Tree Avenue
West Drayton UB7 8BZ

Scale of Drawing

1/50 @ A1

Drawing No

80 003

Drawn By

Sunny Bahja

Date of Proj

Oct 24

AsB Architecture Ltd

PLANNING - ENGINEERING - MANAGEMENT

Asbarchitectureltd@gmail.com

Office / Mobile - 07960 417 920

