



***EASTERLY ALTERNATION
INFRASTRUCTURE PROJECT***

***Environmental Impact Assessment
Environmental Statement, Volume III
Appendix 11.2 Historic Environment Figures***

Document Reference: 19309-XX-EC-XXX-000051

October 2024

Page intentionally blank

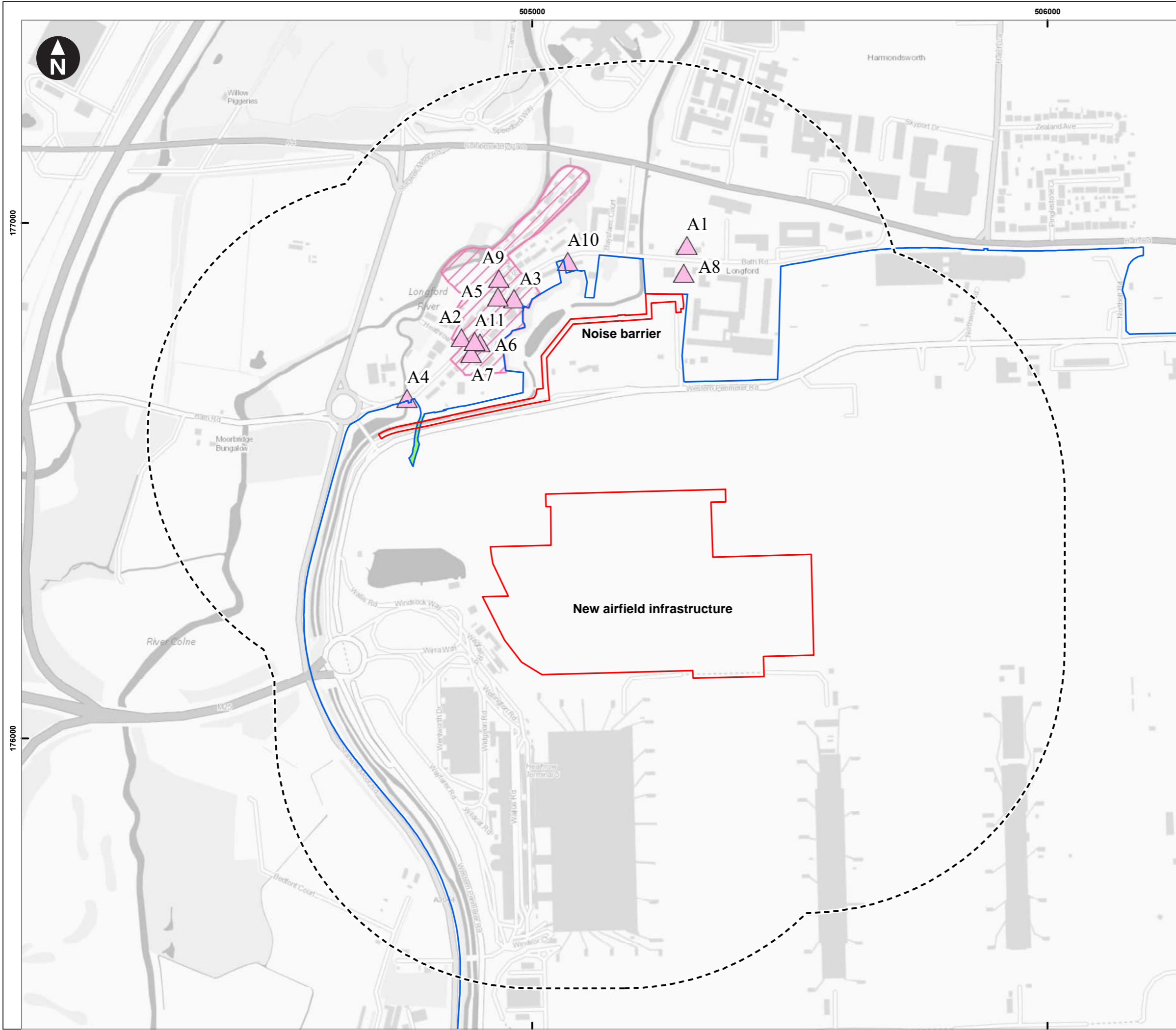

- Key
- Proposed Development site
 - Heathrow ownership boundary
 - Unregistered land under Heathrow Airport Ltd control application to register possessory title pending determination
 - Study area (500m)
 - ▲ Listed buildings
 - Conservation areas

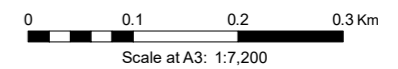

© Crown copyright and database rights 2023 Ordnance Survey 0100031673



Heathrow Easterly Alternation Infrastructure Project
Environmental Statement

Figure 11.1
Designated heritage assets



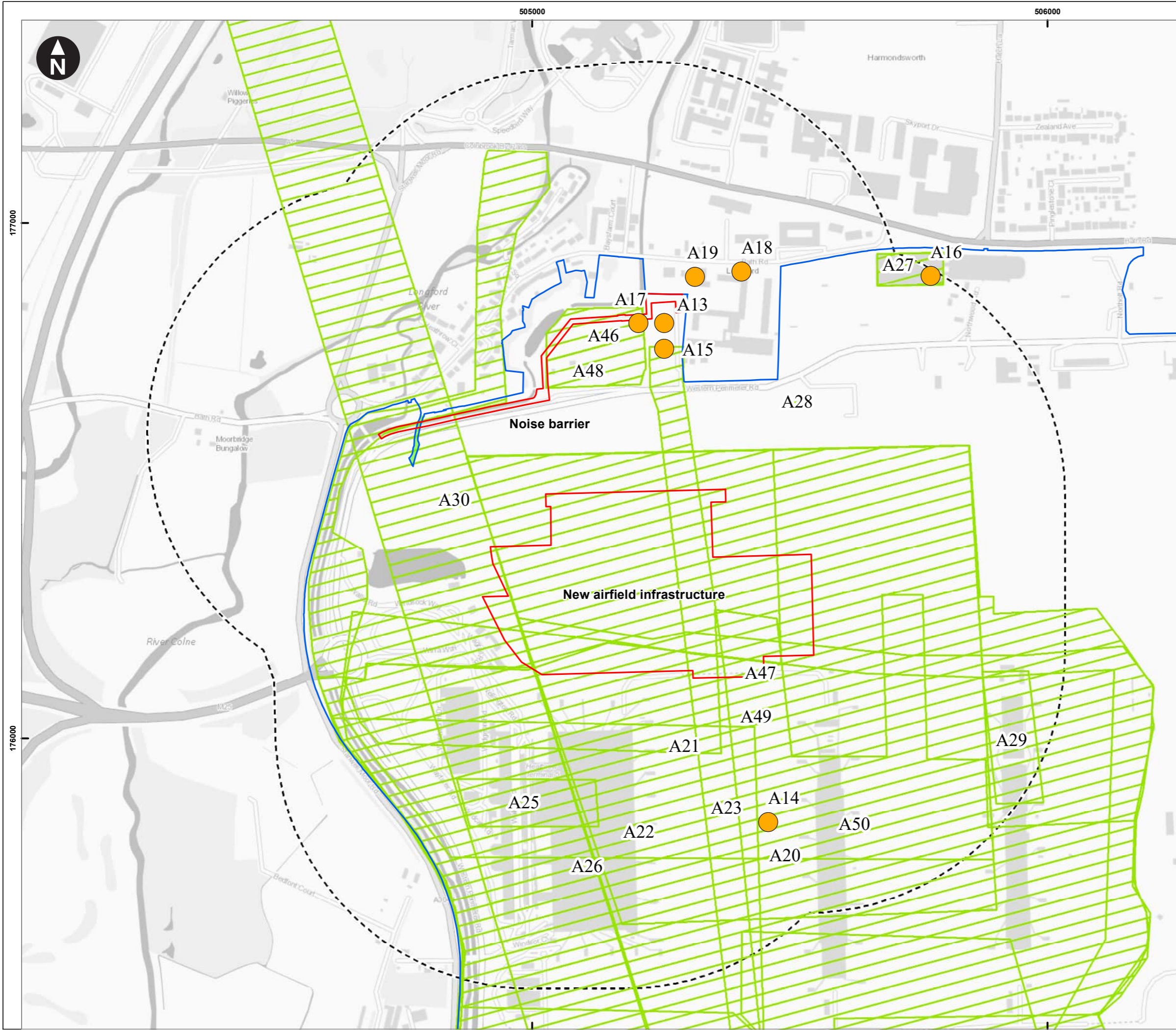

- Key
- Proposed Development site
 - Heathrow ownership boundary
 - Unregistered land under Heathrow Airport Ltd control application to register possessory title pending determination
 - Study area (500m)
 - Non-designated asset (point)
 - Non-designated asset (polygon)

0 0.1 0.2 0.3 Km
Scale at A3: 1:7,200
© Crown copyright and database rights 2023 Ordnance Survey 0100031673



Heathrow Easterly Alternation Infrastructure Project
Environmental Statement

Figure 11.2
Historic environment record (monuments)



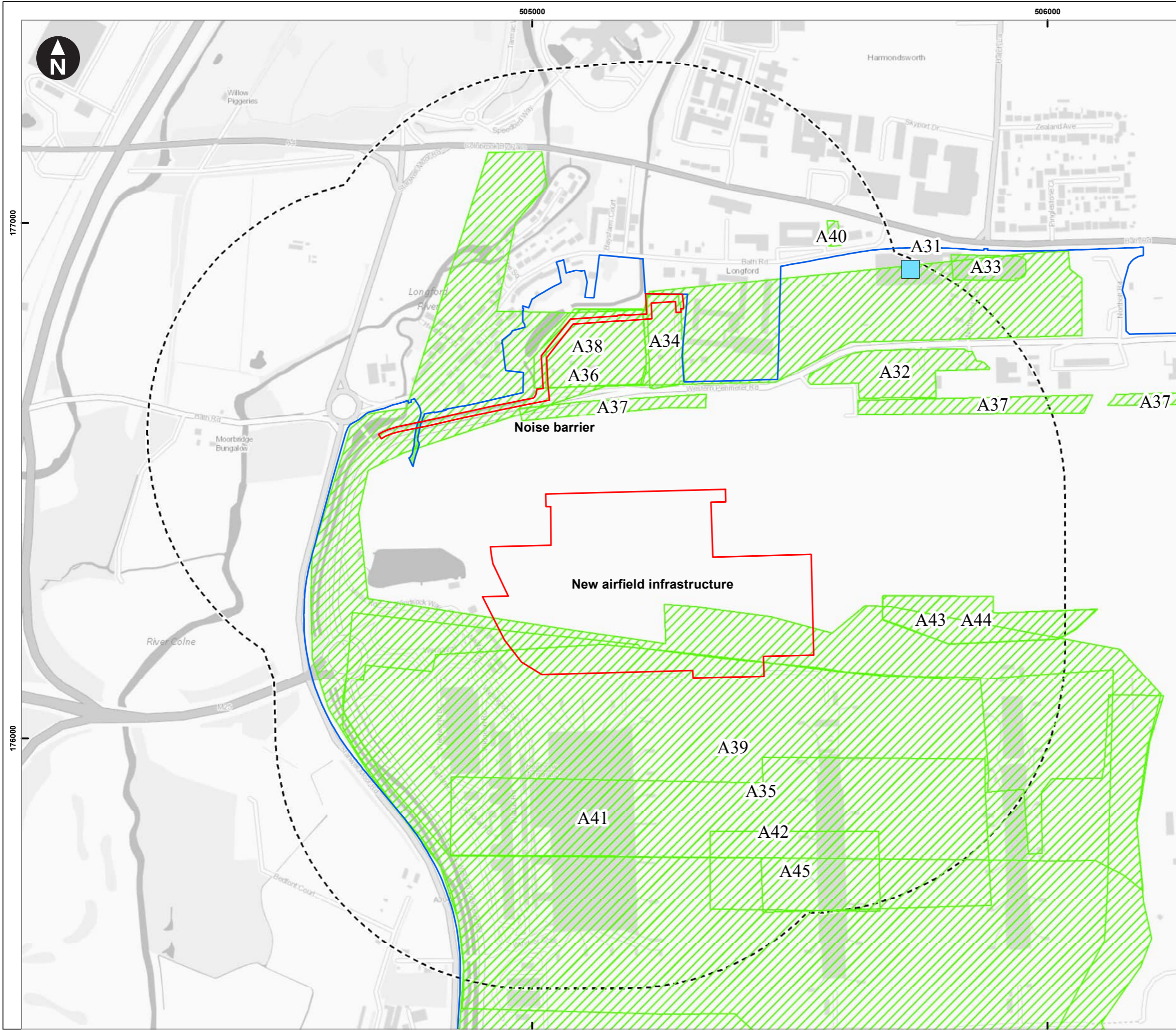

Key

- Proposed Development site
- Heathrow ownership boundary
- Unregistered land under Heathrow Airport Ltd control application to register possessory title pending determination
- Study area (500m)
- Non-designated event points
- Non-designated event polygon

0 0.1 0.2 0.3 Km
Scale at A3: 1:7,200
© Crown copyright and database rights 2023 Ordnance Survey 0100031673



Heathrow Easterly Alternation Infrastructure Project
Environmental Statement

Figure 11.3
Historic environment record (events)



