



***EASTERLY ALTERNATION  
INFRASTRUCTURE PROJECT***

***Environmental Impact Assessment  
Environmental Statement, Volume III  
Appendix 8.2 People and Communities Figures***

***Document Reference: 19309-XX-EC-XXX-000044***

***October 2024***

Page intentionally blank



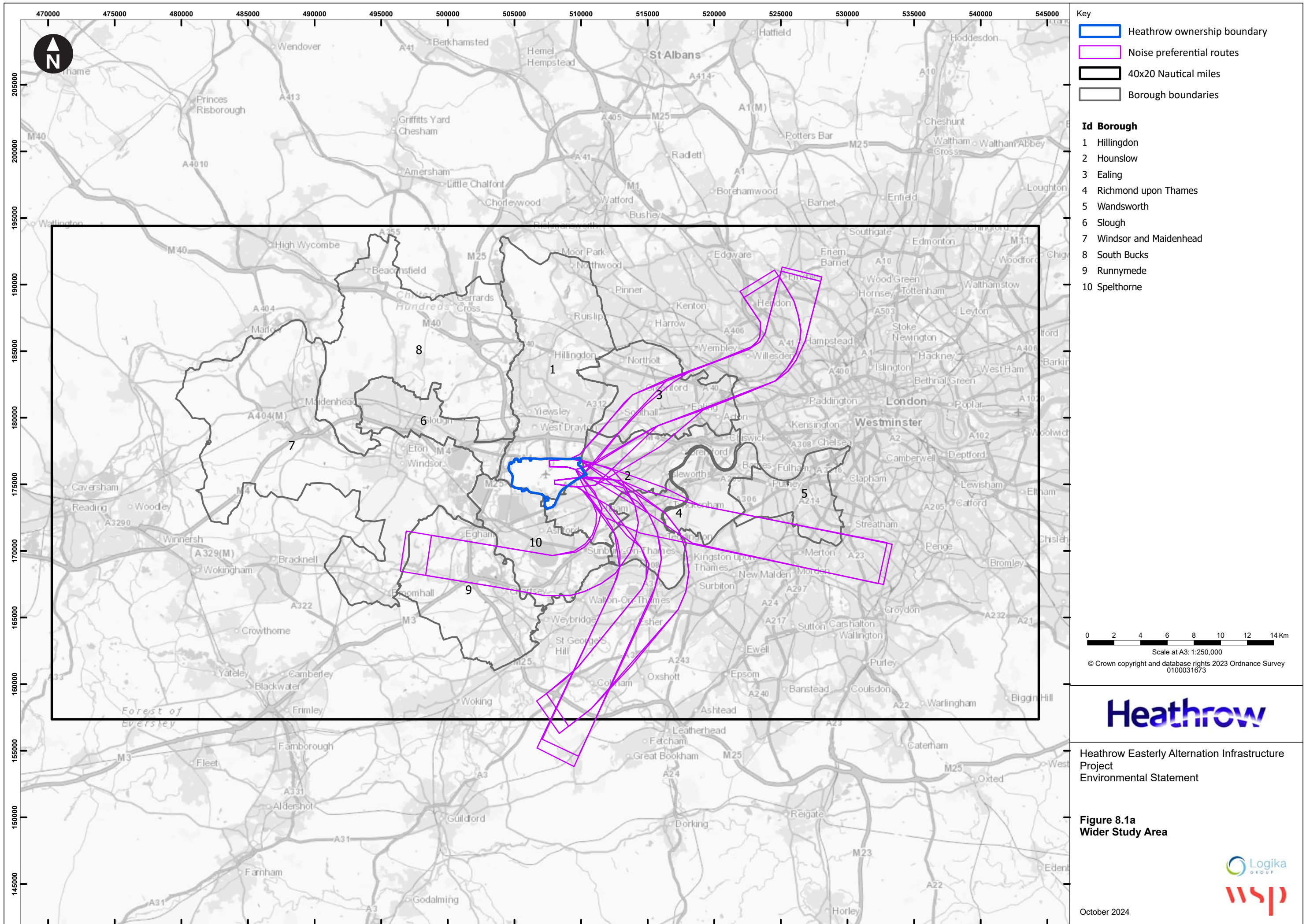

- Key**
- Heathrow ownership boundary
  - Noise preferential routes
  - 40x20 Nautical miles
  - Borough boundaries

- Id Borough**
- 1 Hillingdon
  - 2 Hounslow
  - 3 Ealing
  - 4 Richmond upon Thames
  - 5 Wandsworth
  - 6 Slough
  - 7 Windsor and Maidenhead
  - 8 South Bucks
  - 9 Runnymede
  - 10 Spelthorne

0 2 4 6 8 10 12 14 Km  
 Scale at A3: 1:250,000  
 © Crown copyright and database rights 2023 Ordnance Survey  
 0100031673



Heathrow Easterly Alternation Infrastructure Project  
 Environmental Statement

**Figure 8.1a**  
**Wider Study Area**





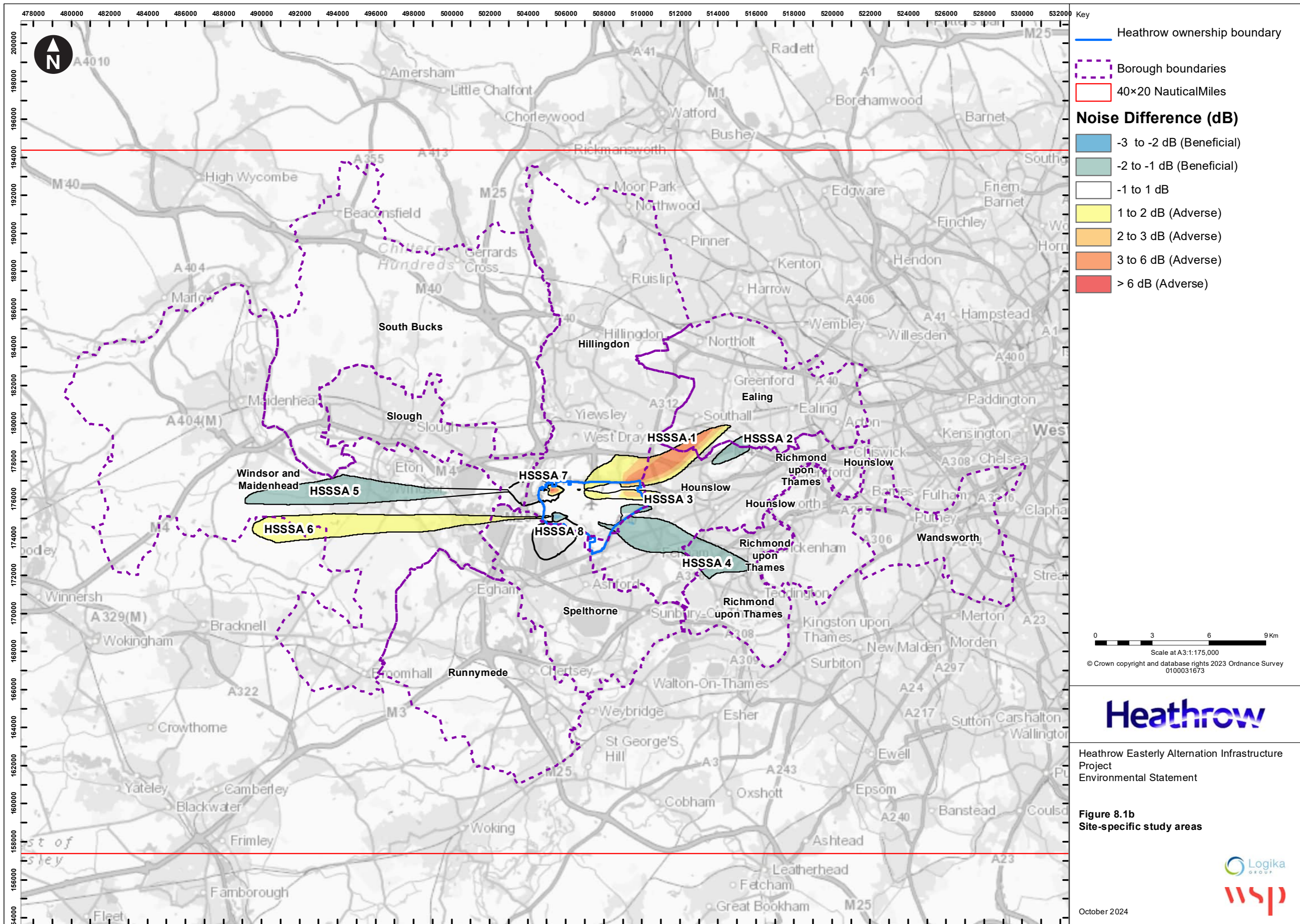



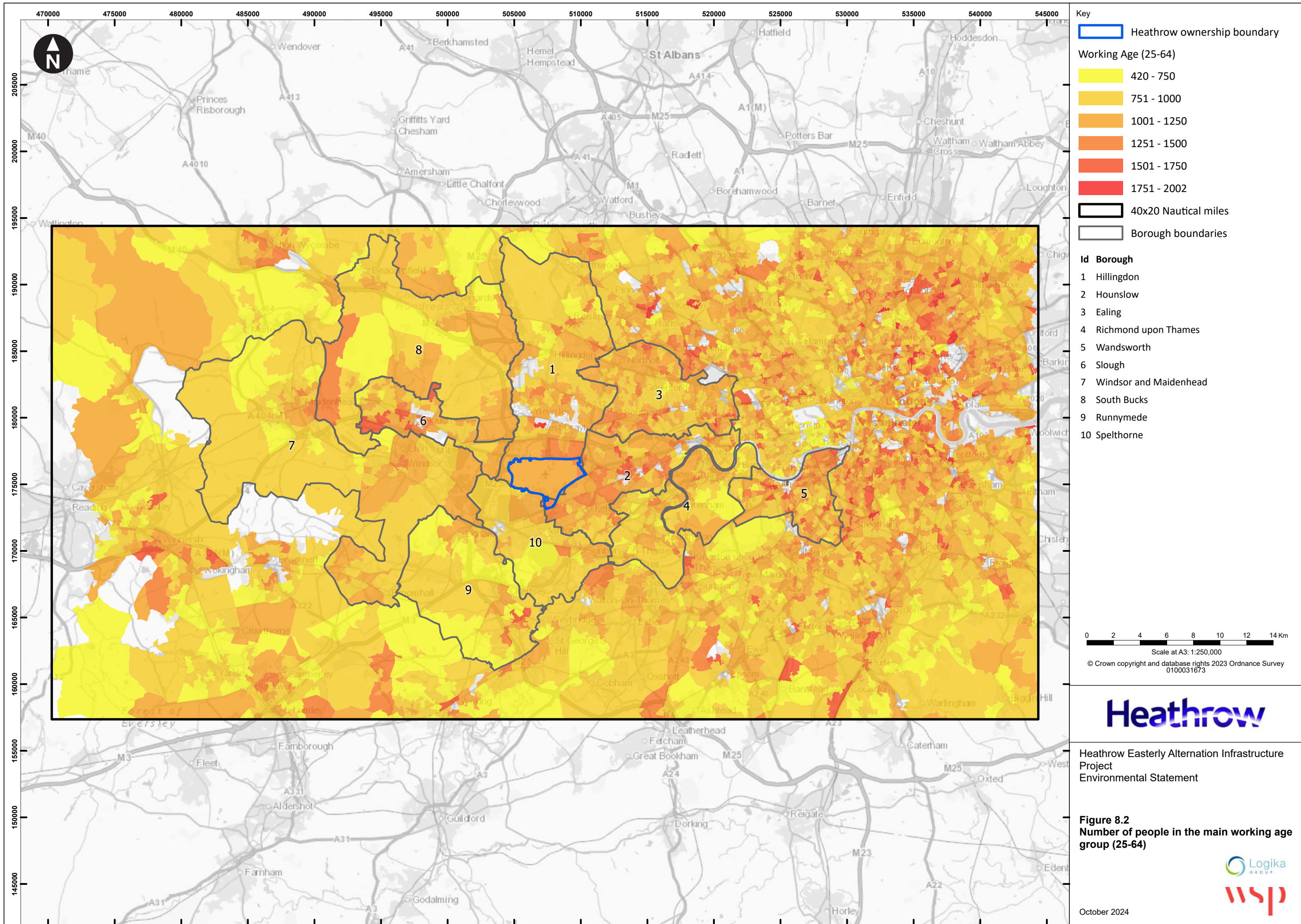

**Key**

- Heathrow ownership boundary
- Working Age (25-64)**
- 420 - 750
- 751 - 1000
- 1001 - 1250
- 1251 - 1500
- 1501 - 1750
- 1751 - 2002
- 40x20 Nautical miles
- Borough boundaries

- Id Borough**
- 1 Hillingdon
  - 2 Hounslow
  - 3 Ealing
  - 4 Richmond upon Thames
  - 5 Wandsworth
  - 6 Slough
  - 7 Windsor and Maidenhead
  - 8 South Bucks
  - 9 Runnymede
  - 10 Spelthorne

0 2 4 6 8 10 12 14 Km  
 Scale at A3: 1:250,000  
 © Crown copyright and database rights 2023 Ordnance Survey  
 0100031673



Heathrow Easterly Alternation Infrastructure Project  
 Environmental Statement

**Figure 8.2**  
**Number of people in the main working age group (25-64)**





