

01 - GROUND FLOOR PLAN

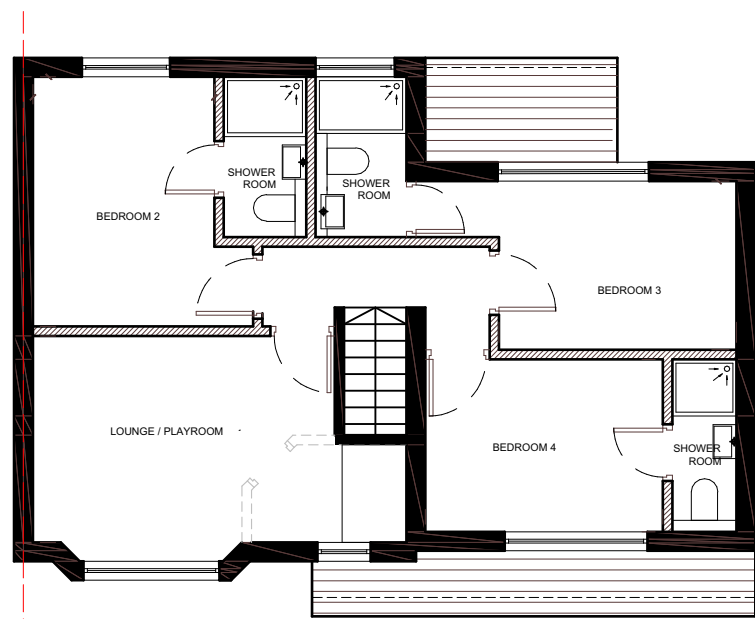

02 - FIRST FLOOR PLAN

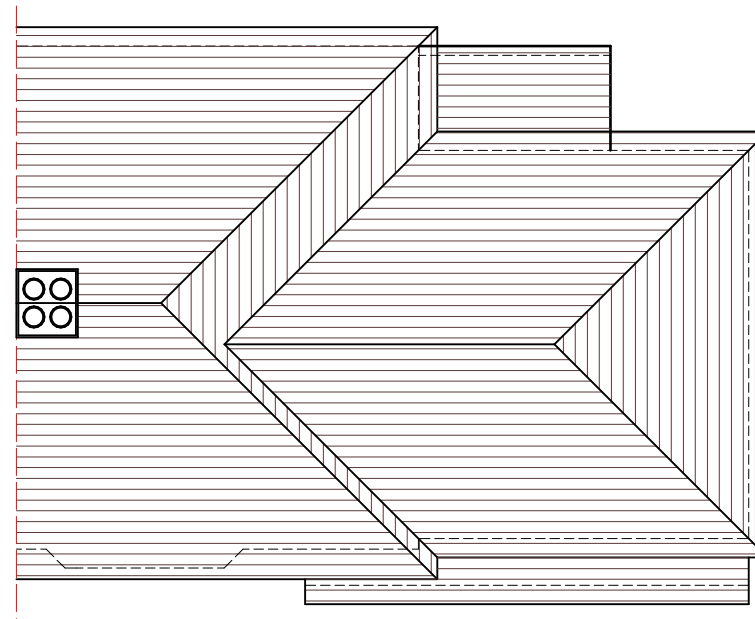

03 - ROOF PLAN

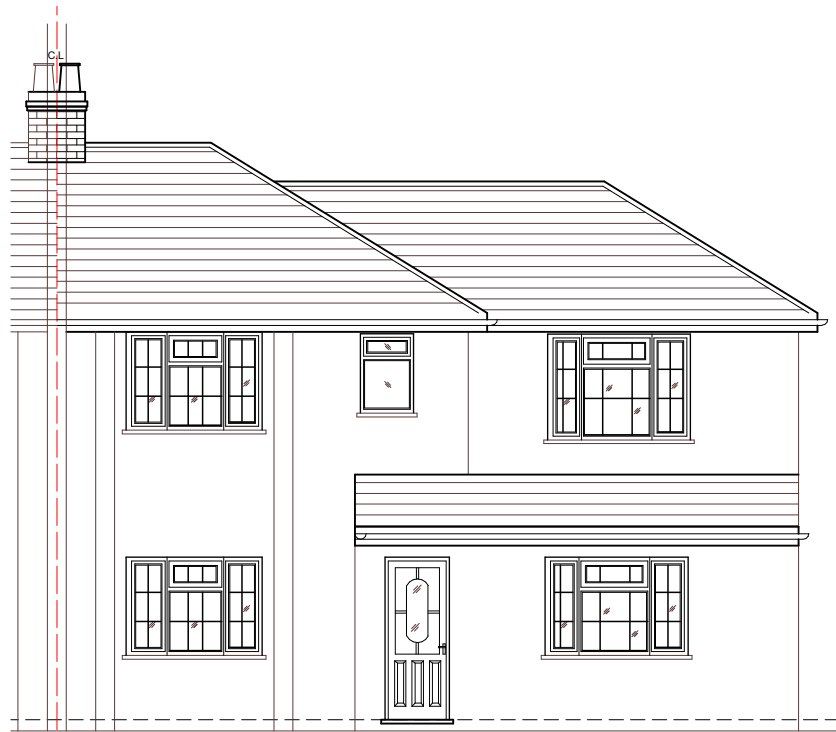

04 - FRONT ELEVATION

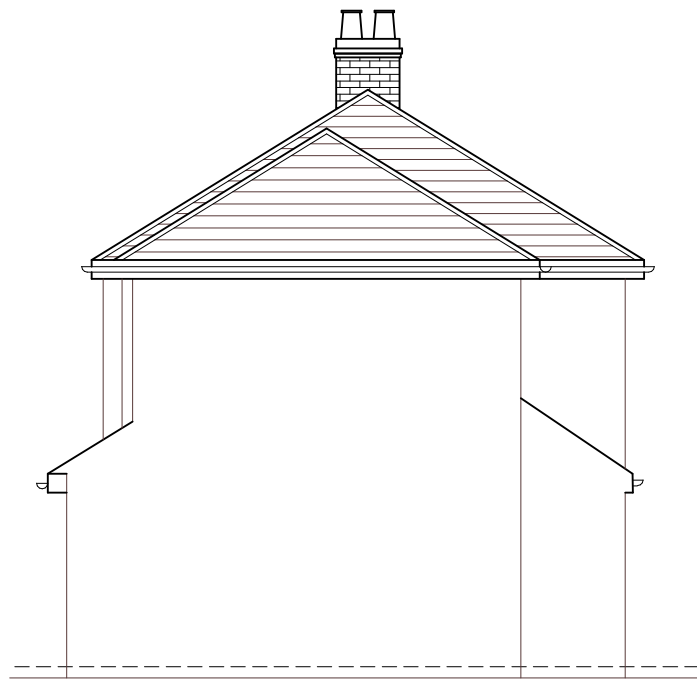

05 - SIDE ELEVATION (RIGHT SIDE)



06 - REAR ELEVATION

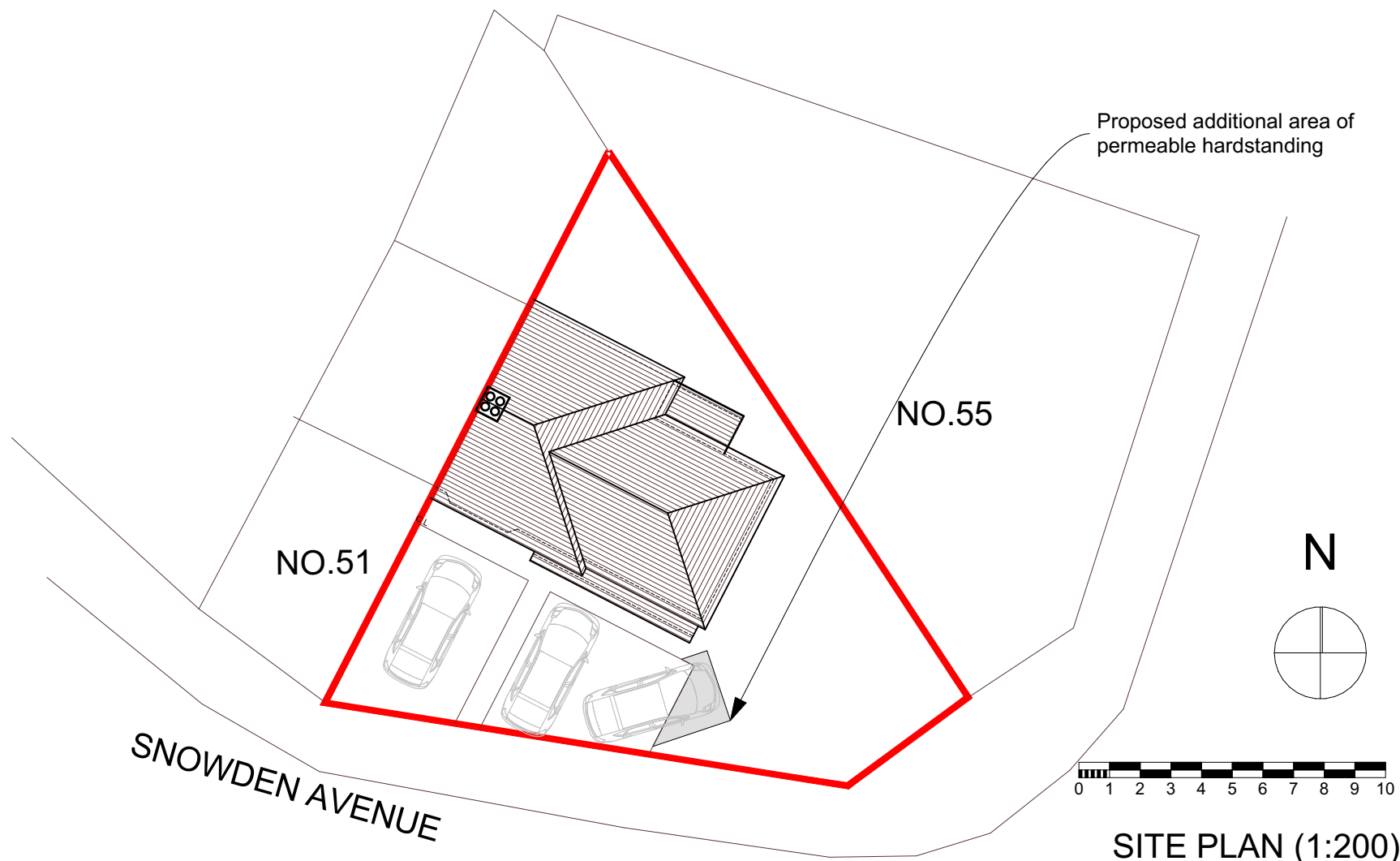

SITE PLAN (1:200)

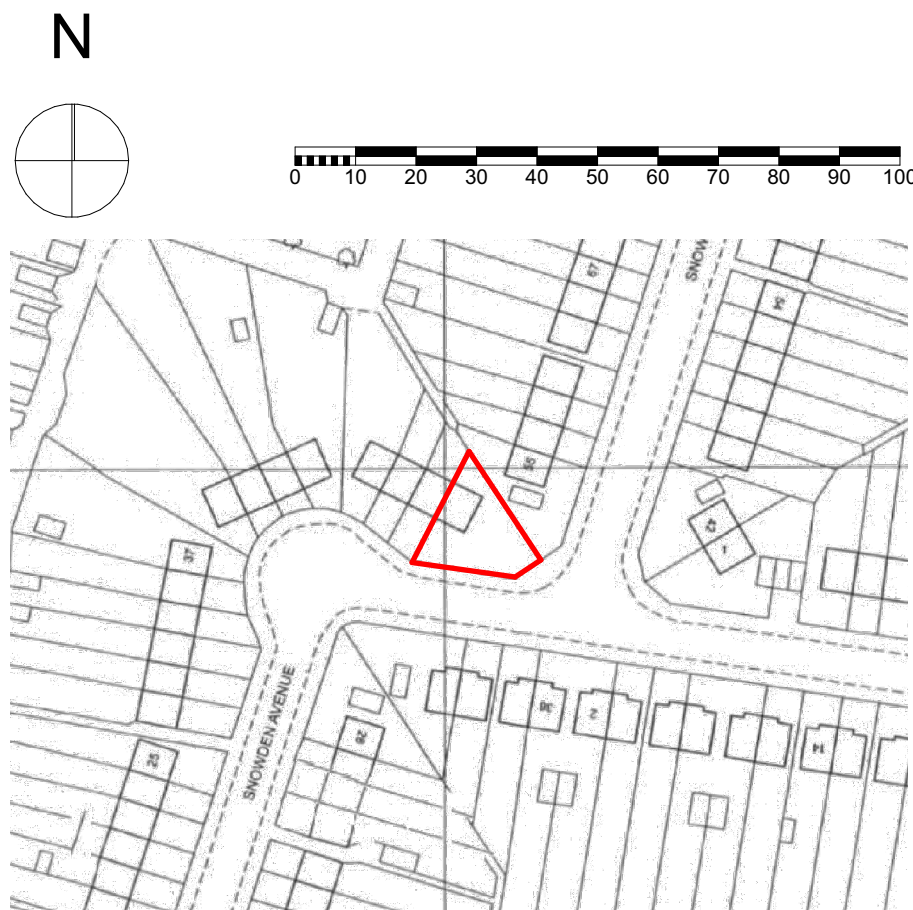

LOCATION PLAN (1:1250)

CRUCIFORM

ARCHITECTURE | HERITAGE | PLANNING

Lulworth House
High Street
Cheadle
Stoke-on-Trent
Staffordshire
ST10 1AR

01782 777000
admin@cruciform.com
www.cruciform.com

Project
53 Snowden Avenue, Hillingdon

Scale
1:100, 1:1250, 1:200 @ A1

Issue Date
30/08/2024

Title
Plans as Proposed

Drawing Number
125-02-01

/ (Revision)

Revision ID

Liability cannot be accepted for the accuracy of third party data (OS mappings, topographical survey information, etc) used in the production of this document which we have relied upon in good faith. Key dimensions are noted for reference and any further specific dimensional information can be provided upon request.