

PROPOSED SECOND FLOOR LAYOUT

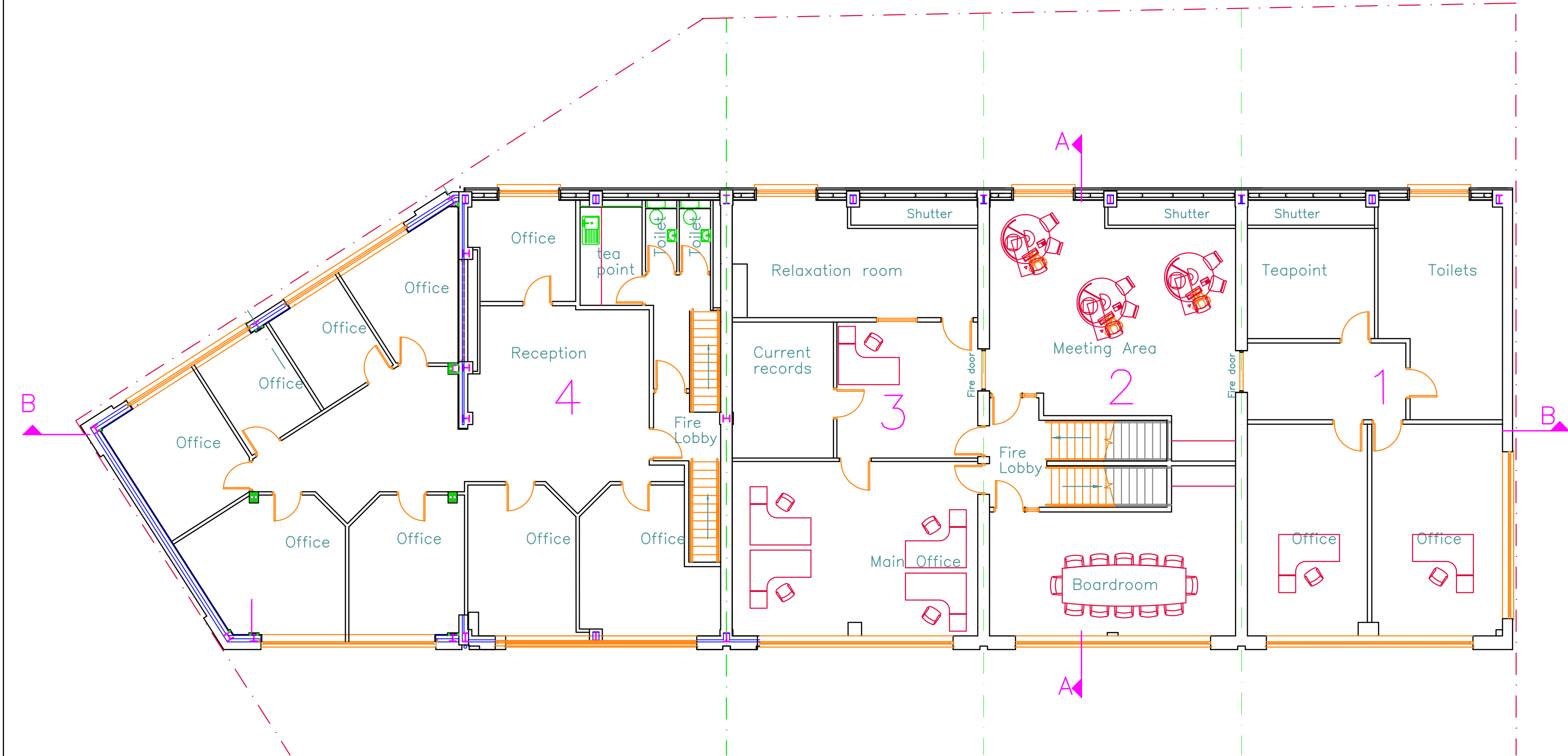

PORPOSED FIRST FLOOR LAYOUT

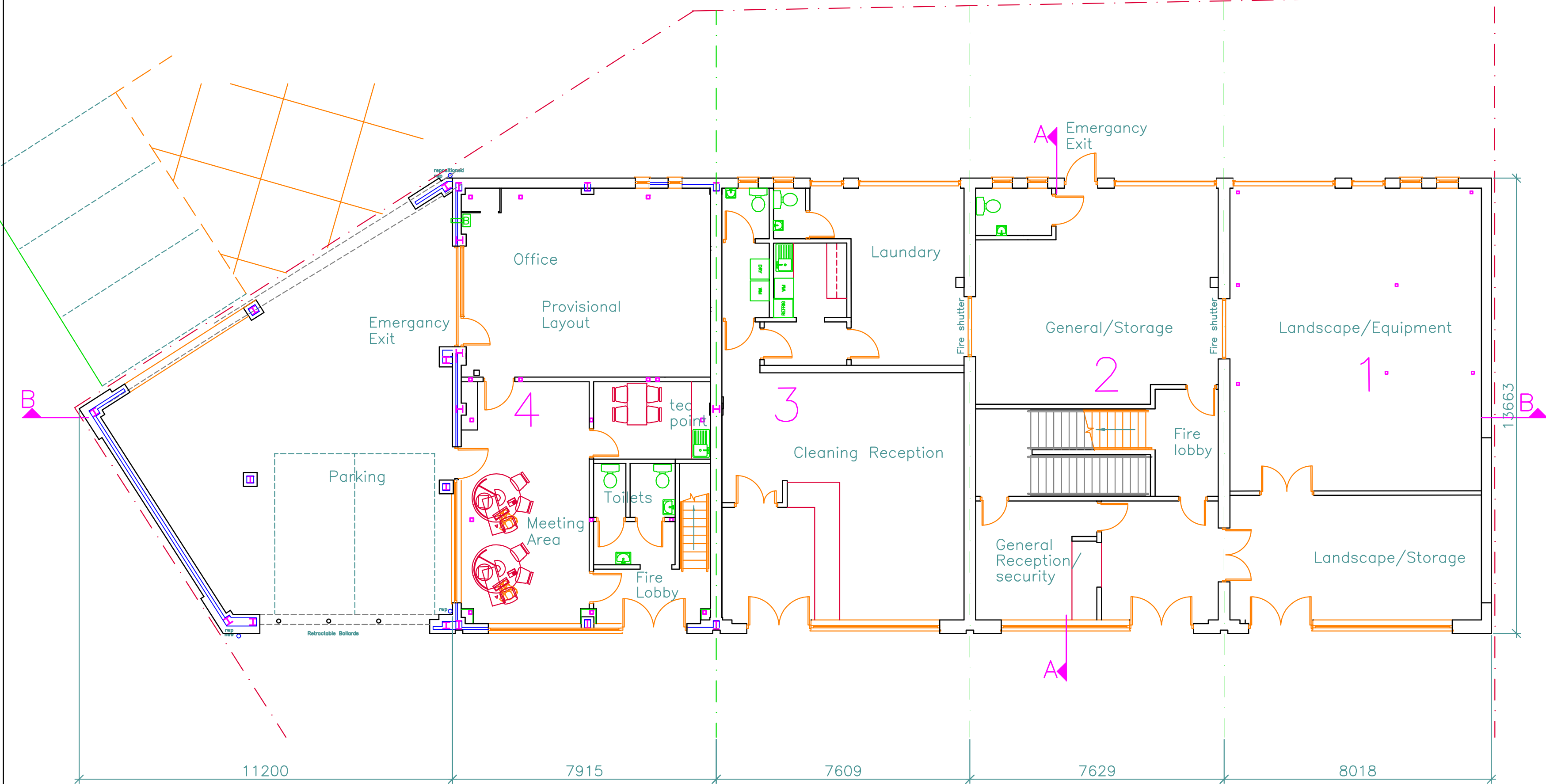

PROPOSED GROUND FLOOR LAYOUT

1. Do not scale from this drawing.
  2. All dimensions to be checked on site before ordering materials or commencing work.
  3. In case of discrepancies in drawings, calculations or details refer to TOWER ASSOCIATES for clarification. Unilateral decisions by contractors will not be accepted.
  4. For any information not covered by this drawings refer to TOWER ASSOCIATES for clarification. Unilateral decisions by contractors will not be accepted.
  5. The contractor must ensure that work is being carried out to the latest revisions of all the working drawings.
  6. It is the contractors responsibility to inform the Local Authority before work commence on site, and at all prescribed stages of work. All to the District Surveyors satisfaction.
  7. If work commences on site before full plans approval has been given, TOWER ASSOCIATES accept no responsibility for additional work or materials that the District Surveyor may require.
  8. This drawing and all copies produced there from remain the copyright and property of TOWER ASSOCIATES - it may be reproduced by TOWER ASSOCIATES. All copies must be returned to TOWER ASSOCIATES if demanded.
- By using this drawing the user and his or her employer signify their agreement of the above terms and conditions.

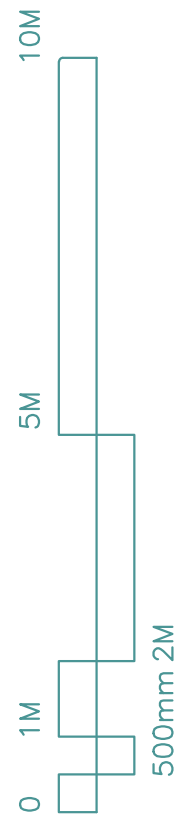

REV.	DATE	DESCRIPTION
JOB	UNIT 1, 2 & 3 PETER	JAMES BUSINESS CENTRE
	Pump Lane, Hayes. UB3 3NT	
TITLE	PROPOSED GROUND, FIRST & SECOND FLOOR LAYOUTS	
DRG. No.	3304-04	REV.
SCALE	1:100	© Copyright 2022 DRN BY J/V
		DATE SEPT 22
		CHECKED PDN
		DATE SEPT 22
TOWERS ASSOCIATES		
Harefield Oil Terminal, Harvil Rd, Harefield, MIDD. UB9 6JL.		
FAX. 01895 814664		
TEL. 01895 812822		