

**EXISTING MATERIALS**  
 ROOF: RED PLAIN TILES  
 WALLS: RED FACING BRICK

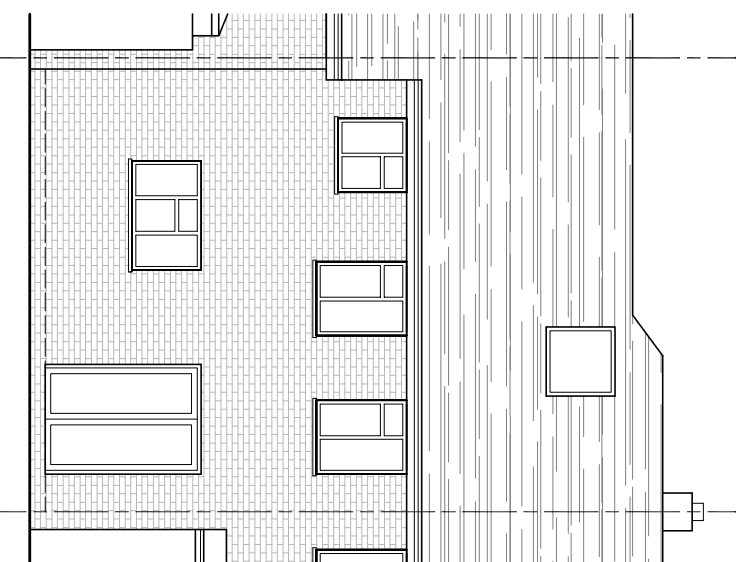

**EAST ELEVATION**

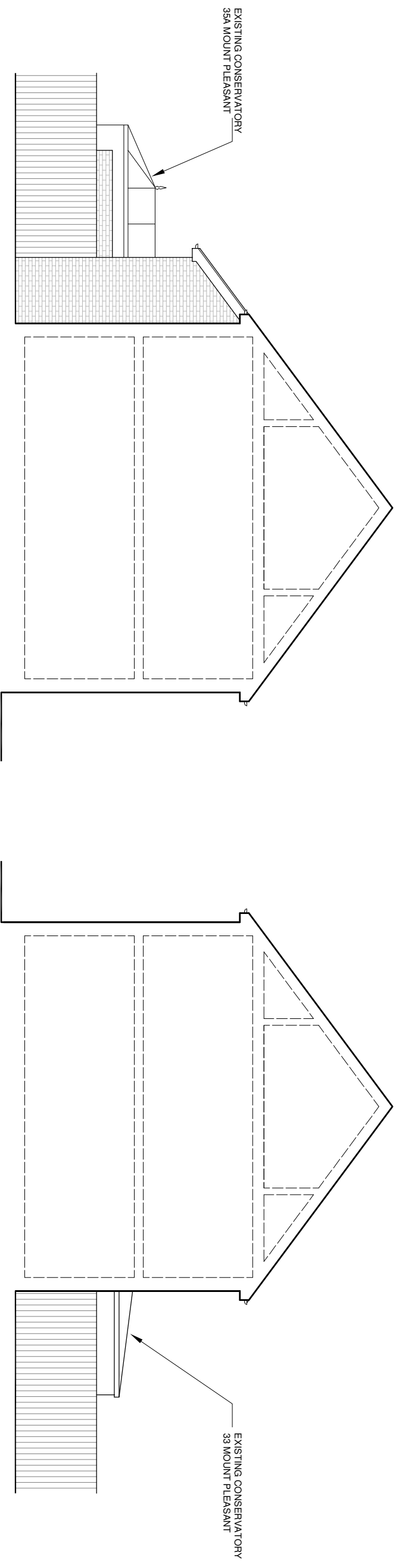

**NORTH ELEVATION**

**SOUTH ELEVATION**

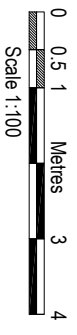

**AMENDMENTS**

DATE	REV.

Dimensions, names and details shown govern and only approximate and indicate only. All dimensions are to be provided on site. Final design and construction shall be based on the drawings and specifications and any discrepancies or variations are to be notified by the architect before the start of construction. This drawing is the property of BM Architecture.



**bernard murray design**  
 chartered architect

WWW.BMURRAYDESIGN.CO.UK  
 13 MERRYFIELDS, UXBRIDGE, MIDDLESEX, UB82BT  
 TEL: 07884 47714 EMAIL: BMURRAYDESIGN@YAHOO.CO.UK

**PROJECT**  
 35 MOUNT PLEASANT  
 HAREFIELD  
 UB9 6BG

**CLIENT**  
 JOANNE BATEY

**DRAWING**  
 EXISTING ELEVATIONS

SCALE	1:100 @ A3	DRAWING NUMBER	REV.
<b>DATE</b>	MAR 2026	<b>1255-5</b>	
<b>DRAWN</b>	BM		