

LOCATION PLAN  
Scale: 1/1250

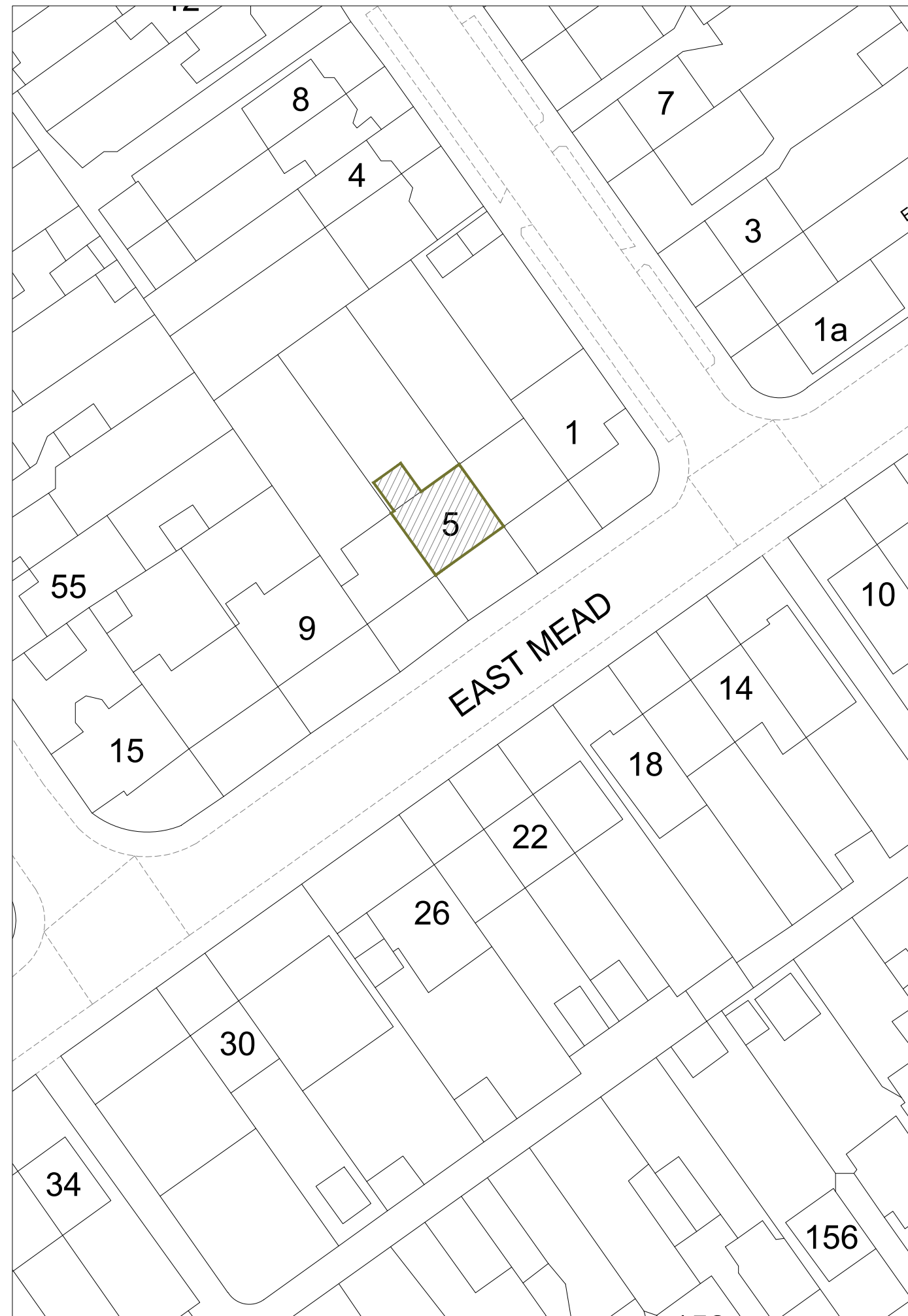

BUILDING BOUNDARY  
Scale: 1/500



GENERAL NOTES:

- KEY:
- BUILDING - (5 EAST MEAD)
  - SITE BOUNDARY
  - BUILDING BOUNDARY

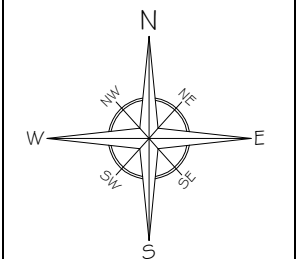

A	Issue For Approval	03/26
No	Revision / Issue	Date

Site :  
5 East Mead,  
Ruislip,  
HA4 9HJ

Project Title :  
Proposal for a Ground Floor  
Rear Extension & Internal  
Re-Configuration. Under a  
Householder Planning  
Application

Client :  
Mrs Jaymini Patel  
5 East Mead,  
Ruislip,  
HA4 9HJ

Do not alter or amend the scale from this drawing. The information may be suitable for discussion purposes and for obtaining Planning Approval Only. This drawing is NOT for construction purposes and should not be relied upon for any other works. This drawing should not be copied or altered in any way except by way of written permission from the designers. Discrepancies may occur from onsite dimensions to this drawing issued. ABP Architectural Services Ltd will not be held liable for any discrepancies raised from this drawing and onsite dimensions.

Project Ref No : ABP-EMR5-01	Sheet No : P-0
Date : March 2026	Drawn By : ABP
Scale : VARIES @ A-3	

SCALE: 1:1250

SCALE: 1:500

GENERAL NOTES:

KEY:

 SITE BOUNDARY

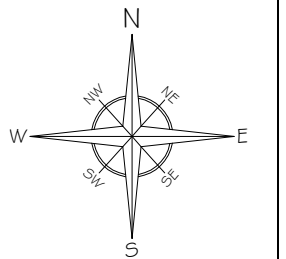

A	Issue For Approval	03/26
No	Revision / Issue	Date

Site :  
5 East Mead,  
Ruislip,  
HA4 9HJ

Project Title :  
Proposal for a Ground Floor  
Rear Extension & Internal  
Re-Configuration. Under a  
Householder Planning  
Application

Client :  
Mrs Jaymini Patel  
5 East Mead,  
Ruislip,  
HA4 9HJ

Do not alter or amend the scale from this drawing. The information may be suitable for discussion purposes and for obtaining Planning Approval Only. This drawing is NOT for construction purposes and should not be relied upon for any other works. This drawing should not be copied or altered in any way except by way of written permission from the designers. Discrepancies may occur from onsite dimensions to this drawing. ABP Architectural Services Ltd will not be held liable for any discrepancies raised from this drawing and onsite dimensions.

Project Ref No : ABP-EMR5-01	Sheet No : P-O-1
Date : March 2026	Drawn By : ABP
Scale : 1:200 @ A-3	



GENERAL NOTES:

KEY:

 SITE BOUNDARY

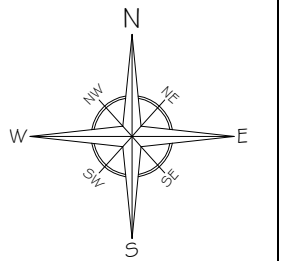

No	Revision / Issue	Date
A	Issue For Approval	03/26

Site :  
5 East Mead,  
Ruislip,  
HA4 9HJ

Project Title :  
Proposal for a Ground Floor  
Rear Extension & Internal  
Re-Configuration. Under a  
Householder Planning  
Application

Client :  
Mrs Jaymini Patel  
5 East Mead,  
Ruislip,  
HA4 9HJ

Do not alter or amend the scale from this drawing. The information may be suitable for discussion purposes and for obtaining Planning Approval Only. This drawing is NOT for construction purposes and should not be relied upon for any other works. This drawing should not be copied or altered in any way except by way of written permission from the designers. Discrepancies may occur from onsite dimensions to this drawing. ABP Architectural Services Ltd will not be held liable for any discrepancies raised from this drawing and onsite dimensions.

Project Ref No : ABP-EMR5-01	Sheet No : P-O-2
Date : March 2026	Drawn By : ABP
Scale : 1:200 @ A-3	



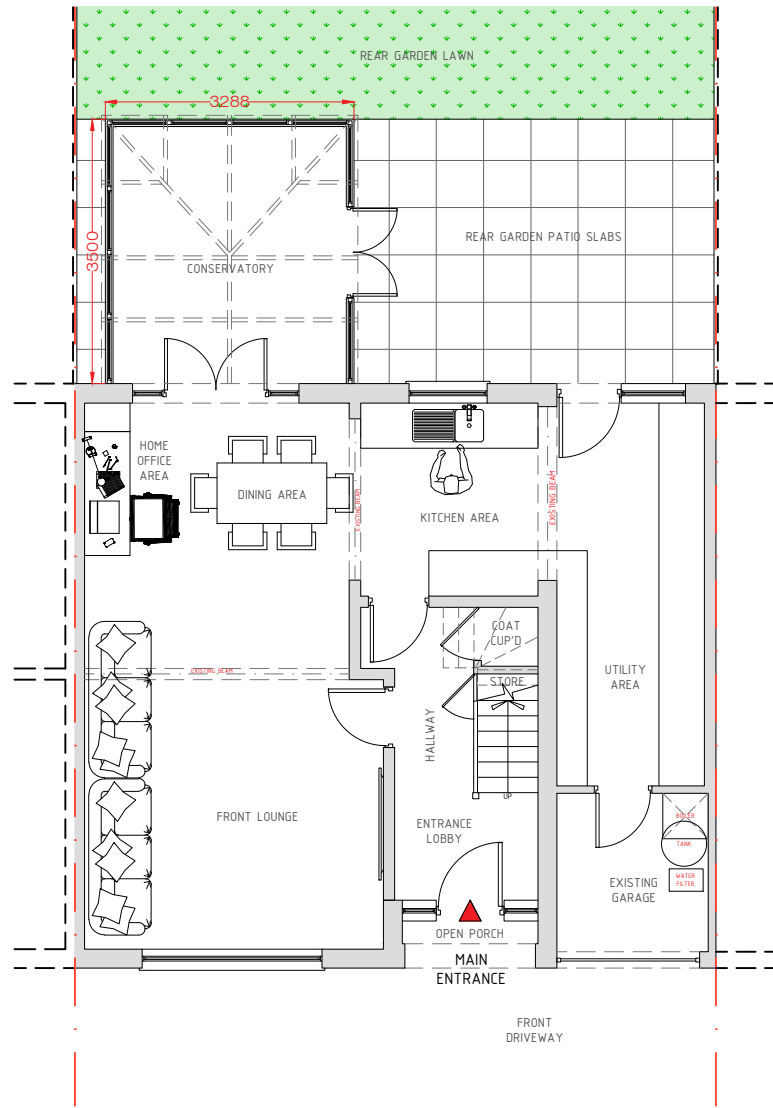

GROUND FLOOR

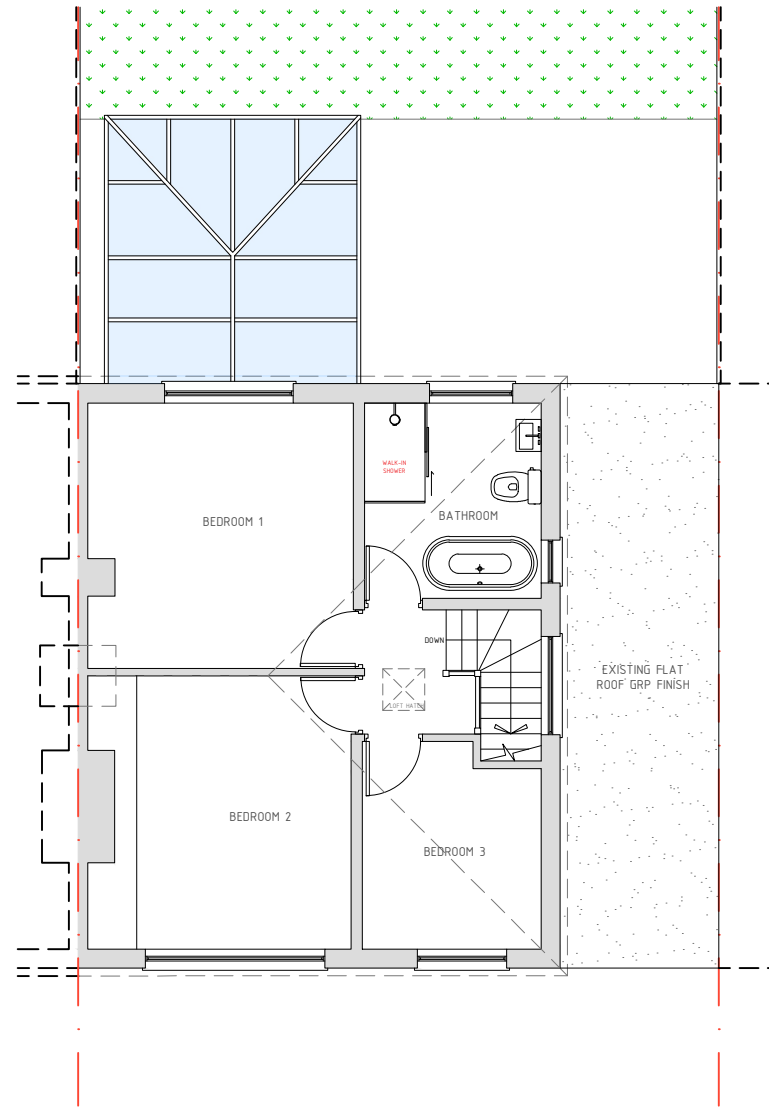

FIRST FLOOR

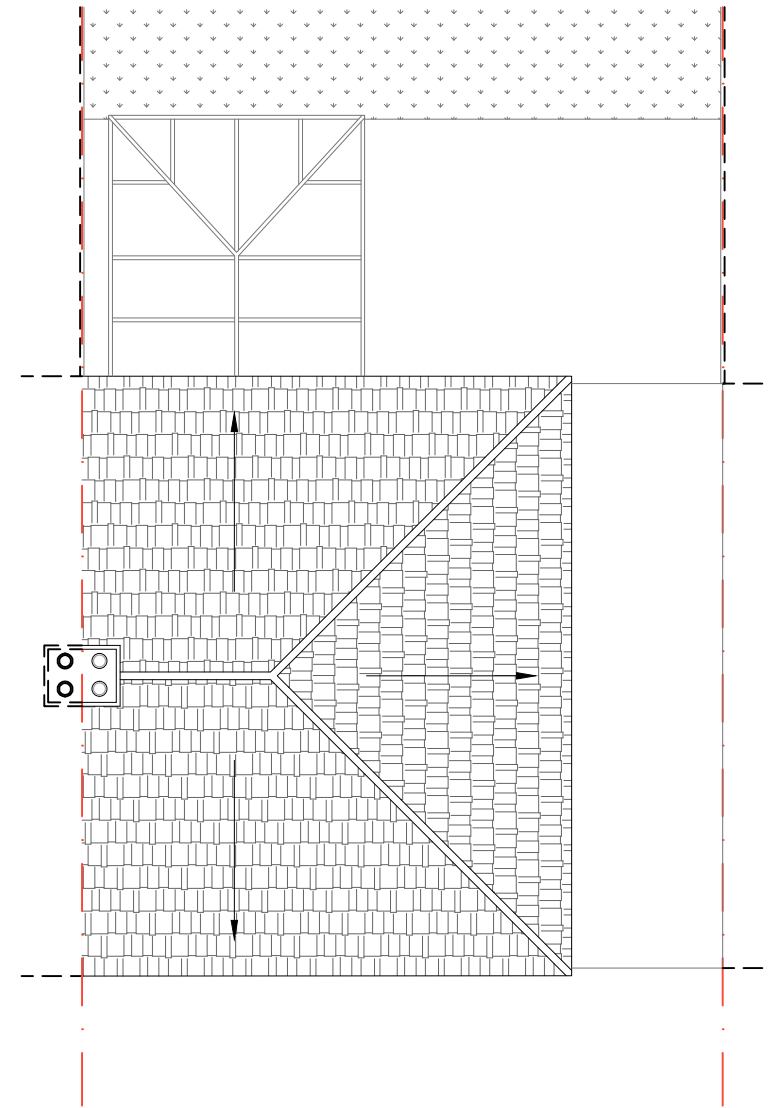

ROOF PLAN

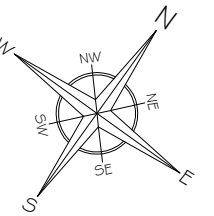

A	Issue For Approval	03/26
No	Revision / Issue	Date

Site :  
5 East Mead,  
Ruislip,  
HA4 9HJ

Project Title :  
Proposal for a Ground Floor  
Rear Extension & Internal  
Re-Configuration. Under a  
Householder Planning  
Application

Client :  
Mrs Jaymini Patel  
5 East Mead,  
Ruislip,  
HA4 9HJ

Do not alter or amend the scale from this drawing. The information may be suitable for discussion purposes and for obtaining Planning Approval Only. This drawing is NOT for construction purposes and should not be relied upon for any other works. This drawing should not be copied or altered in any way except by way of written permission from the designers. Discrepancies may occur from onsite dimensions to this drawing issued. ABP Architectural Services Ltd will not be held liable for any discrepancies raised from this drawing and onsite dimensions.

Project Ref No : ABP-EMR5-01	Sheet No : P-1
Date : March 2026	Drawn By : ABP
Scale : 1:100 @ A-3	

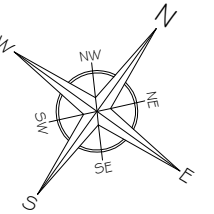

A	Issue For Approval	03/26
No	Revision / Issue	Date

Site :  
5 East Mead,  
Ruislip,  
HA4 9HJ

Project Title :  
Proposal for a Ground Floor  
Rear Extension & Internal  
Re-Configuration. Under a  
Householder Planning  
Application

Client :  
Mrs Jaymini Patel  
5 East Mead,  
Ruislip,  
HA4 9HJ

Do not alter or amend the scale from this drawing. The information may be suitable for discussion purposes and for obtaining Planning Approval Only. This drawing is NOT for construction purposes and should not be relied upon for any other works. This drawing should not be copied or altered in any way except by way of written permission from the designers. Discrepancies may occur from onsite dimensions to this drawing issued. ABP Architectural Services Ltd will not be held liable for any discrepancies raised from this drawing and onsite dimensions.

Project Ref No : ABP-EMR5-01	Sheet No : P-2
Date : March 2026	Drawn By : ABP
Scale : 1:100 @ A-3	

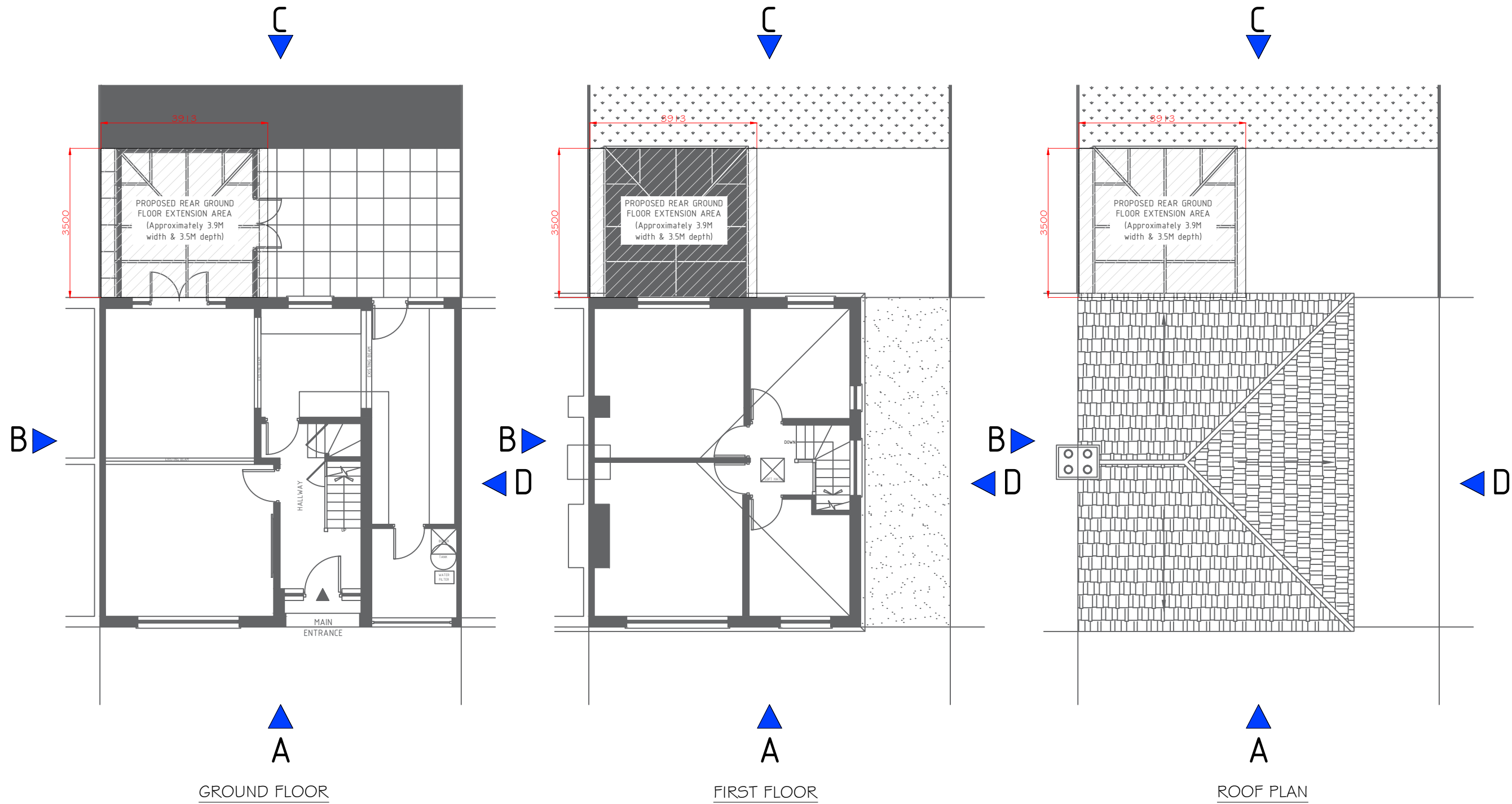

GROUND FLOOR

FIRST FLOOR

ROOF PLAN

SCALE: 1:100 5m

EXISTING & PROPOSED ELEVATION INDICATIONS  
Scale: 1/100

GENERAL NOTES:

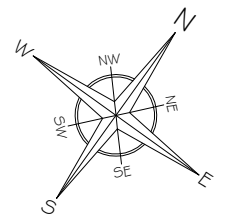

A	Issue For Approval	03/26
No	Revision / Issue	Date

Site :  
5 East Mead,  
Ruislip,  
HA4 9HJ

Project Title :  
Proposal for a Ground Floor  
Rear Extension & Internal  
Re-Configuration, Under a  
Householder Planning  
Application

Client :  
Mrs Jaymini Patel  
5 East Mead,  
Ruislip,  
HA4 9HJ

Do not alter or amend the scale from this drawing. The information may be suitable for discussion purposes and for obtaining Planning Approval Only. This drawing is NOT for construction purposes and should not be relied upon for any other works. This drawing should not be copied or altered in any way except by way of written permission from the designers. Discrepancies may occur from onsite dimensions to this drawing. Issued: ABP Architectural Services Ltd will not be held liable for any discrepancies raised from this drawing and onsite dimensions.

Project Ref No : ABP-EMR5-01	Sheet No : P-3
Date : March 2026	Drawn By : ABP
Scale : 1:50 @ A-3	

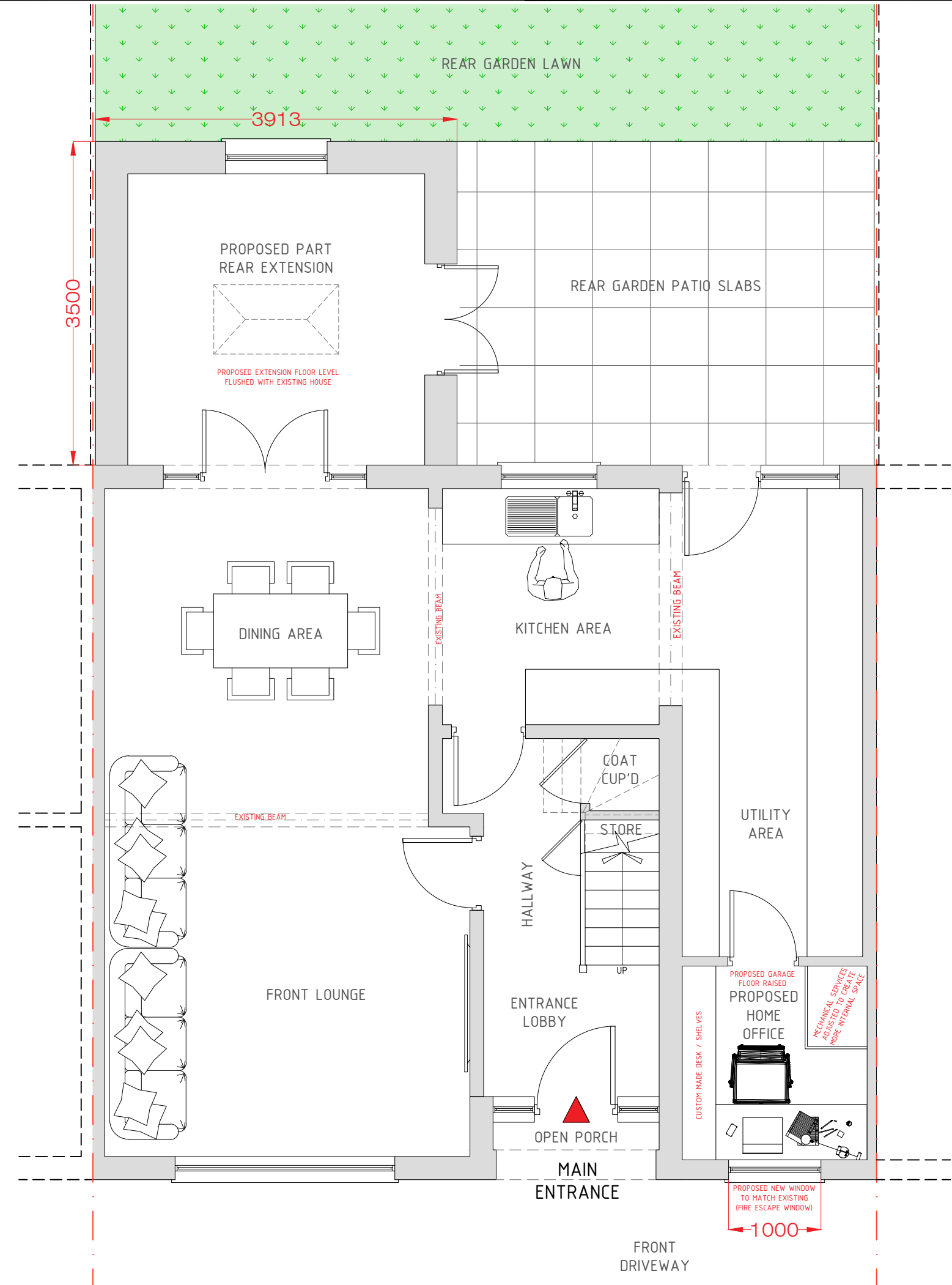

SCALE: 1:50 2.5m

GROUND FLOOR

PROPOSED FLOOR PLANS  
Scale: 1/50

GENERAL NOTES:

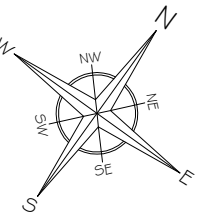

A	Issue For Approval	03/26
No	Revision / Issue	Date

Site :  
5 East Mead,  
Ruislip,  
HA4 9HJ

Project Title :  
Proposal for a Ground Floor  
Rear Extension & Internal  
Re-Configuration. Under a  
Householder Planning  
Application

Client :  
Mrs Jaymini Patel  
5 East Mead,  
Ruislip,  
HA4 9HJ

Do not alter or amend the scale from this drawing. The information may be suitable for discussion purposes and for obtaining Planning Approval Only. This drawing is NOT for construction purposes and should not be relied upon for any other works. This drawing should not be copied or altered in any way except by way of written permission from the designers. Discrepancies may occur from onsite dimensions to this drawing issued. ABP Architectural Services Ltd will not be held liable for any discrepancies raised from this drawing and onsite dimensions.

Project Ref No : ABP-EMR5-01	Sheet No : <b>P-4</b>
Date : March 2026	Drawn By : ABP
Scale : 1:50 @ A-3	

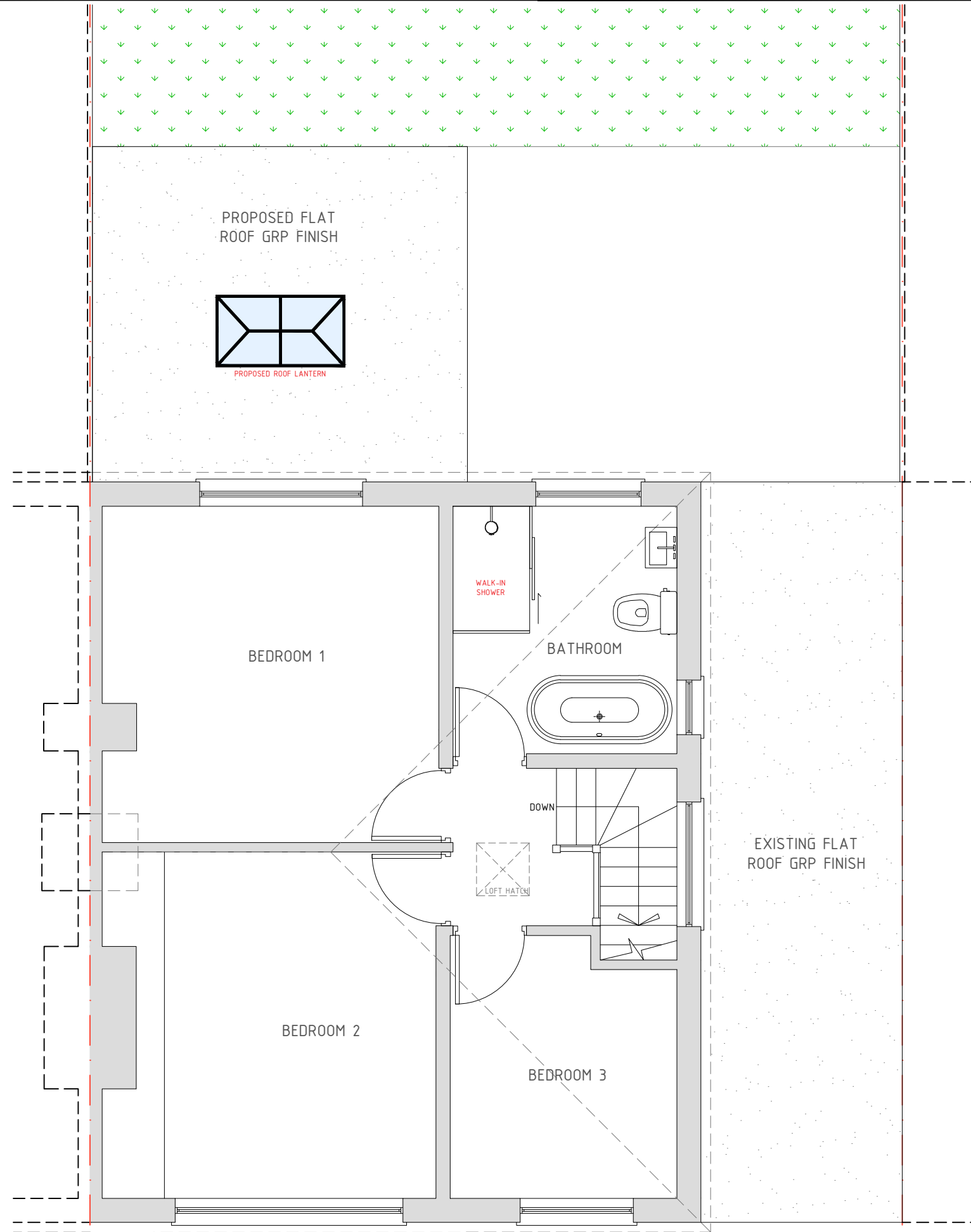

SCALE: 1:50 2.5m

FIRST FLOOR

PROPOSED FLOOR PLANS  
Scale: 1/50

GENERAL NOTES:

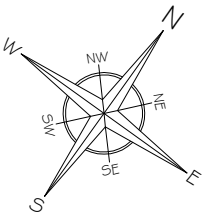

A	Issue For Approval	03/26
No	Revision / Issue	Date

Site :  
5 East Mead,  
Ruislip,  
HA4 9HJ

Project Title :  
Proposal for a Ground Floor  
Rear Extension & Internal  
Re-Configuration, Under a  
Householder Planning  
Application

Client :  
Mrs Jaymini Patel  
5 East Mead,  
Ruislip,  
HA4 9HJ

Do not alter or amend the scale from this drawing. The information may be suitable for discussion purposes and for obtaining Planning Approval Only. This drawing is NOT for construction purposes and should not be relied upon for any other works. This drawing should not be copied or altered in any way except by way of written permission from the designers. Discrepancies may occur from onsite dimensions to this drawing issued. ABP Architectural Services Ltd will not be held liable for any discrepancies raised from this drawing and onsite dimensions.

Project Ref No : ABP-EMR5-01	Sheet No : <b>P-5</b>
Date : March 2026	Drawn By : ABP
Scale : 1:50 @ A-3	

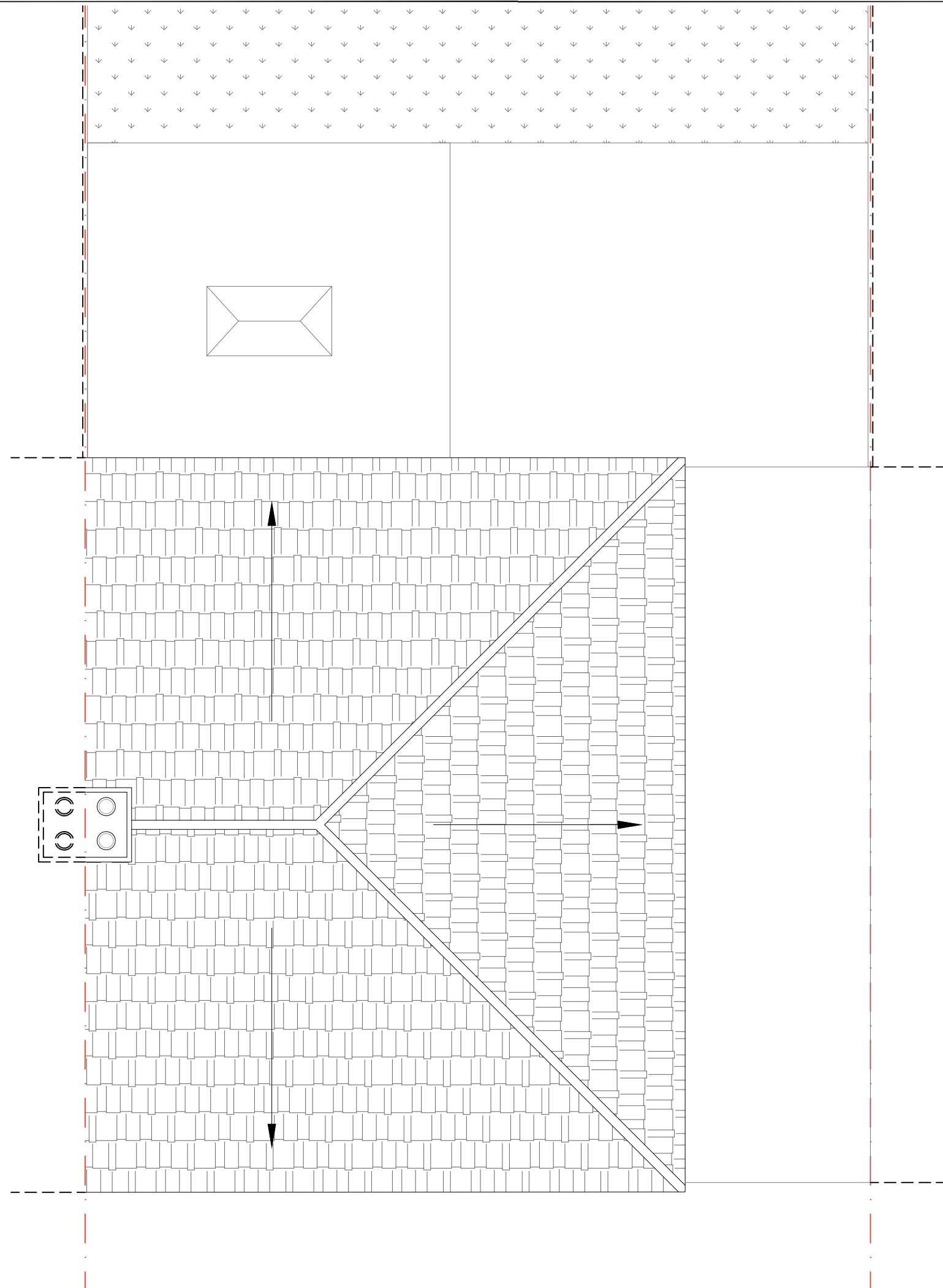

SCALE: 1:50 2.5m

ROOF PLAN

PROPOSED FLOOR PLANS  
Scale: 1/50

GENERAL NOTES:

- THIS DRAWING IS READ IN CONJUNCTION WITH P-2 (ELEVATION INDICATION PLANS & EXTENSION AREA)

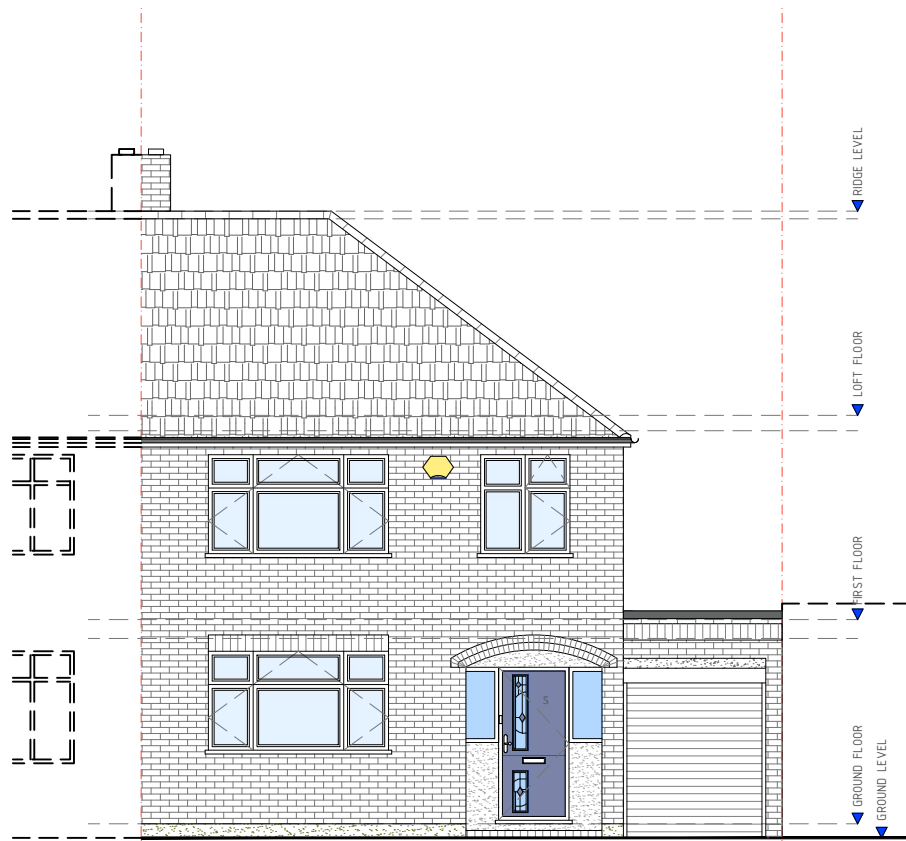

FRONT ELEVATION (A)

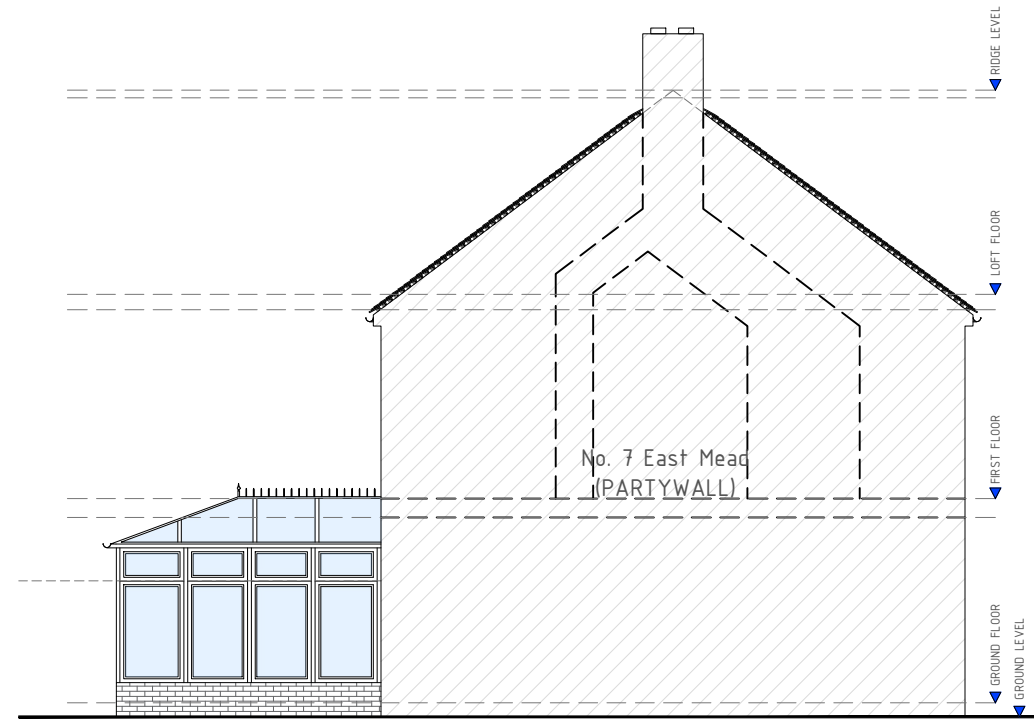

FLANK ELEVATION (B)  
[LEFT SIDE]

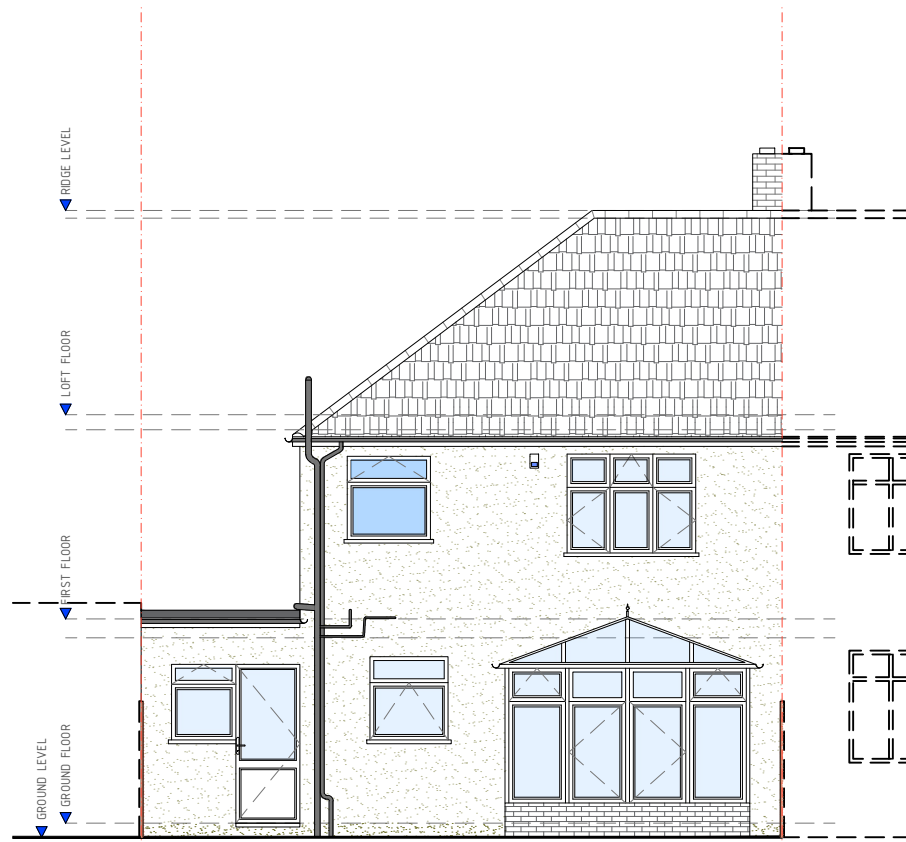

REAR ELEVATION (C)



FLANK ELEVATION (D)  
[RIGHT SIDE]

SCALE: 1:100

EXISTING ELEVATIONS  
Scale: 1/100

A	Issue For Approval	03/26
No	Revision / Issue	Date

Site :  
5 East Mead,  
Ruislip,  
HA4 9HJ

Project Title :  
Proposal for a Ground Floor  
Rear Extension & Internal  
Re-Configuration, Under a  
Householder Planning  
Application

Client :  
Mrs Jaymini Patel  
5 East Mead,  
Ruislip,  
HA4 9HJ

Do not alter or amend the scale from this drawing. The information may be suitable for discussion purposes and for obtaining Planning Approval Only. This drawing is NOT for construction purposes and should not be relied upon for any other works. This drawing should not be copied or altered in any way except by way of written permission from the designers. Discrepancies may occur from onsite dimensions to this drawing issued. ABP Architectural Services Ltd will not be held liable for any discrepancies raised from this drawing and onsite dimensions.

Project Ref No : ABP-EMR5-01	Sheet No : P-6
Date : March 2026	Drawn By : ABP
Scale : 1:100 @ A-3	

GENERAL NOTES:

- THIS DRAWING IS READ IN CONJUNCTION WITH P-2 (ELEVATION INDICATION PLANS & EXTENSION AREA)

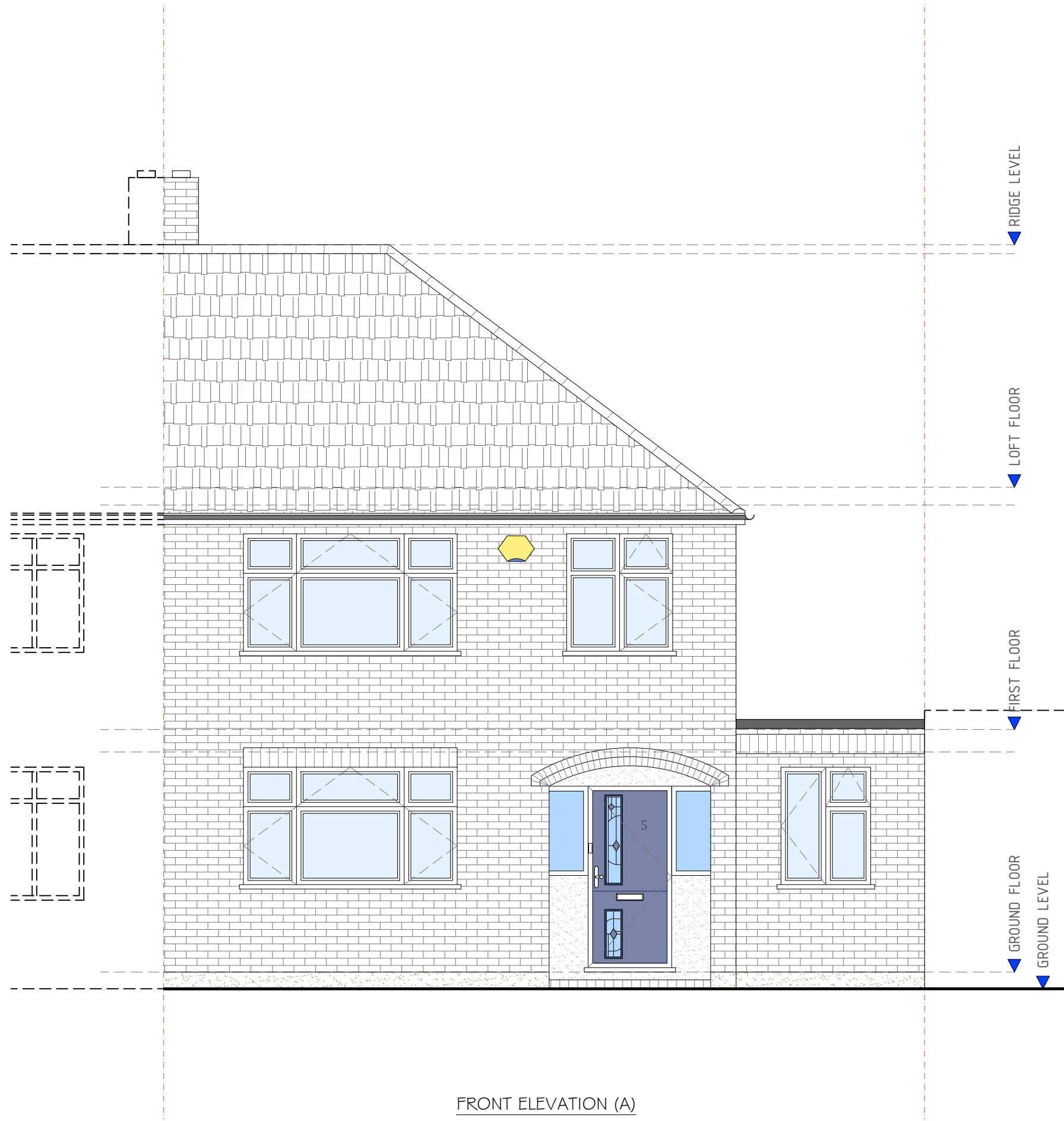

FRONT ELEVATION (A)

SCALE: 1:50 2.5m

PROPOSED ELEVATIONS  
Scale: 1/50

A	Issue For Approval	03/26
No	Revision / Issue	Date

Site :  
5 East Mead,  
Ruislip,  
HA4 9HJ

Project Title :  
Proposal for a Ground Floor  
Rear Extension & Internal  
Re-Configuration. Under a  
Householder Planning  
Application

Client :  
Mrs Jaymini Patel  
5 East Mead,  
Ruislip,  
HA4 9HJ

Do not alter or amend the scale from this drawing. The information may be suitable for discussion purposes and for obtaining Planning Approval Only. This drawing is NOT for construction purposes and should not be relied upon for any other works. This drawing should not be copied or altered in any way except by way of written permission from the designers. Discrepancies may occur from onsite dimensions to this drawing issued. ABP Architectural Services Ltd will not be held liable for any discrepancies raised from this drawing and onsite dimensions.

Project Ref No : ABP-EMR5-01	Sheet No : P-7
Date : March 2026	Drawn By : ABP
Scale : 1:50 @ A-3	

GENERAL NOTES:  
 • THIS DRAWING IS READ IN CONJUNCTION WITH P-2 (ELEVATION INDICATION PLANS & EXTENSION AREA)

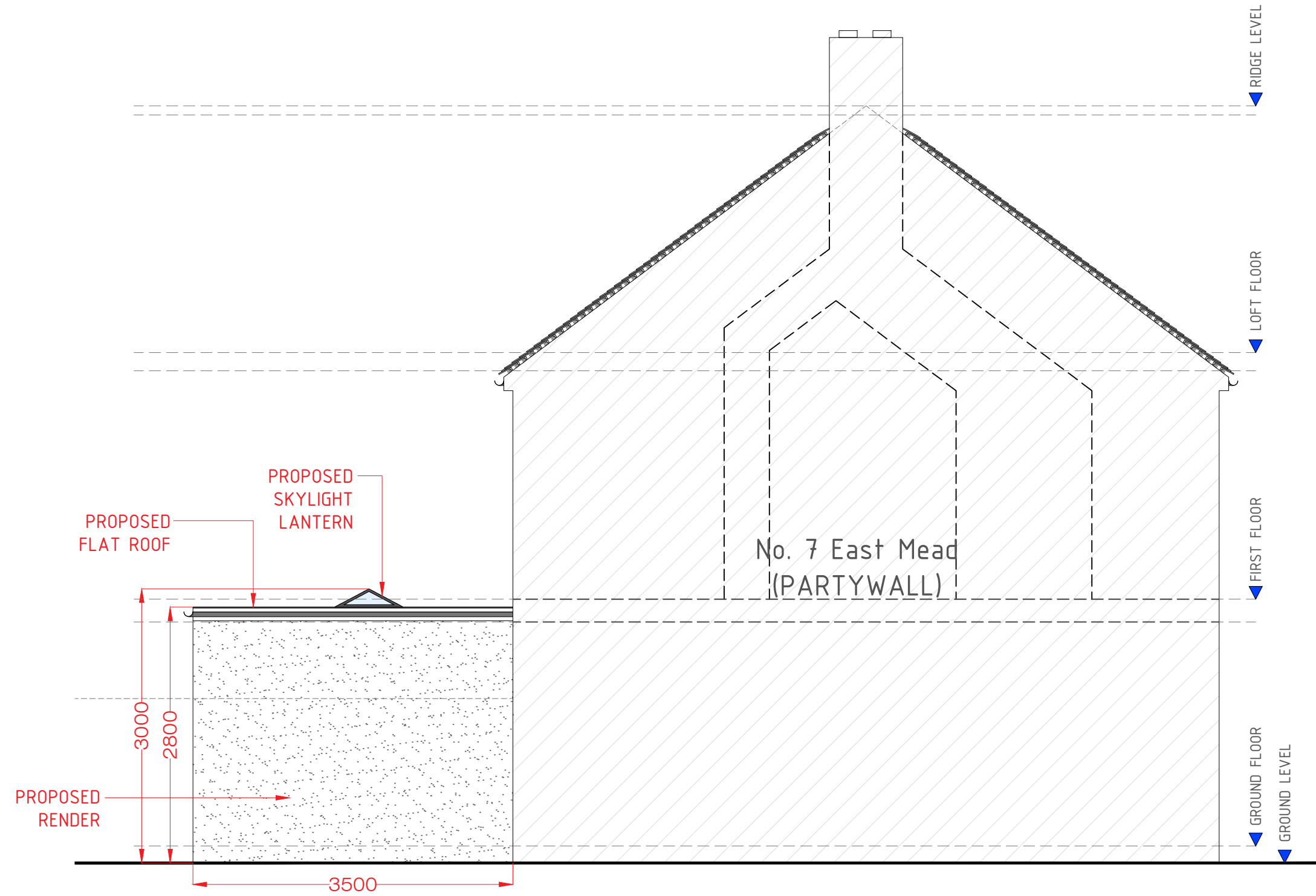

FLANK ELEVATION (B)  
 [LEFT SIDE]

SCALE: 1:50

PROPOSED ELEVATIONS  
 Scale: 1/50

A	Issue For Approval	03/26
No	Revision / Issue	Date

Site :  
 5 East Mead,  
 Ruislip,  
 HA4 9HJ

Project Title :  
 Proposal for a Ground Floor  
 Rear Extension & Internal  
 Re-Configuration. Under a  
 Householder Planning  
 Application

Client :  
 Mrs Jaymini Patel  
 5 East Mead,  
 Ruislip,  
 HA4 9HJ

Do not alter or amend the scale from this drawing. The information may be suitable for discussion purposes and for obtaining Planning Approval Only. This drawing is NOT for construction purposes and should not be relied upon for any other works. This drawing should not be copied or altered in any way except by way of written permission from the designers. Discrepancies may occur from onsite dimensions to this drawing issued. ABP Architectural Services Ltd will not be held liable for any discrepancies raised from this drawing and onsite dimensions.

Project Ref No : ABP-EMR5-01	Sheet No : P-8
Date : March 2026	Drawn By : ABP
Scale : 1:50 @ A-3	

GENERAL NOTES:

- THIS DRAWING IS READ IN CONJUNCTION WITH P-2 (ELEVATION INDICATION PLANS & EXTENSION AREA)

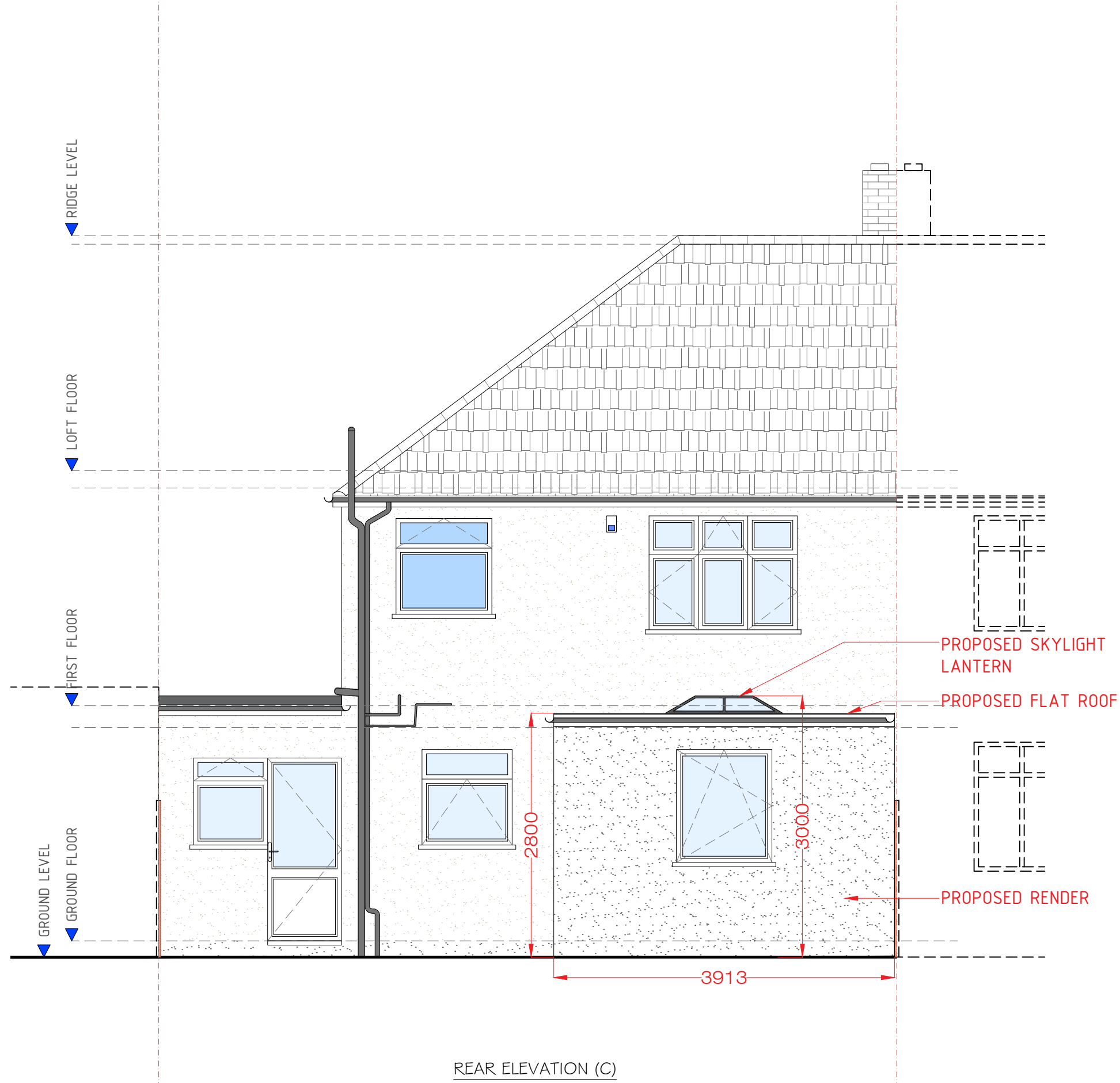

REAR ELEVATION (C)

SCALE: 1:50 2.5m

PROPOSED ELEVATIONS  
Scale: 1/50

A	Issue For Approval	03/26
No	Revision / Issue	Date

Site :  
5 East Mead,  
Ruislip,  
HA4 9HJ

Project Title :  
Proposal for a Ground Floor  
Rear Extension & Internal  
Re-Configuration. Under a  
Householder Planning  
Application

Client :  
Mrs Jaymini Patel  
5 East Mead,  
Ruislip,  
HA4 9HJ

Do not alter or amend the scale from this drawing. The information may be suitable for discussion purposes and for obtaining Planning Approval Only. This drawing is NOT for construction purposes and should not be relied upon for any other works. This drawing should not be copied or altered in any way except by way of written permission from the designers. Discrepancies may occur from onsite dimensions to this drawing issued. ABP Architectural Services Ltd will not be held liable for any discrepancies raised from this drawing and onsite dimensions.

Project Ref No : ABP-EMR5-01	Sheet No : P-9
Date : March 2026	Drawn By : ABP
Scale : 1:50 @ A-3	

GENERAL NOTES:

- THIS DRAWING IS READ IN CONJUNCTION WITH P-2 (ELEVATION INDICATION PLANS & EXTENSION AREA)

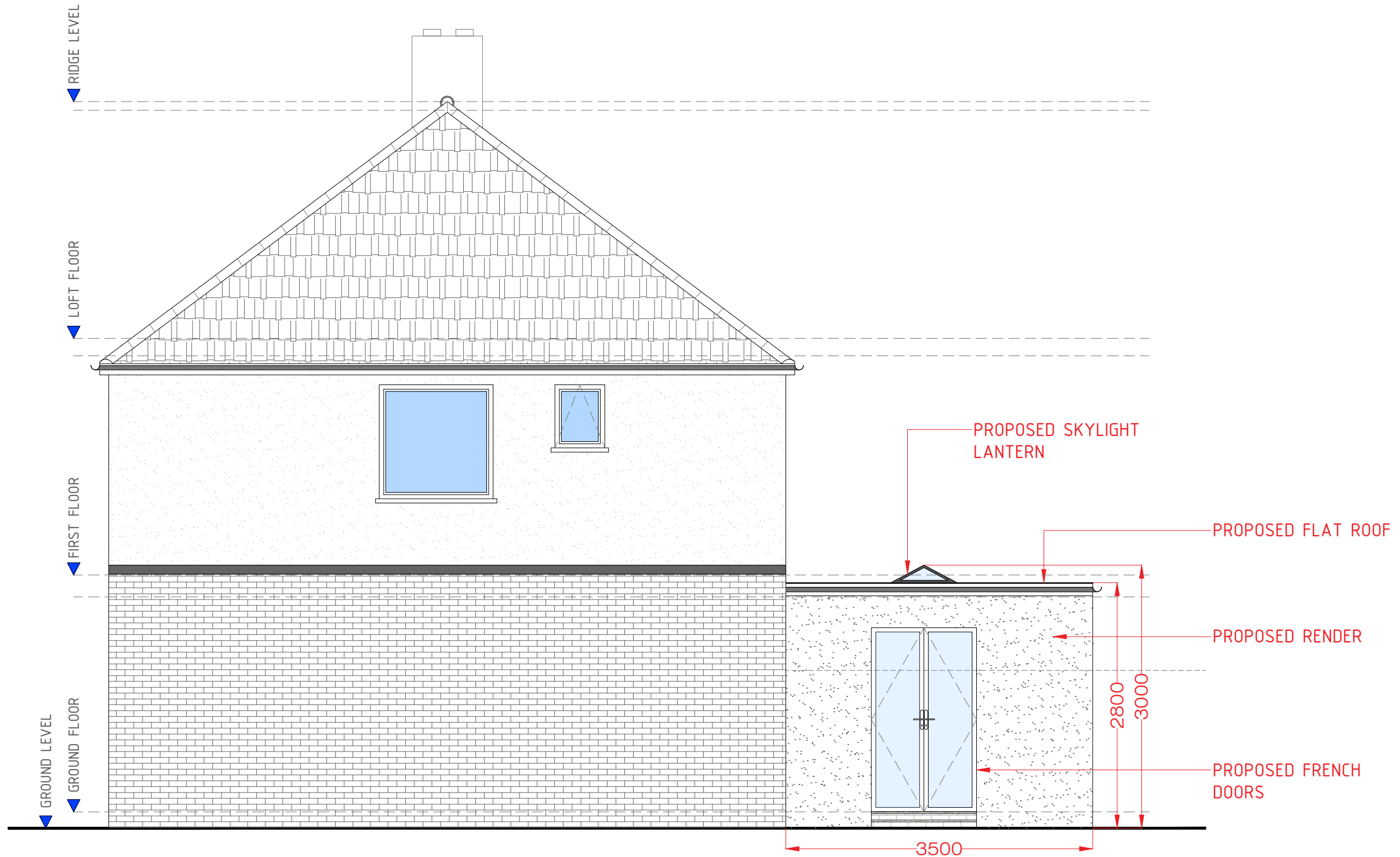

FLANK ELEVATION (D)  
[RIGHT SIDE]

SCALE: 1:50  2.5m

PROPOSED ELEVATIONS  
Scale: 1/50

A	Issue For Approval	03/26
No	Revision / Issue	Date

Site :  
5 East Mead,  
Ruislip,  
HA4 9HJ

Project Title :  
Proposal for a Ground Floor  
Rear Extension & Internal  
Re-Configuration. Under a  
Householder Planning  
Application

Client :  
Mrs Jaymini Patel  
5 East Mead,  
Ruislip,  
HA4 9HJ

Do not alter or amend the scale from this drawing. The information may be suitable for discussion purposes and for obtaining Planning Approval Only. This drawing is NOT for construction purposes and should not be relied upon for any other works. This drawing should not be copied or altered in any way except by way of written permission from the designers. Discrepancies may occur from onsite dimensions to this drawing issued. ABP Architectural Services Ltd will not be held liable for any discrepancies raised from this drawing and onsite dimensions.

Project Ref No : ABP-EMR5-01	Sheet No : P-10
Date : March 2026	Drawn By : ABP
Scale : 1:50 @ A-3	