

PROPOSED SIDE - NORTH  
ELEVATION

SCALE 1 : 100 @A3

HIGH STREET  
RUISLIP

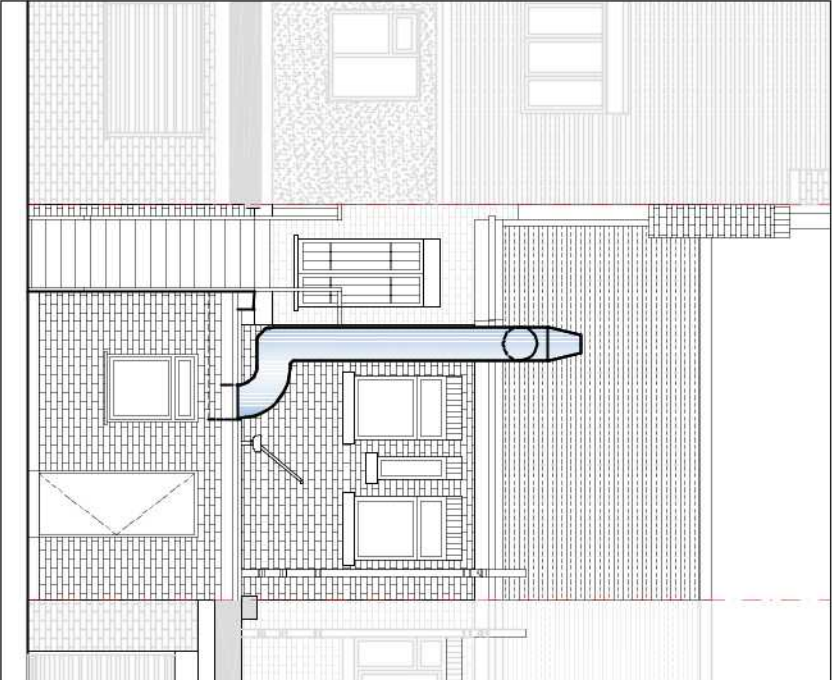
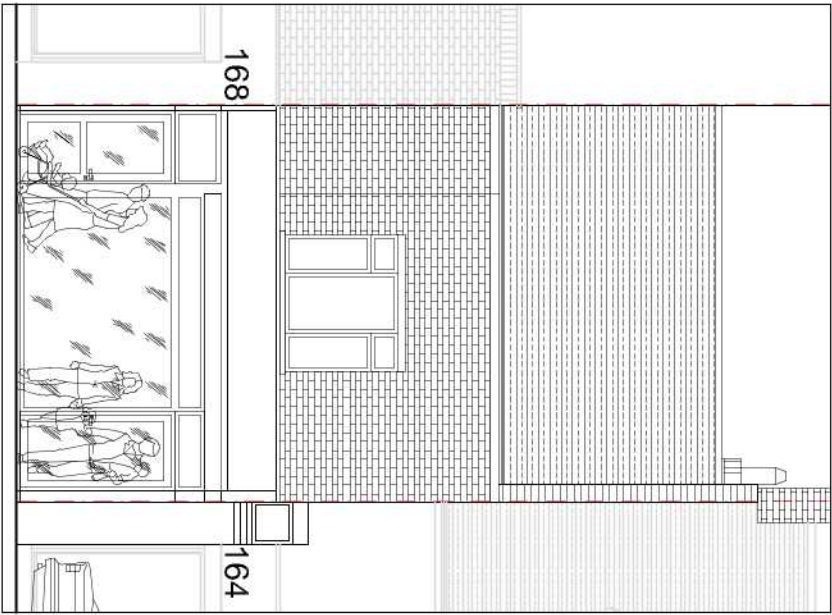
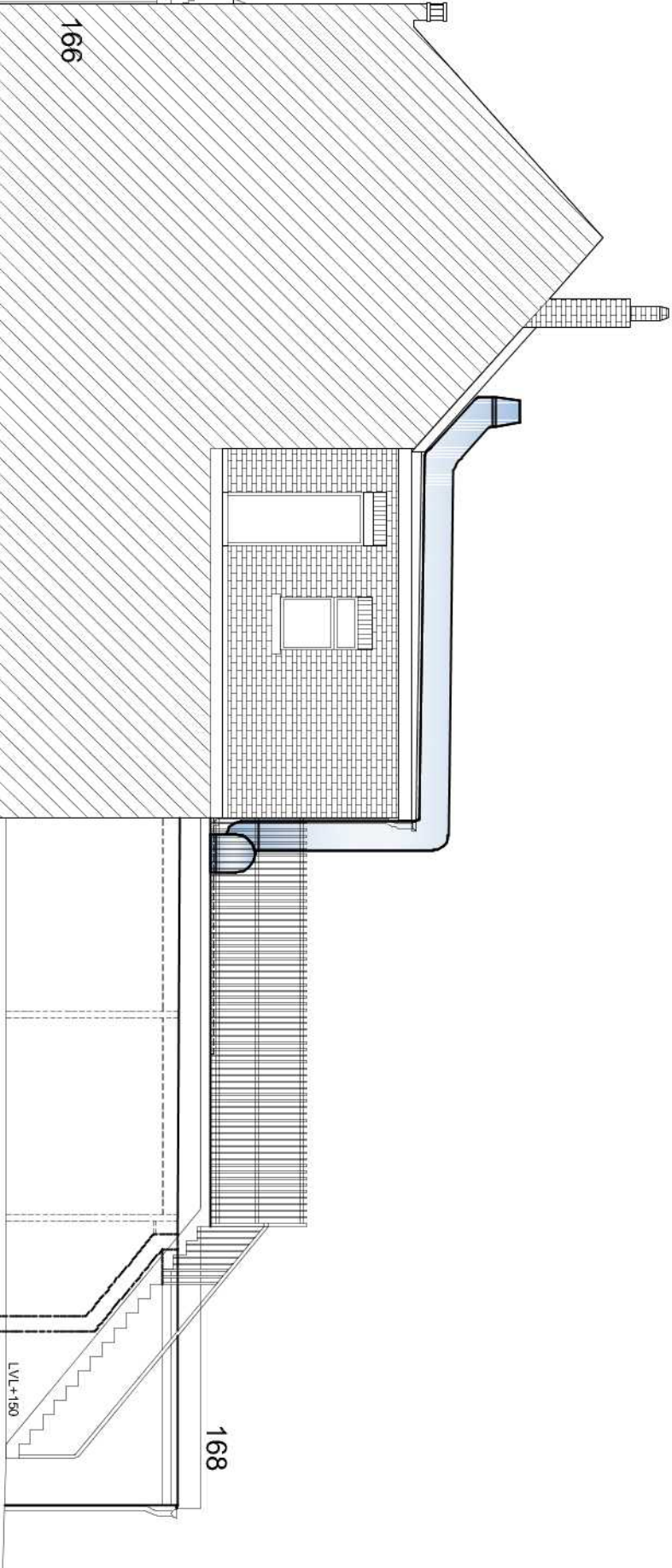
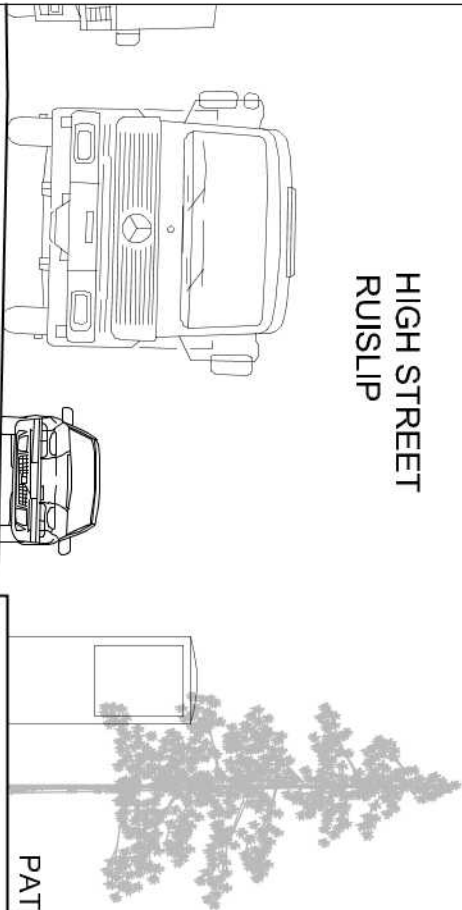

PROPOSED FRONT - EAST  
ELEVATION

SCALE 1 : 100 @A3

PROPOSED REAR - WEST  
ELEVATION

SCALE 1 : 100 @A3

Note: The advert is not being applied for.

PLANNING APPLICATION

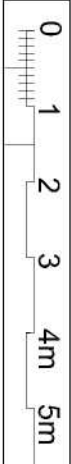

A3

NOTES:

REVISIONS:

Figured dimensions are to be used in preference to scaled dimensions.

Contractors to verify all dimensions on site before commencing any work or shop drawing.

Any discrepancies between these drawings and any other documents, drawings and the actual situation encountered on site should be conveyed to SAI Architects & Associates - Consultants and / or contract administrator immediately.

This drawing is to be read in conjunction with other issued project documentation and drawings.

All works to comply with the latest relevant code of practice, British Standards and Building Regulations and are to be the satisfaction of Local Statutory Authorities.

No part of this drawing may be reproduced without the permission of SAI Architects & Associates - Consultants and / or contract administrator. Copyright is reserved in whole or in part or distributed without their written permission. Copyright is reserved.

SAI ARCHITECTS &  
ASSOCIATES-CONSULTANTS

62, Crownwalk, Wembley, Middlesex, London HA9 8HU  
Tel 020 8908 5746 E: saiarch@yahoo.com

PROJECT NO.	20/20-01/PL	DRAWN BY	RJ
DRAWING NO.	20/305/PL	DATE	09/09/20
SCALE	1:100	REV.	A

RIBA (Stage-A) from Inception to (L)-Occupation

TITLE/VIEW Proposed Elevations - NEWS

PROJECT Planning

LOCATION MAEMES - Restaurant

166 High Road,  
Ruislip, London  
HA4 8LJ