

EXISTING SIDE - NORTH
ELEVATION

SCALE 1 : 100 @A3

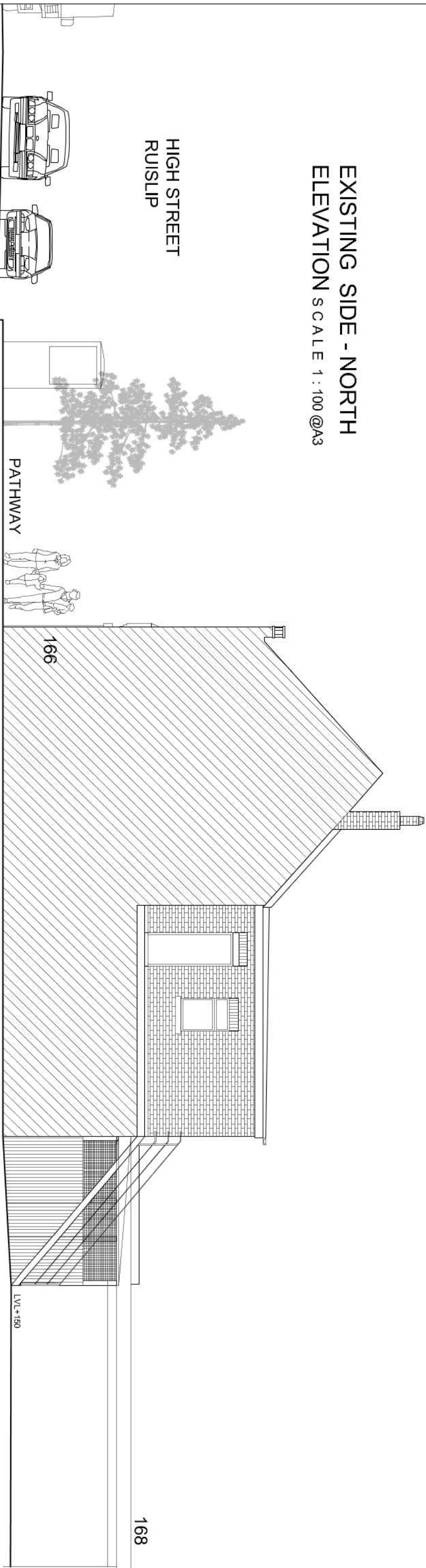

EXISTING FRONT - EAST
ELEVATION

SCALE 1 : 100 @A3

EXISTING REAR - WEST
ELEVATION

SCALE 1 : 100 @A3

Note: The advert is not being applied for.

PLANNING APPLICATION

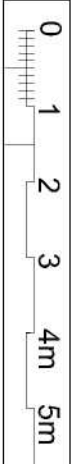

A3

NOTES:

REVISIONS:

Figured dimensions are to be used in preference to scaled dimensions.

Contractions to verify all dimensions on site before commencing any work or stop drawing.

Any discrepancy between these drawings and any other documents, drawings and the actual situation encountered on site should be conveyed to SAI Architects & Associates - Consultants and / or contact administrator immediately.

This drawing is to be read in conjunction with other issued project documentation and drawings.

All works to comply with the latest relevant code of practice, British Standards and Building Regulations and are to be to the satisfaction of Local Statutory Authorities.

No part of this drawing may be reproduced without the permission of SAI Architects & Associates - Consultants and / or contact administrator immediately.

This drawing is to be read in conjunction with other issued project documentation and drawings.

A 03.12.20

Latest amendments. Note added as requested by Hillingdon council

NOTES

THIS DRAWING HAS BEEN BASED ON AN OS MAP
SAI ARCHITECTS & ASSOCIATES. TAKE NO
RESPONSIBILITY FOR THE ACCURACY OF THE
INFORMATION. A FULL DIMENSIONAL AND LEVELS
SURVEY TO BE UNDERTAKEN BEFORE ACCURATE
INFORMATION CAN BE PREPARED

SAI ARCHITECTS &
ASSOCIATES-CONSULTANTS

62, Crownwalk, Wembley, Middlesex, London HA9 8HU
Tel 07961 743174 E:saitech@yahoo.com

PROJECT NO.

20/20-01/PL

DRAWN BY

RJ

DRAWING NO.

20/302/PL

DATE

09/09/20

SCALE

1:100

REV.

A

RIBA (Stage-A) from Inception to (L)-Occupation

TITLE/VIEW Existing Elevations - NEWS

PROJECT Planning

LOCATION

MAEMES - Restaurant
166 High Road,
Ruislip, London
HA4 8LJ