

EXISTING GROUND FLOOR PLAN

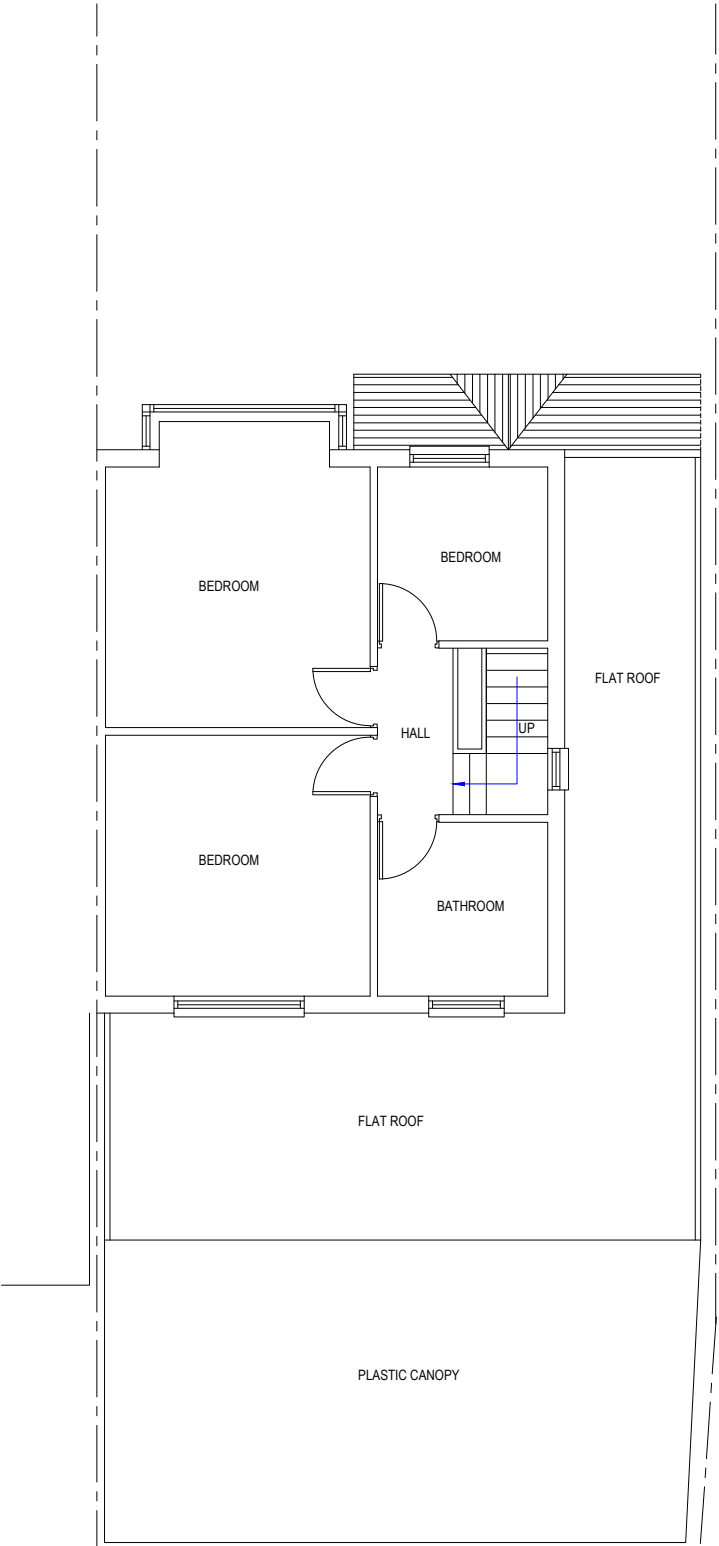

EXISTING FIRST FLOOR PLAN

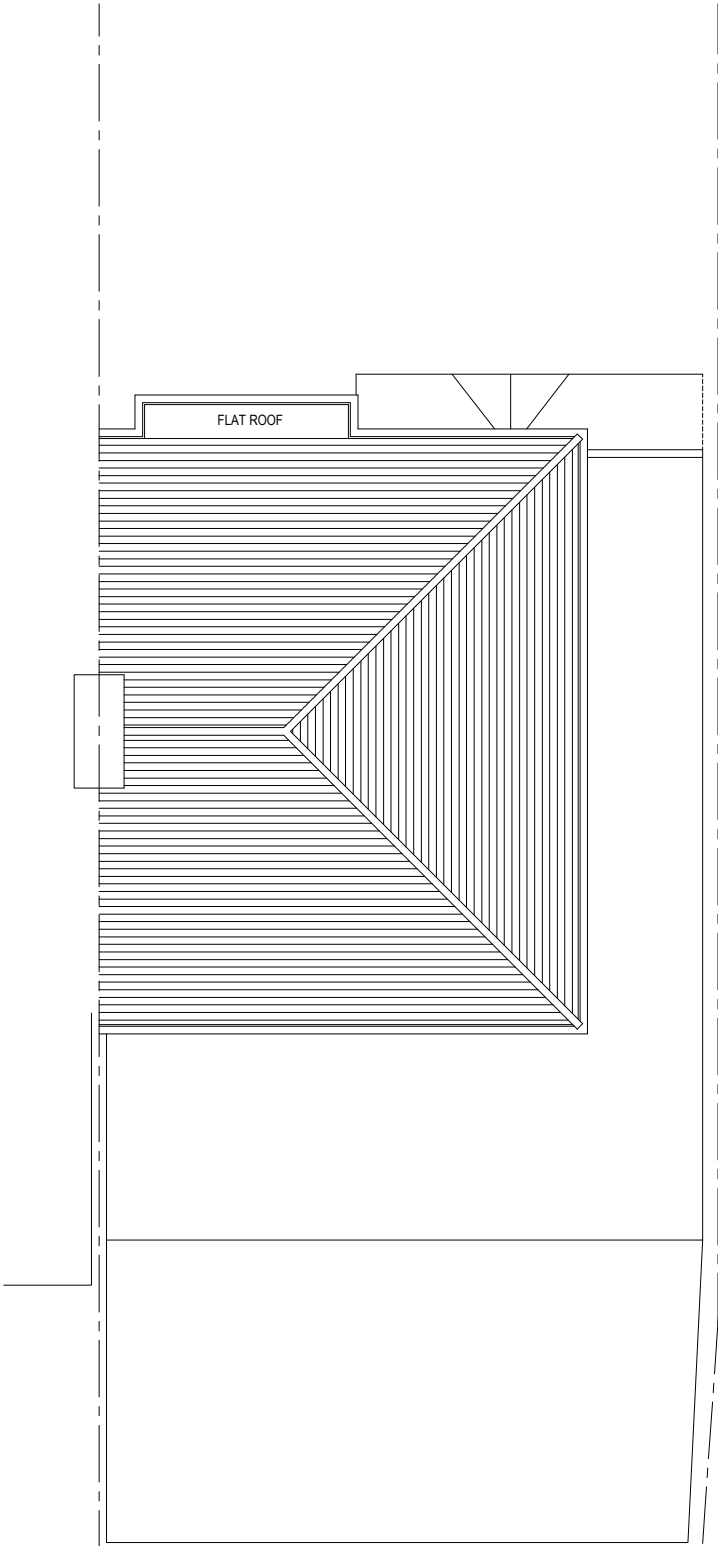

EXISTING ROOF PLAN

PROJECT:	1 Ashford Avenue, Hayes, UB4 0LY
DRAWING:	Existing Floor Plans
SCALE:	1:100. @A3
DATE:	Sept 2024
PAGE NO:	1 / P / 2022 - B
STATUS:	PLANNING DRAWINGS
All dimensions to be checked on site prior to CONSTRUCTION.	