

Notes:

All dimensions should be checked on the site by the contractor and such dimensions to be their responsibility.

Drawings are subject to statutory authority approval and are to be used for the purpose of planning.

Structural calculations and drawings to be supplied by a structural engineer.

All work must comply with relevant British Standards and Building Regulations requirements.

Drawing errors and omissions to be reported to the architectural designer.

All fixed furniture drawn is for guidance only.

Building materials to be in keeping with the existing property.

Windows and to match existing.

New roof to tiles to match existing.

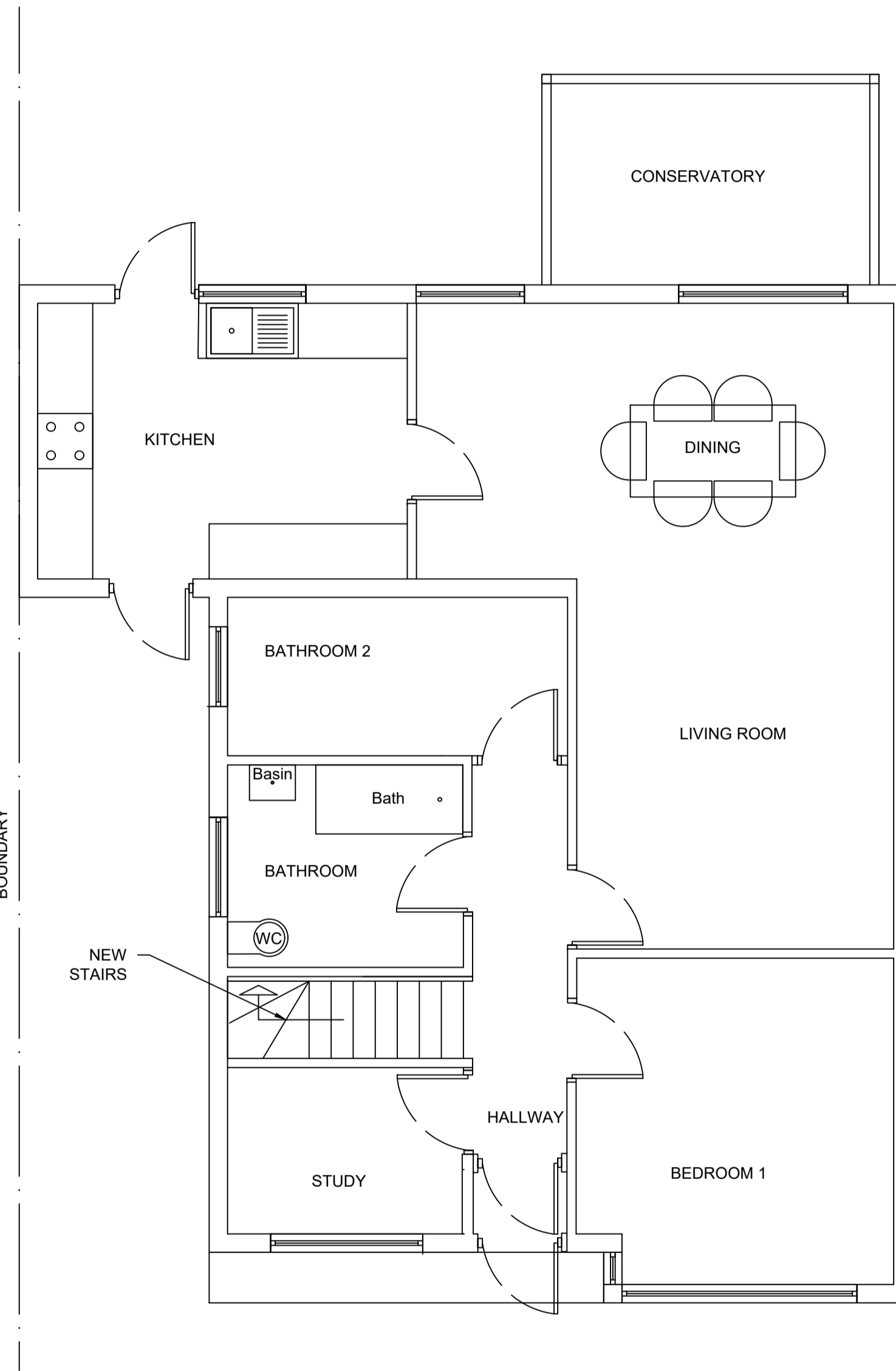

Ground floor plan

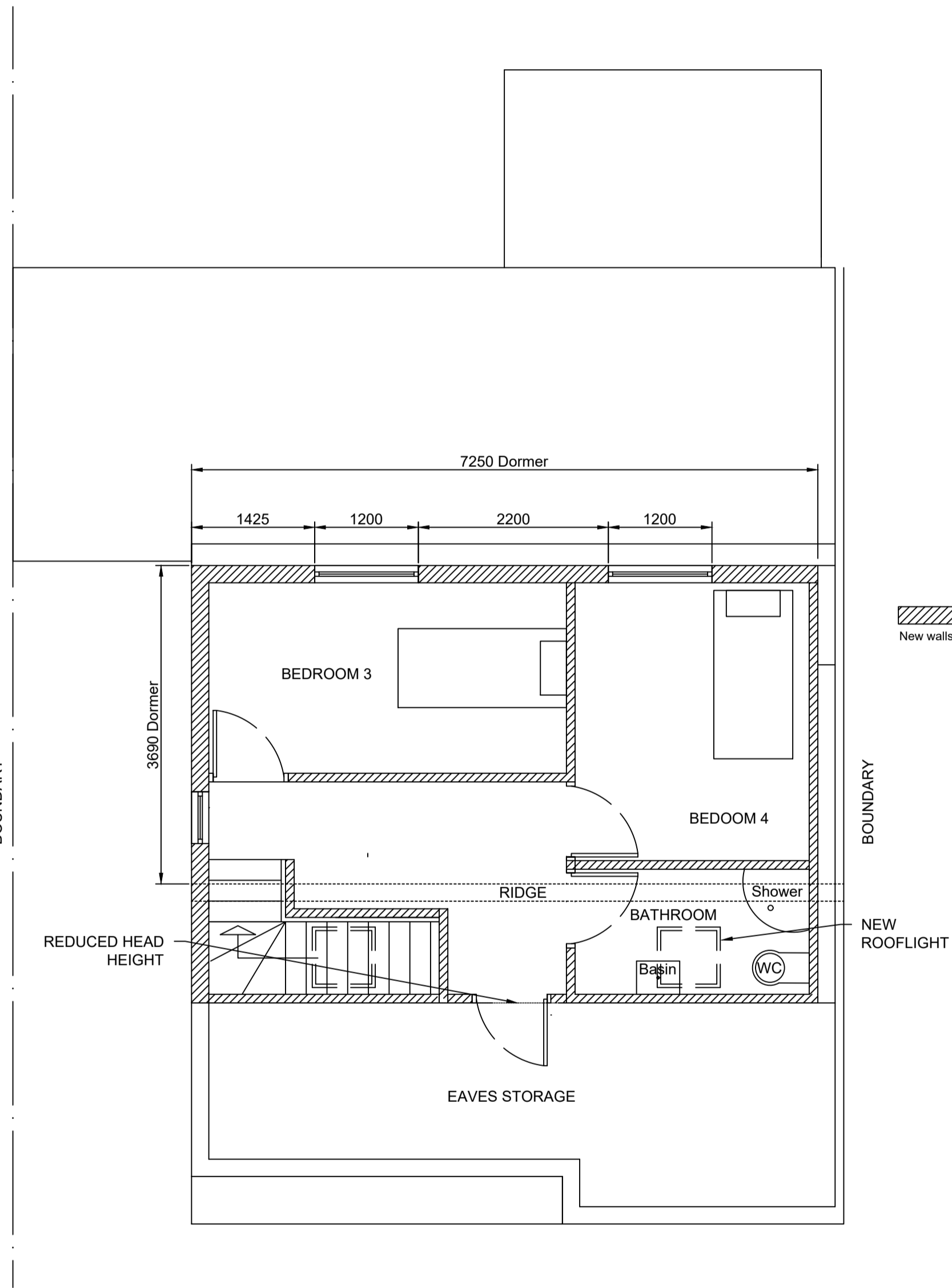

First floor plan

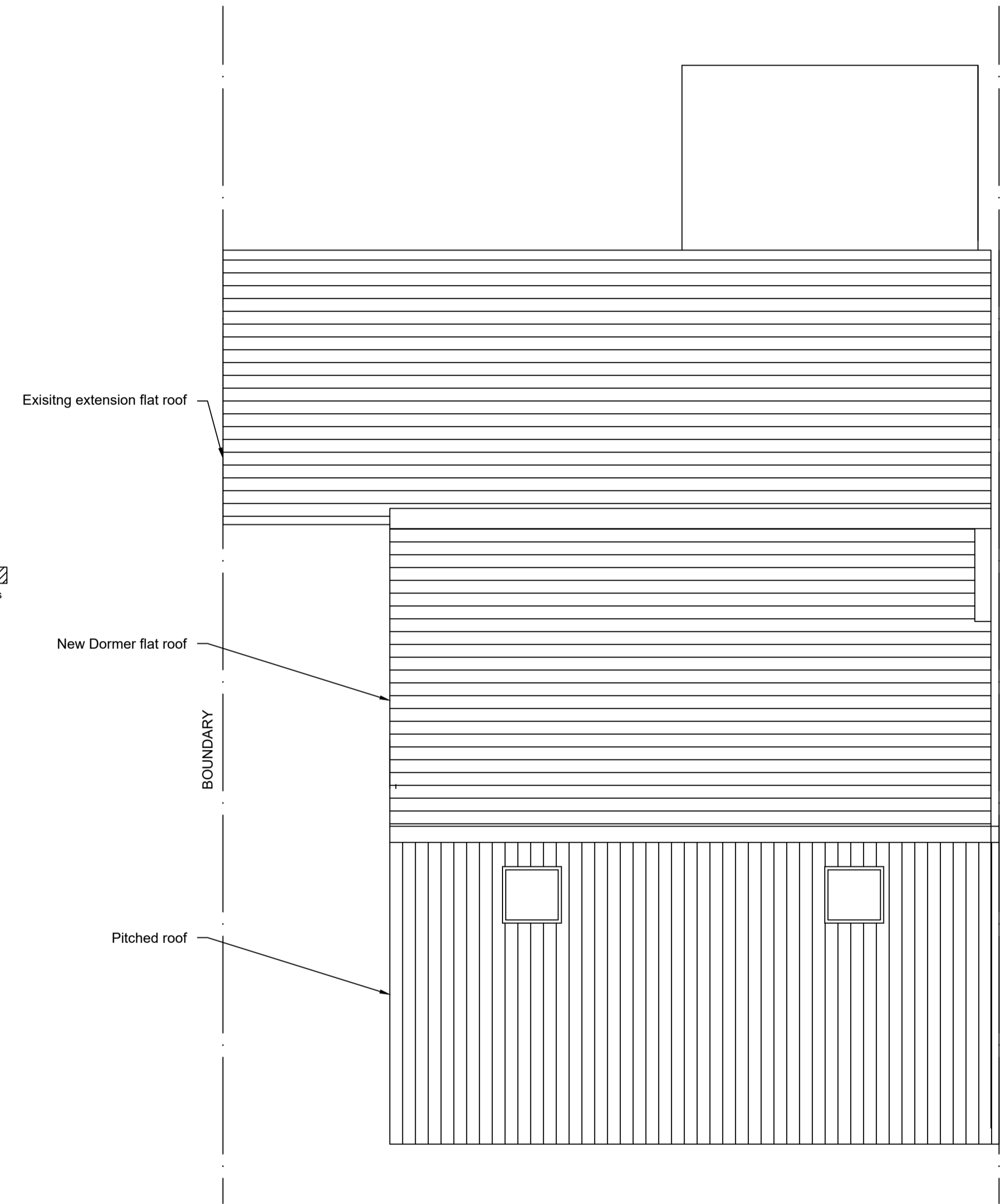

Roof plan

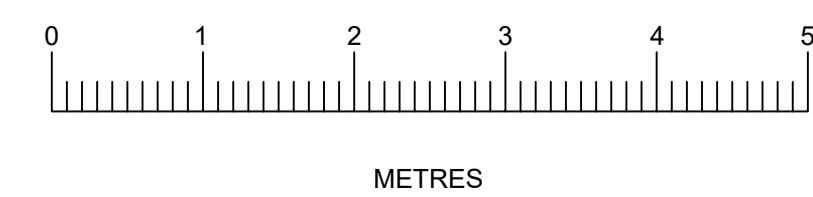

Client :
MR & MRS SMITH
82 Herlwyn Avenue
Ruislip
Middlesex
HA4 6HQ

Drawing Title:
PROPOSED FLOOR PLANS

SCALE: 1:50 @ A1
Drawn by: Margaret Leo
Drawing no: 101
Date: April 2026