

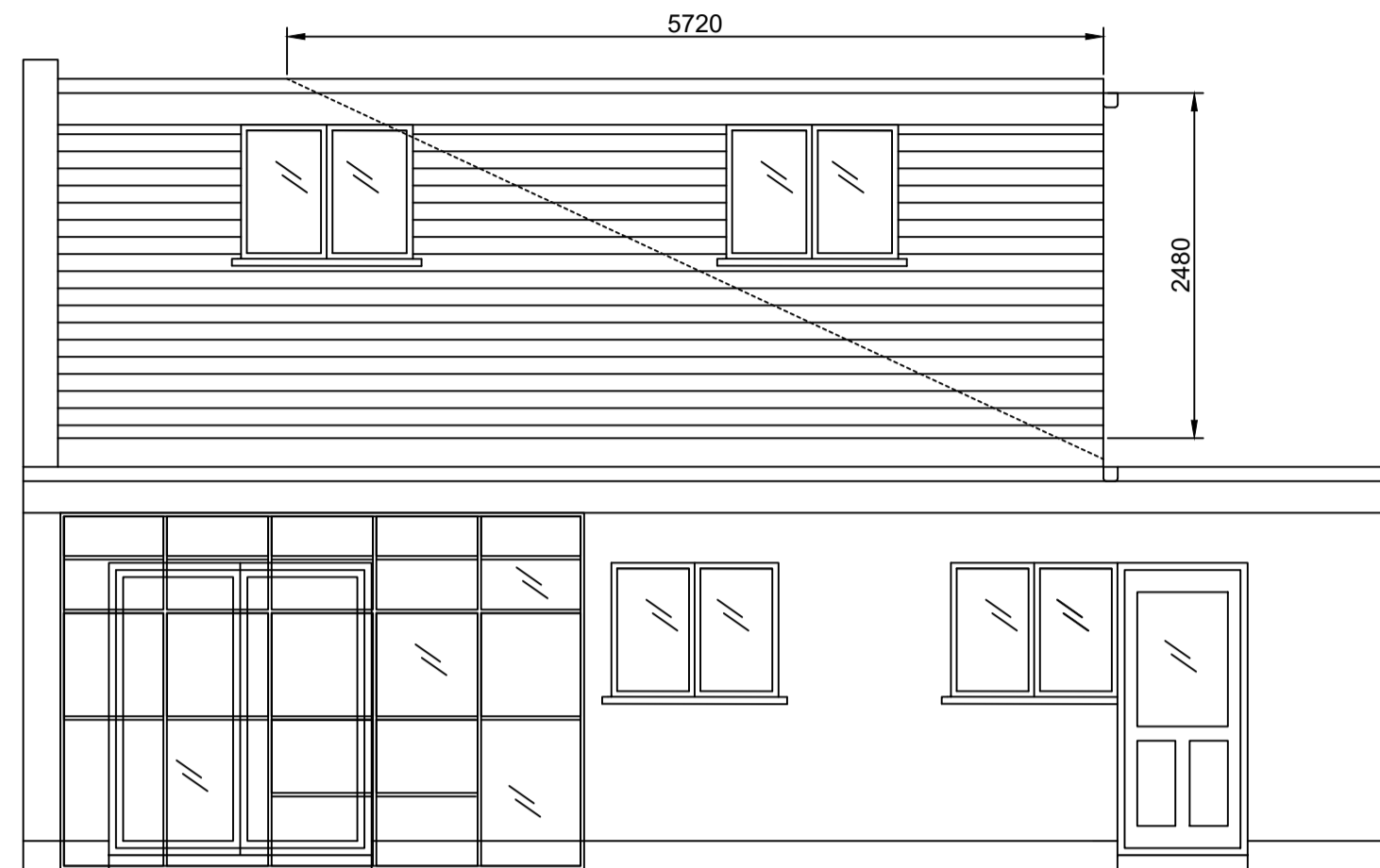

Front Elevation

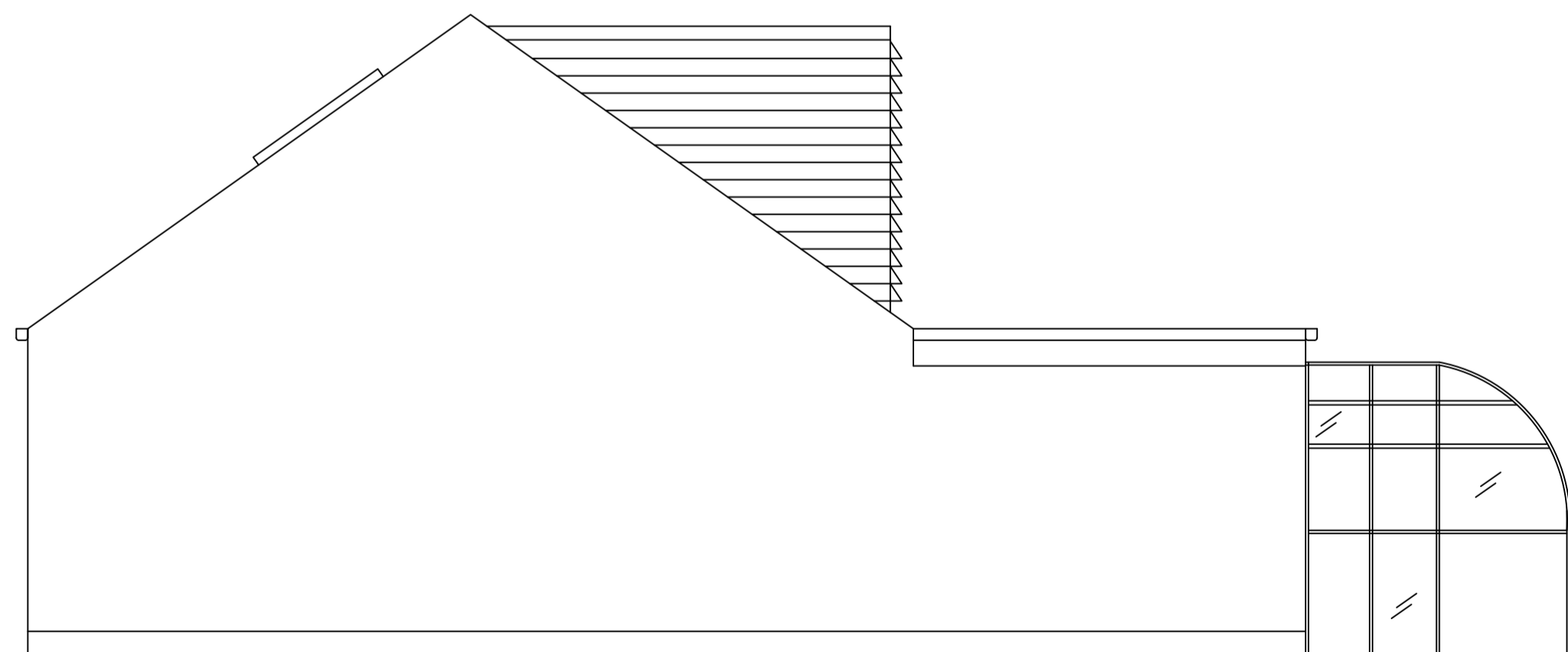

Rear Elevation



Side Elevation on boundary

VOLUME OF PROPOSED ROOF ALTERATIONS
 REAR DORMER: $7.2\text{m} \times 3.6\text{m} \times 2.4\text{m} / 2 = 31.1\text{m}^3$.
 HIP TO GABLE: $5.7\text{m} \times 2.4\text{m} \times 7.6\text{m} / 6 = 17.3\text{m}^3$.
 TOTAL ADDITIONAL ROOF VOLUME: 48.4m^3 .

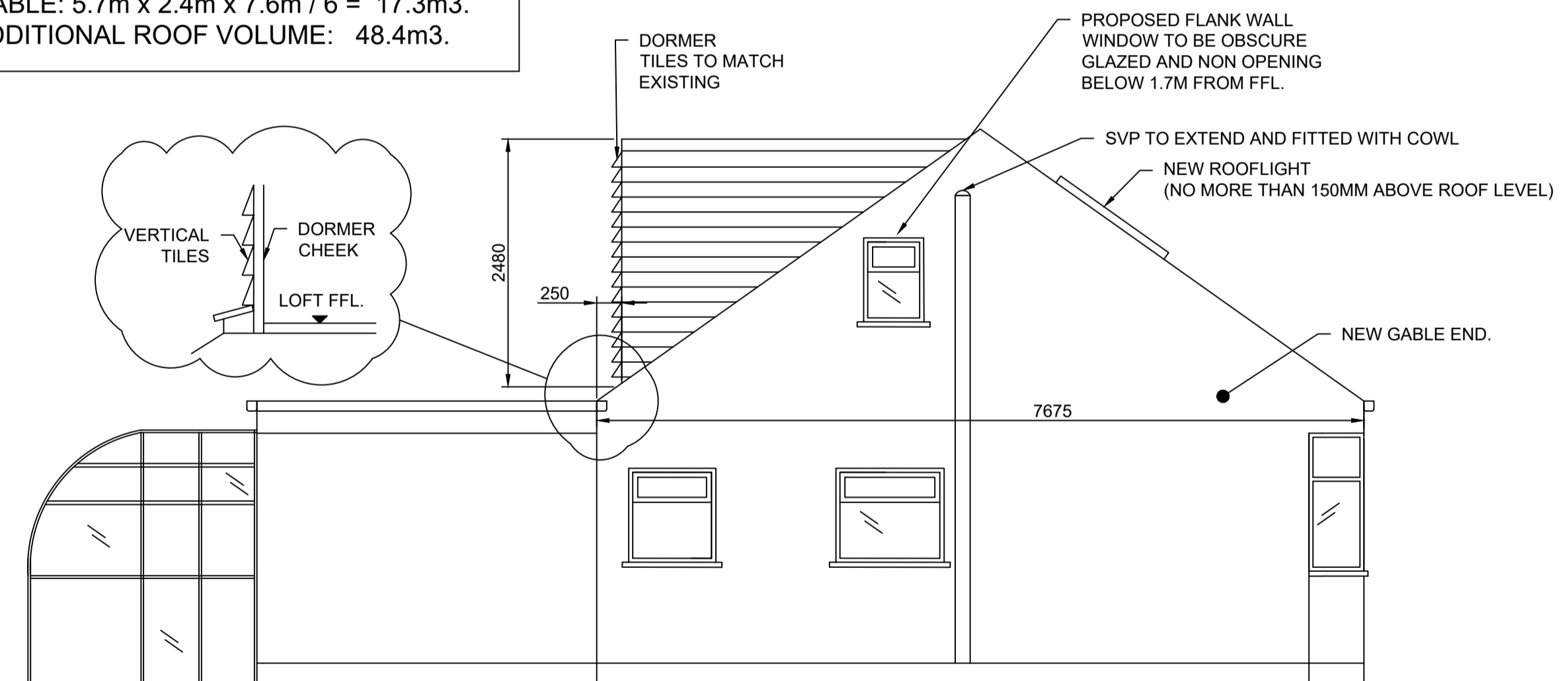

Side Elevation

Notes:

All dimensions should be checked on the site by the contractor and such dimensions to be their responsibility.

Drawings are subject to statutory authority approval and are to be used for the purpose of planning.

Structural calculations and drawings to be supplied by a structural engineer.

All work must comply with relevant British Standards and Building Regulations requirements.

Drawing errors and omissions to be reported to the architectural designer.

All fixed furniture drawn is for guidance only.

Building materials to be in keeping with the existing property.

Windows and to match existing.

New roof to tiles to match existing.

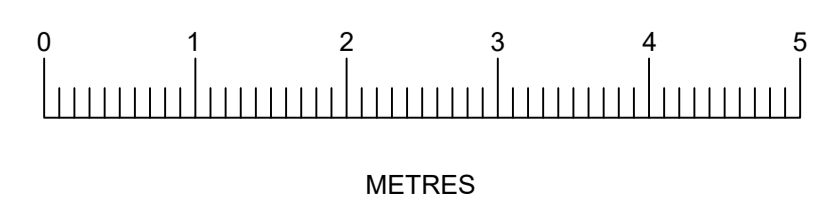

Client :
 MR & MRS SMITH
 82 Herlwyn Avenue
 Ruislip
 Middlesex
 HA4 6HQ

Drawing Title:
 PROPOSED ELEVATIONS

SCALE: 1:50 @ A1
 Drawn by: Margaret Leo
 Drawing no: 102
 Date: April 2026