

01856 898 022
www.UKPlanningMaps.com

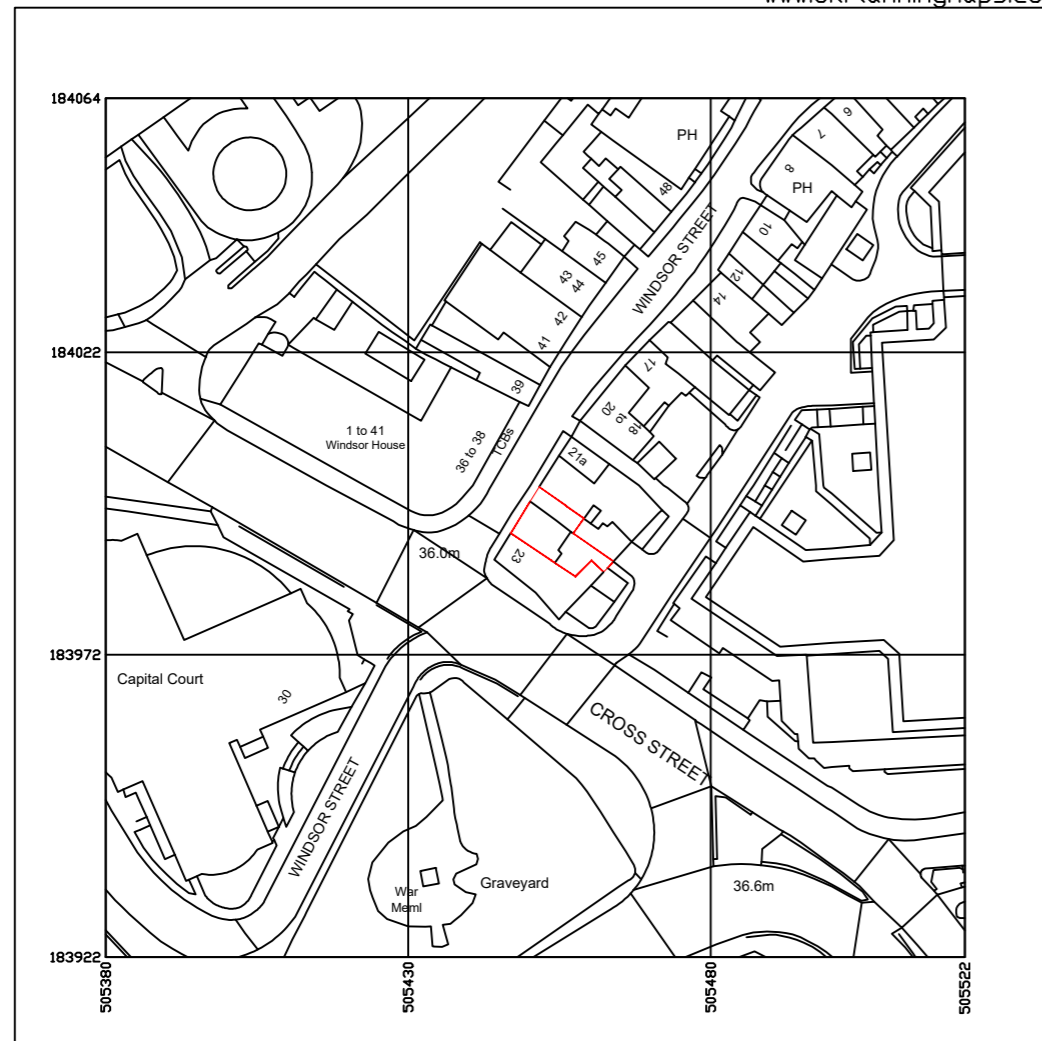

Produced on 18 March 2026 from the Ordnance Survey National Geographic Database and incorporating surveyed revision available at this date.
This map shows the area bounded by 505380 183922, 505522 183922, 505522 184064, 505380 184064, 505380 183922
Crown copyright and database rights 2026 OS 100054135. Supplied by copia ltd trading as UKPlanningMaps.com a licensed Ordnance Survey partner (OS 100054135).
Data licence expires 18 March 2027. Unique plan reference: v2g/139263/1866319

LOCATION PLAN
SCALE 1:1250 @ A2

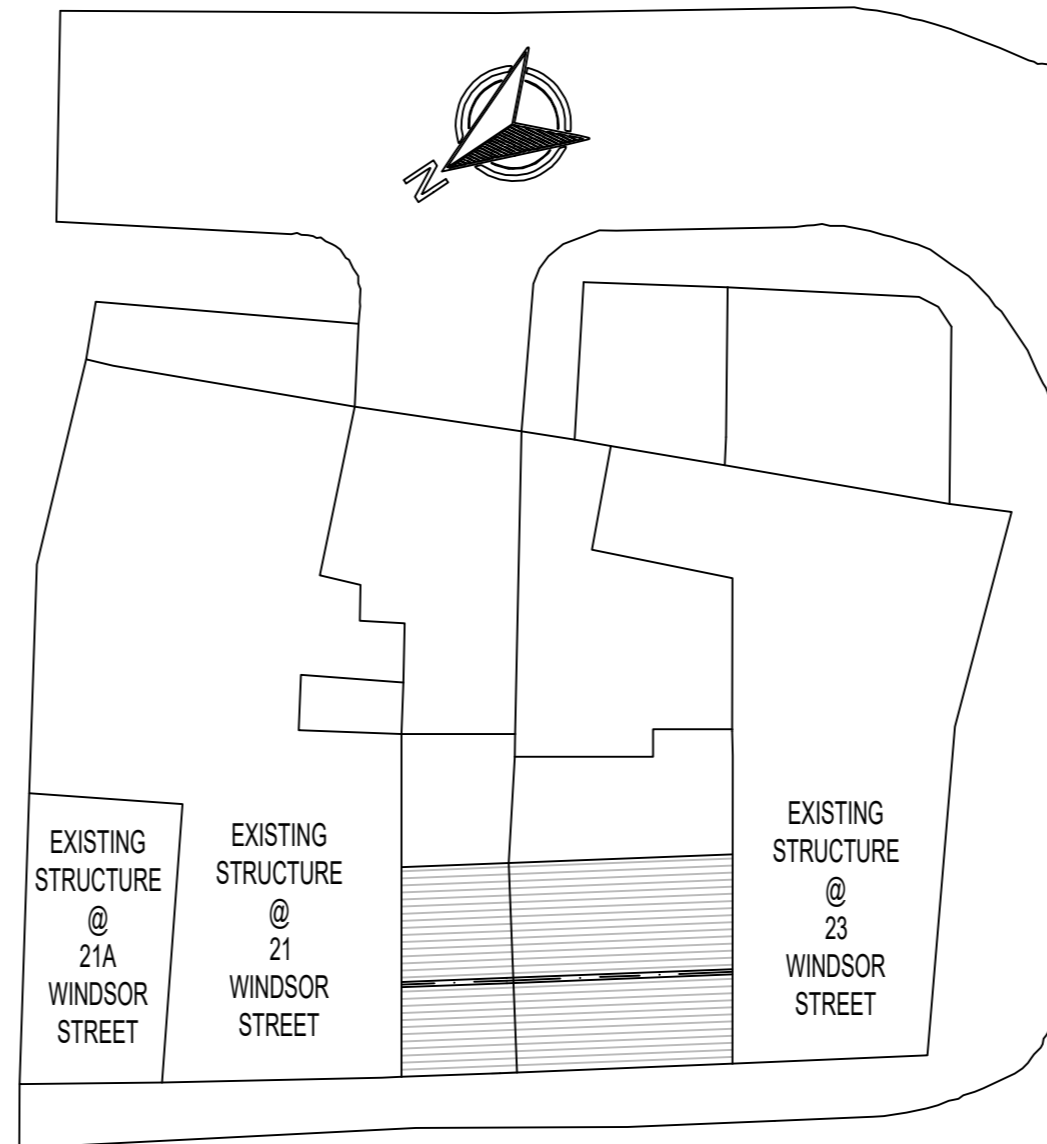

EXISTING / PROPOSED SITE PLAN
SCALE 1:200 @ A2

NOTES:

1. THIS DRAWING IS NOT APPROVED FOR CONSTRUCTION.
2. PRIOR TO COMMENCEMENT OF WORK, DRAWINGS TO BE SIGNED OFF BY BUILDING CONTROL INSPECTOR.
3. PARTY WALL (ETC) ACT 1997 TO BE AGREED WITH ADJOINING NEIGHBORS PRIOR TO CONSTRUCTION.
4. ALL WORKS TO MEET LOCAL AUTHORITY'S SET STANDARDS.

PROJECT DETAILS:

22 WINDSOR STREET
UXBRIDGE
UB8 1AB

PROJECT DESCRIPTION:

PROPOSAL FOR INSTALLATION OF EXTRACTION FAN (IN STREET CANOPY) FOR EXISTING SHOP

DRAWING NO.: 22WS/19032026/PD

DATE: 19 MARCH 2026

SCALE: 1:200 & 1:1250 @ A2

T S D E S I G N S
Email: tsdesigns.pro@gmail.com
Phone: 07553050510