

01 Proposed West Elevation
(02)011 1:100 @ A3

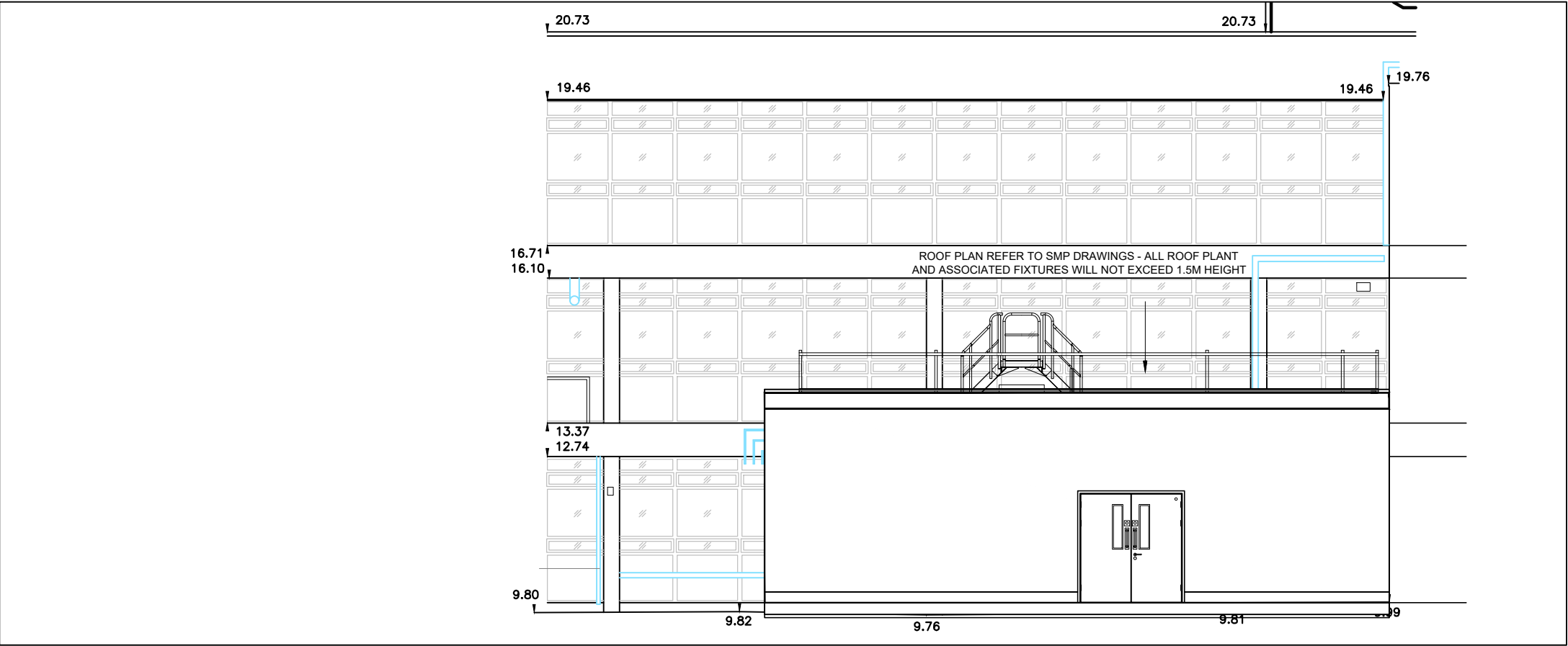

02 Proposed South Elevation
(02)011 1:100 @ A3

THIS DRAWING IS PROTECTED BY COPYRIGHT - FIGURED DIMENSIONS ONLY TO BE TAKEN FROM THIS DRAWING. DIMENSIONS TO BE CHECKED ON SITE AND ANY DISCREPANCIES REPORTED TO THE ARCHITECT IMMEDIATELY.				
PURPOSE OF ISSUE: (I)Info/Comment (S)Sign Off (P)Planning (B)Building Control (T)Tender (C)Construction (F)Final Revision				
Rev	Rev Date	Revision Description	Drawn/Checked	Purpose of Issue
/	11/12/2024	Issued for Tender.	AS/YC	T
A	27/02/2025	Issued for Planning. Updated with survey elevations.	ZA/YC	P

Key Plan:

Notes :

1. This drawing is based upon record drawings provided by the Trust.
2. All levels refer to FFL levels
3. This drawing is to be read in conjunction with the GA plans.

Legend :

- Adjoining properties

0 1 2 3 4 5m
For 1:100 scale

FOR PLANNING

Proposed External Elevations	24020 JOB NUMBER	(02)011 DRAWING NUMBER	A REV
The Hillingdon Hospital NHS FT Decants-Ph4 Diabetics	Dec 2024 DATE	1:100@A3 SCALE	

Ansell & Bailey Ltd Chartered Architects 99-101 Farringdon Road London EC1R 3BN 020 7387 0141 architects@ansellandbailey.com