

Ingleton Wood LLP shall have no liability to the Employer arising out of any unauthorized modification or amendment to, or any transmission, copy or use of the material, or any proprietary work contained therein, by the Employer, Other Project Team Member, or any other third party.

All dimensions are to be checked and verified on-site by the Main Contractor prior to commencement; any discrepancies are to be reported to the Contract Administrator.

This drawing is to be read in conjunction with all other relevant drawings and specifications.

Do Not Scale © Ingleton Wood LLP



Scale Bar 1:100

Legend:

Red works boundary line

P04 Revised Planning Issue	10/07/24	MH	AP
P03 Revised Planning Package	09/07/24	MH	MT
P02 Planning Issue	02/07/24	MH	MT
P01 Issued for Planning	13/06/24	MH	MT
Rev	Comment	Date	CHK
Project No:	6000138	Scale @ A1:	As indicated
Drawn By:	MH		

Ingleton Wood

Property and Construction Consultants
Issuing office: Billericoy
T: 01277 637800
www.ingletonwood.co.uk

Vision, form and function

Project:
Hillingdon Hospital Demolition
Pield Health Road
Uxbridge
UB8 3NN

Client:
NHS Foundation Trust

Title:
Existing Plan

Drawing Number: THHSDP5-IWD-XX-00-D-A-2200		
Status: A1	Purpose of Issue: Planning	Revision: P04

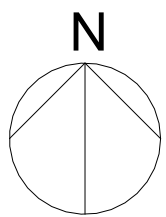

Ingleton Wood LLP shall have no liability to the Employer arising out of any unauthorized modification or amendment to, or any transmission, copy or use of the material, or any proprietary work contained therein, by the Employer, Other Project Team Member, or any other third party.

All dimensions are to be checked and verified on-site by the Main Contractor prior to commencement; any discrepancies are to be reported to the Contract Administrator.

This drawing is to be read in conjunction with all other relevant drawings and specifications.

Do Not Scale © Ingleton Wood LLP



Scale Bar 1:100

Legend:

- Red works boundary line
- Indicates Proposed Walls

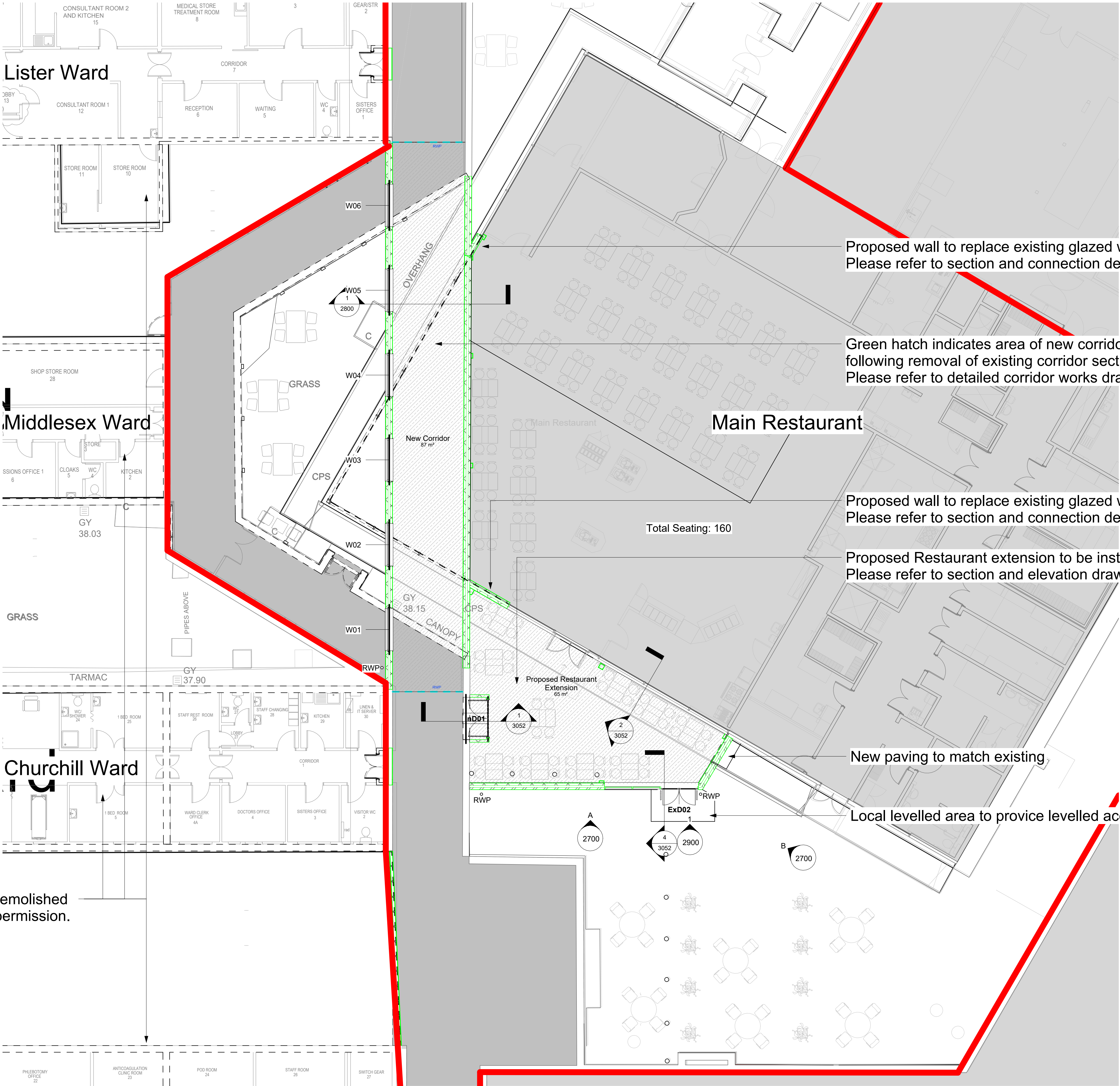

Proposed wall to replace existing glazed wall to restaurant.
Please refer to section and connection detail drawings for more information.

Green hatch indicates area of new corridor to be installed
following removal of existing corridor section.
Please refer to detailed corridor works drawing no 2402.

Proposed wall to replace existing glazed wall to restaurant.
Please refer to section and connection detail drawings for more information.

Proposed Restaurant extension to be installed.
Please refer to section and elevation drawings for more information.

New paving to match existing.

Local levelled area to provide levelled access to the building (max 15mm)

Buildings to be demolished
under seperate permission.

P04 Revised Planning Issue	10/07/24	MH	AP
P03 Revised Planning Package	08/07/24	MH	C
P02 Review & Comment	05/07/24	MH	MT
P01 Planning Issue	02/07/24	MH	H
Rev	Comment	Date	CHK
6000138	As indicated		MH



Vision, form and function

Project:
Hillingdon Hospital Demolition
Pield Health Road
Uxbridge
UB8 3NN

Client:
NHS Foundation Trust

Title:
Proposed Plan

Drawing Number:		
THHSDP5-IWD-XX-00-D-A-2401		
Status:	Purpose of Issue:	Revision:
A1	Planning	P04

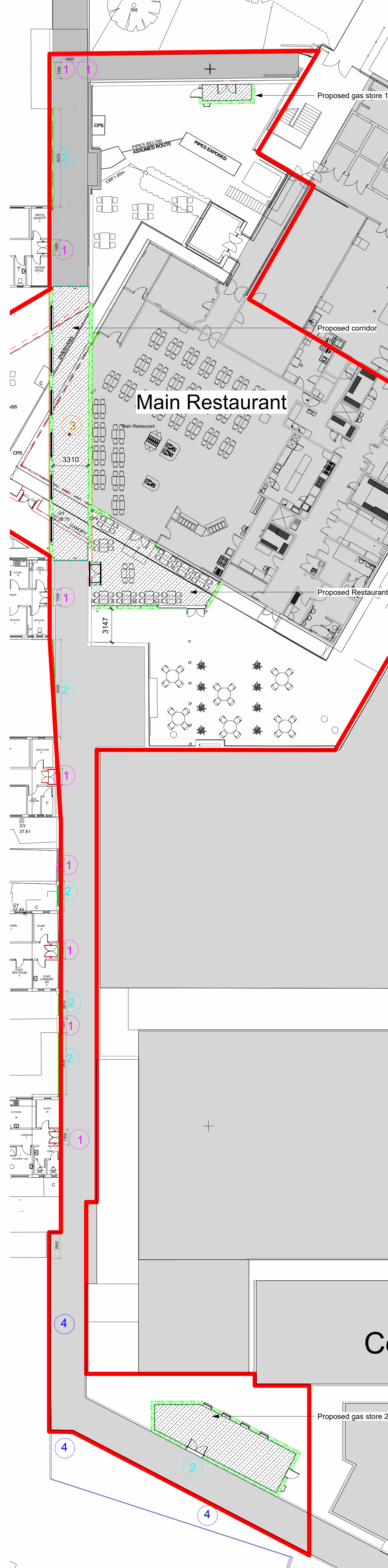

1 Proposed Works to Corridor Plan
1 : 200

Ingleton Wood LLP shall have no liability to the Employer arising out of any unauthorized modification or amendment to, or any transmission, copy or use of the material, or any proprietary work contained therein, by the Employer, Other Project Team Member, or any other third party.

All dimensions are to be checked and verified on-site by the Main Contractor prior to commencement; any discrepancies are to be reported to the Contract Administrator.

This drawing is to be read in conjunction with all other relevant drawings and specifications.

Do Not Scale

© Ingleton Wood LLP

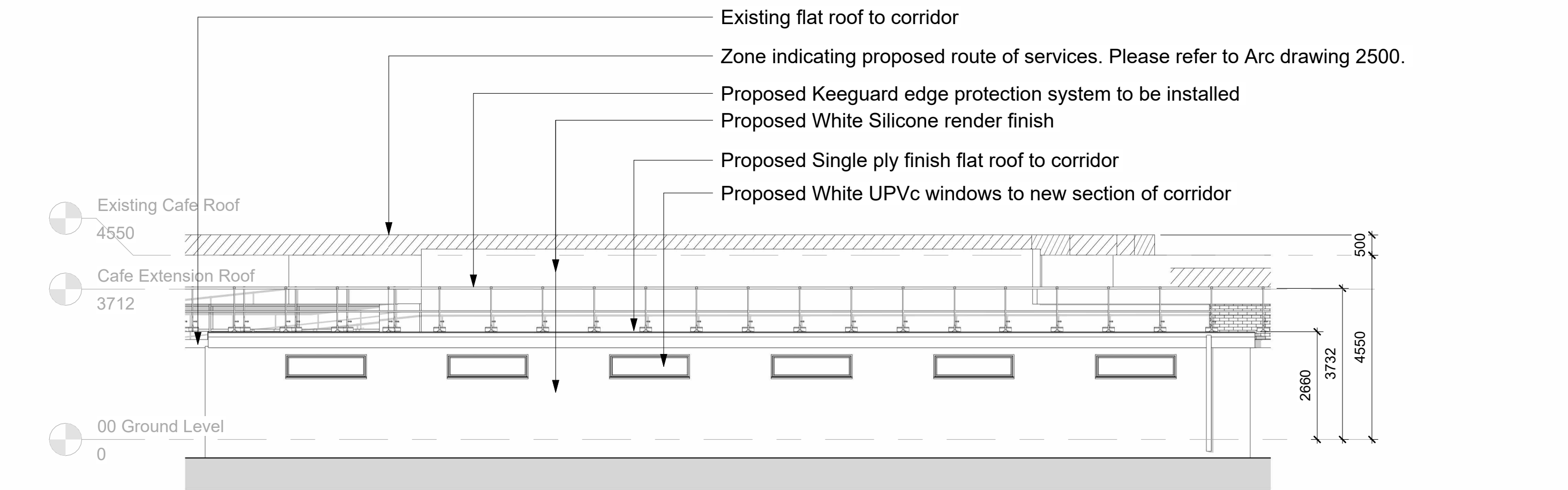
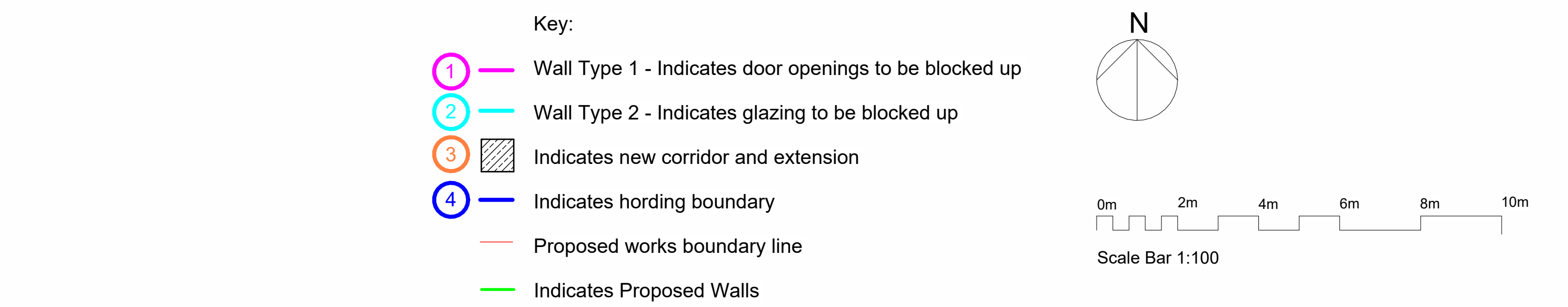

2 Elevation A - Proposed Corridor
1 : 100

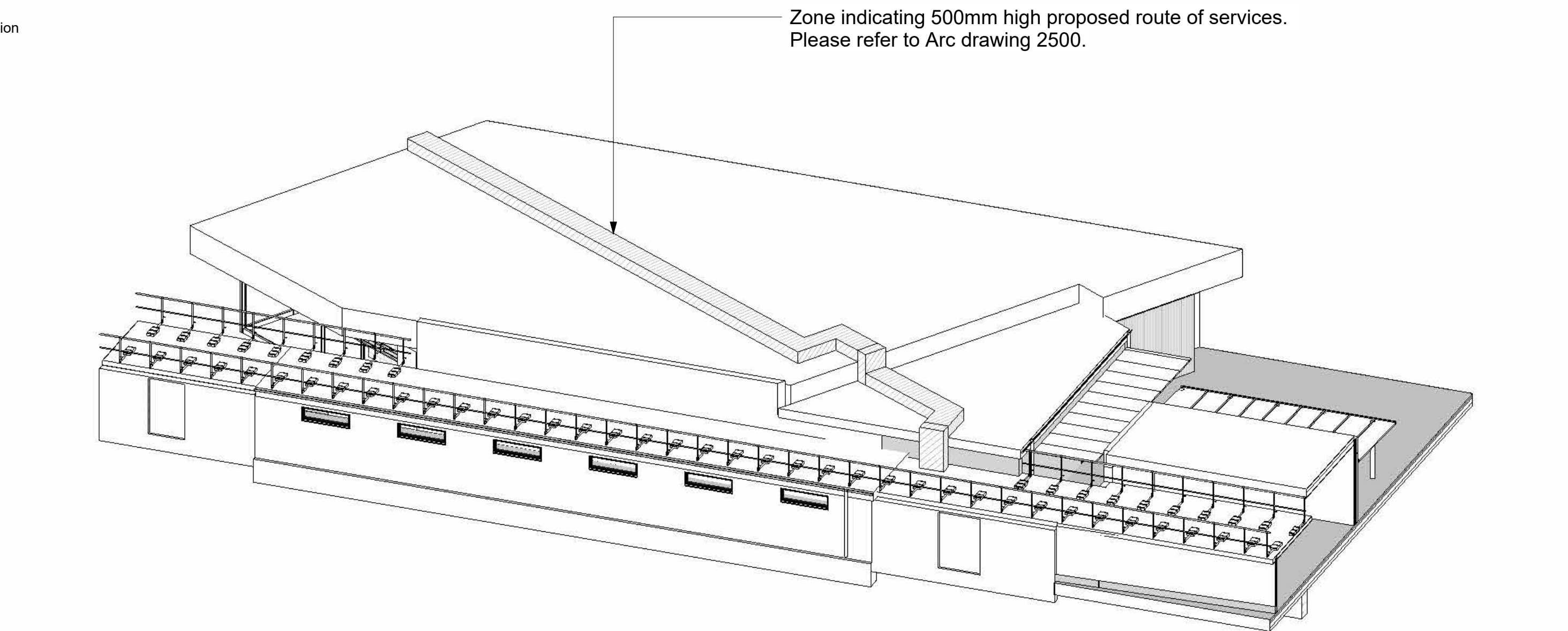

3 3D View - Proposed Corridor
1 : 1

P05 Revised Planning Issue	10/07/24	MH	AP	C	Project:	Hillingdon Hospital Demolition	Title:	Proposed Works to Corridor Plan
P04 Revised Planning Package	09/07/24	MT	H			Field Health Road	Drawing Number:	THHSDP5-IWD-XX-00-D-A-2402
P03 Revised Planning Issue	08/07/24	MH	MT	H		Uxbridge	Status:	A1
P02 Planning Issue	02/07/24	MH	MT	H	Client:	UB8 3NN	Purpose of Issue:	Planning
P01 Issued for Planning	13/06/24	MH	MT	H			Revision:	P05
Rev Comment	Date	Chk	Apr					
Project No: 6000138	Scale @ A1: As indicated	Drawn By: Author						

Property and Construction Consultants

Issuing office: Colchester

T: 01206 224270

www.ingletonwood.co.uk

Vision, form and function

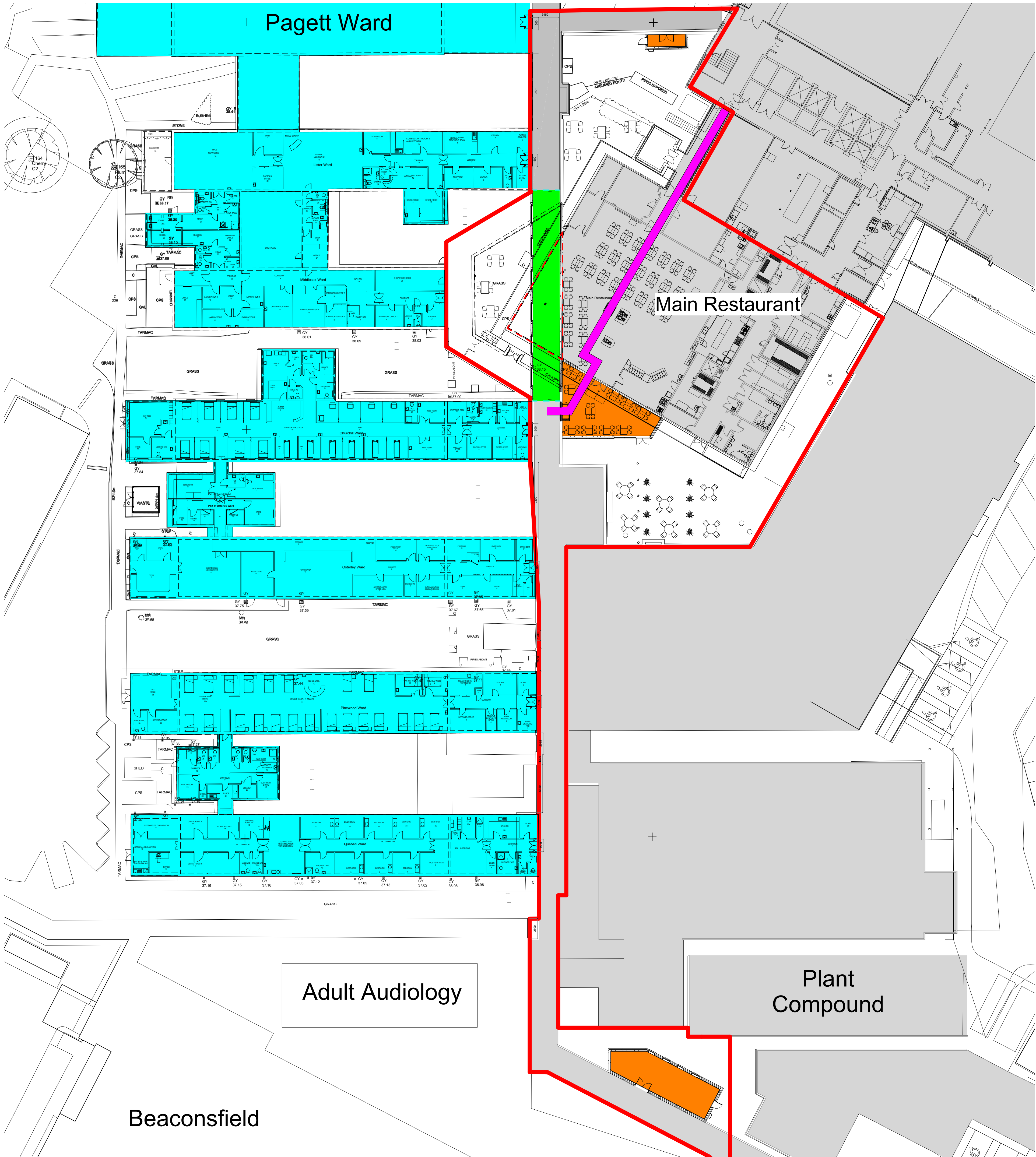

- Key:
- Phase 0-1 Construction of proposed Restaurant Extension & Gas Stores
 - Phase 0-2 Relocation of Services
 - Phase 1 Demolition of Annex Wards
 - Phase 2 Demolition works to Restaurant Construction of Corridor Infill

Ingleton Wood LLP shall have no liability to the Employer arising out of any unauthorized modification or amendment to, or any transmission, copy or use of the material, or any proprietary work contained therein, by the Employer, Other Project Team Member, or any other third party.

All dimensions are to be checked and verified on-site by the Main Contractor prior to commencement; any discrepancies are to be reported to the Contract Administrator.

This drawing is to be read in conjunction with all other relevant drawings and specifications.

Do Not Scale © Ingleton Wood LLP

P03 Revised Planning Package	09/07/24	MH	MT
P02 Planning Issue	02/07/24	MH	MT
P01 Issued for Planning	13/06/24	MH	MT
Rev Comment	Date	CHK	APR
Project No: 6000138	Scale @ A1: As indicated	Drawn By: MH	

Ingleton Wood

Property and Construction Consultants
Issuing office: Billericoy
T: 01277 637800
www.ingletonwood.co.uk

Vision, form and function

Project:
Hillingdon Hospital Demolition
Pield Health Road
Uxbridge
UB8 3NN

Client:
NHS Foundation Trust

Title:
Proposed Phasing Layout Plan

Drawing Number: THHSDP5-IWD-XX-00-D-A-2407	Status: A1	Purpose of Issue: Planning	Revision: P03
---	---------------	-------------------------------	------------------

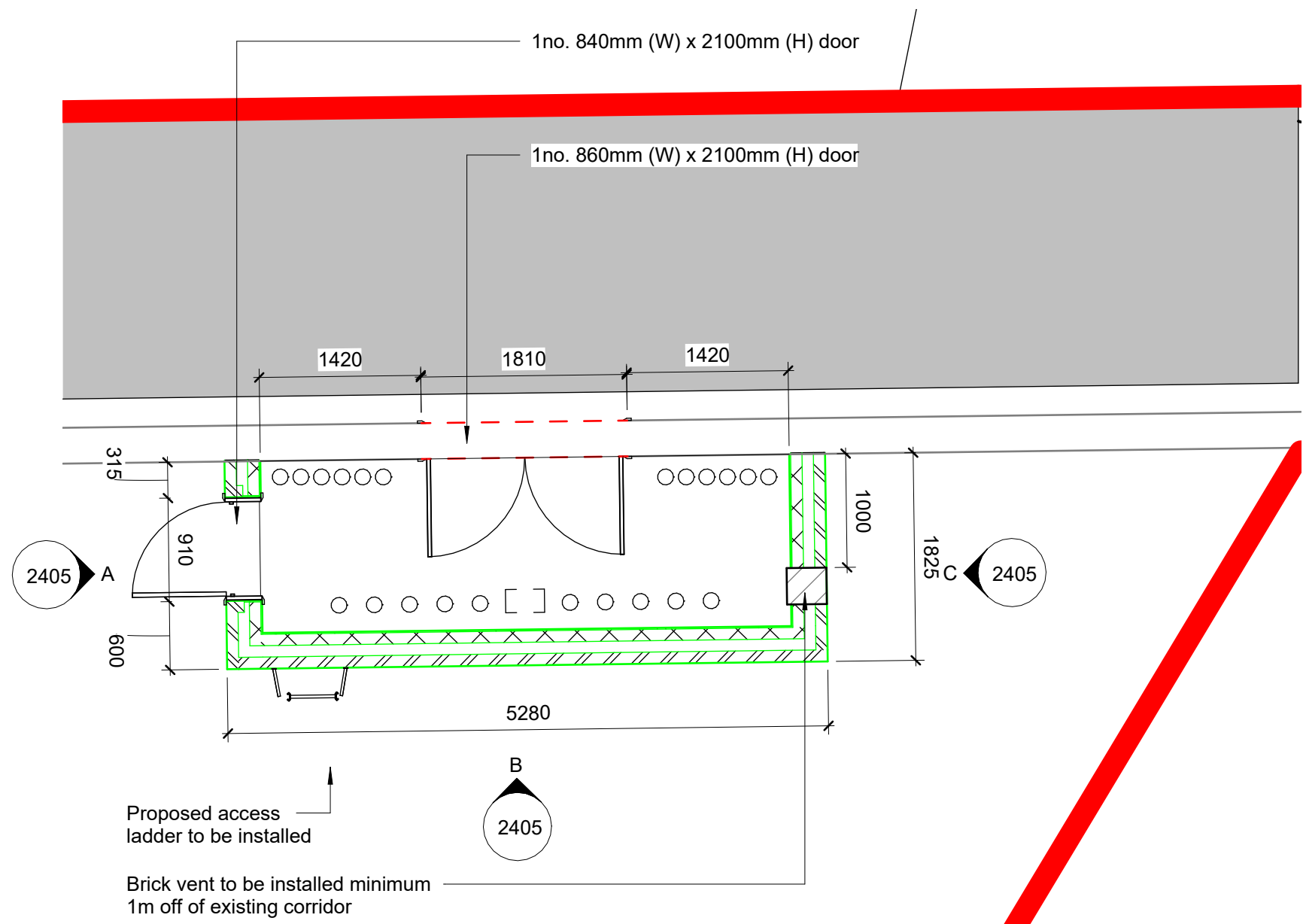

3 **Proposed Gas Store 1**
1 : 50

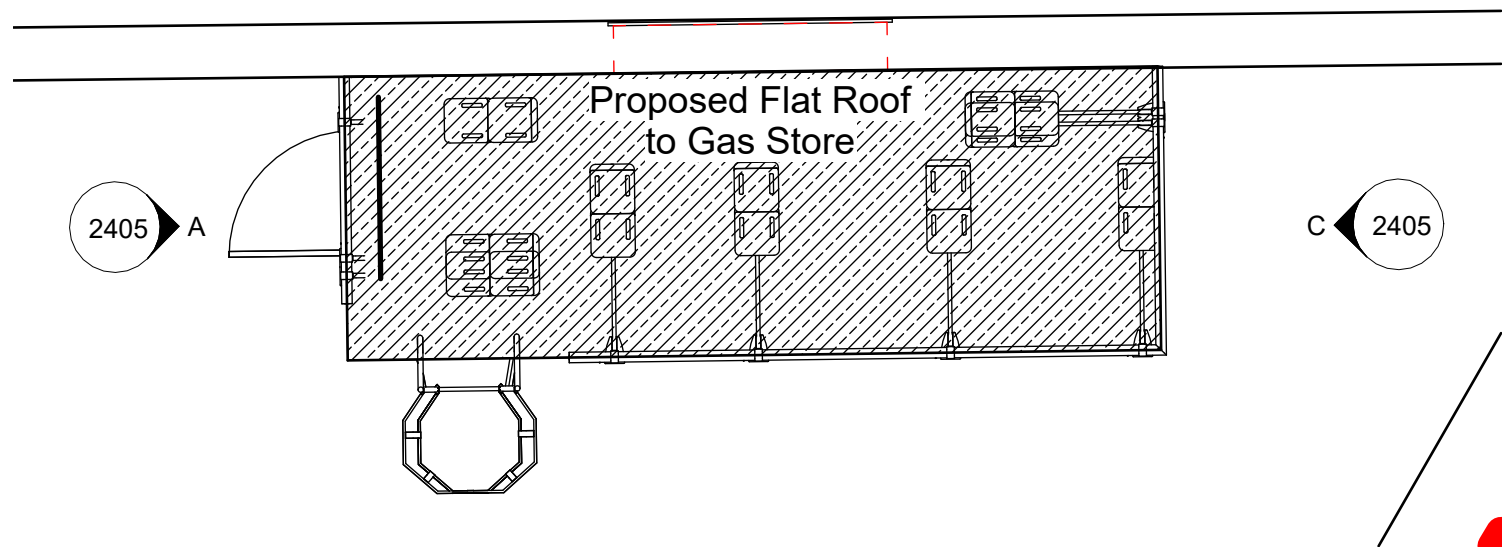

4 **Proposed Gas Store 1 - Roof**
1 : 50

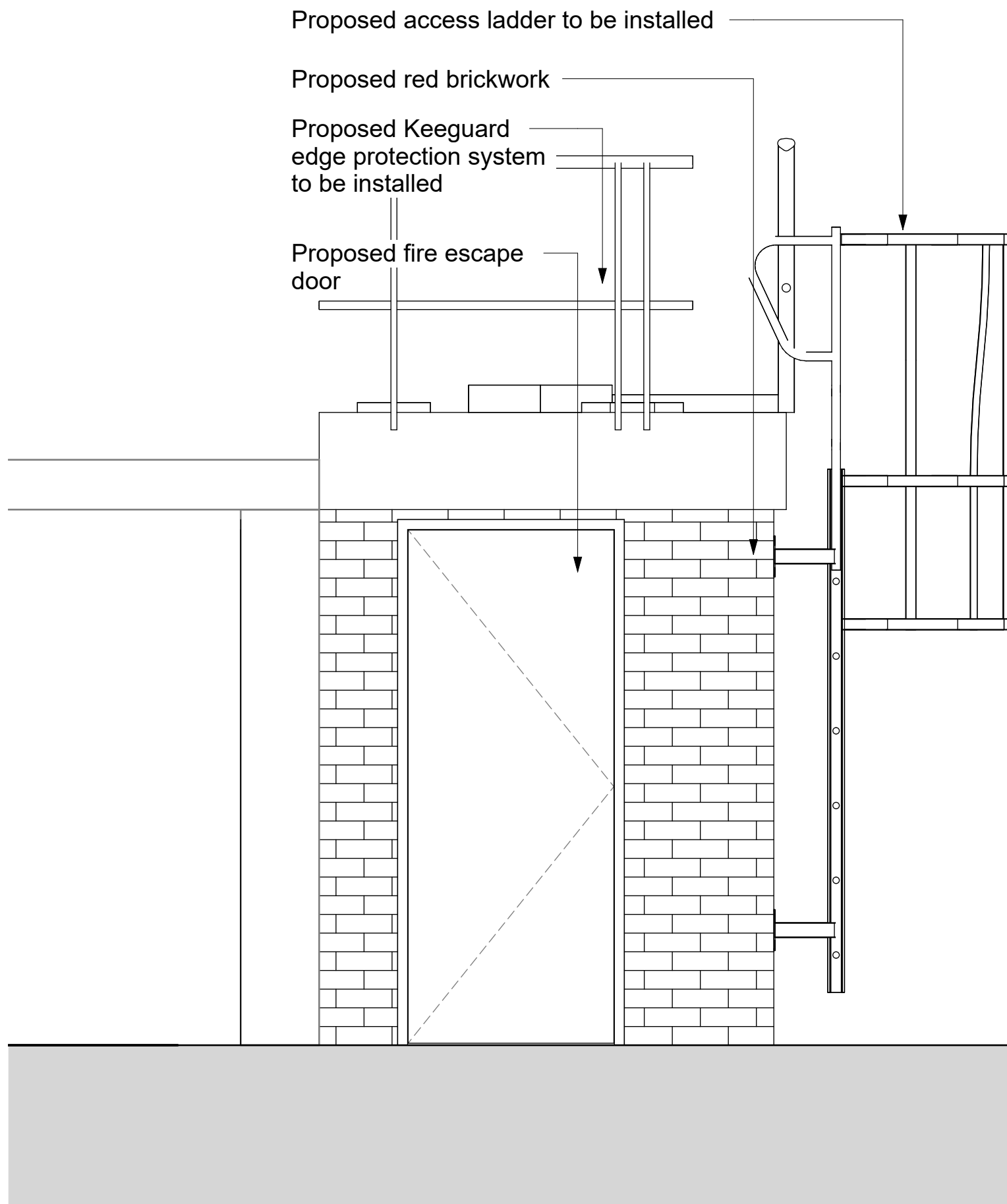

A **Gas Store 1 - Elevation A**
1 : 20

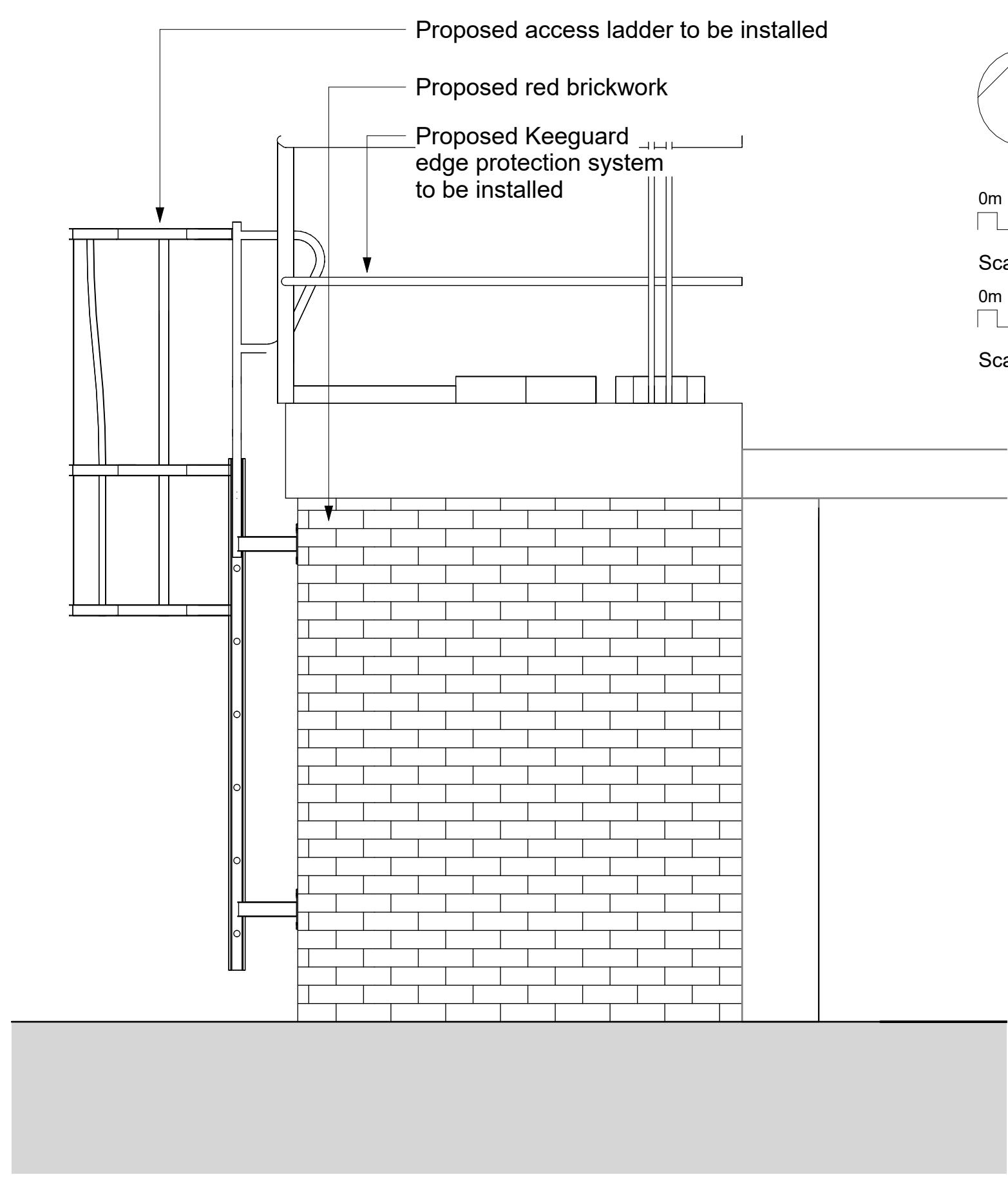

C **Gas Store 1 - Elevation C**
1 : 20

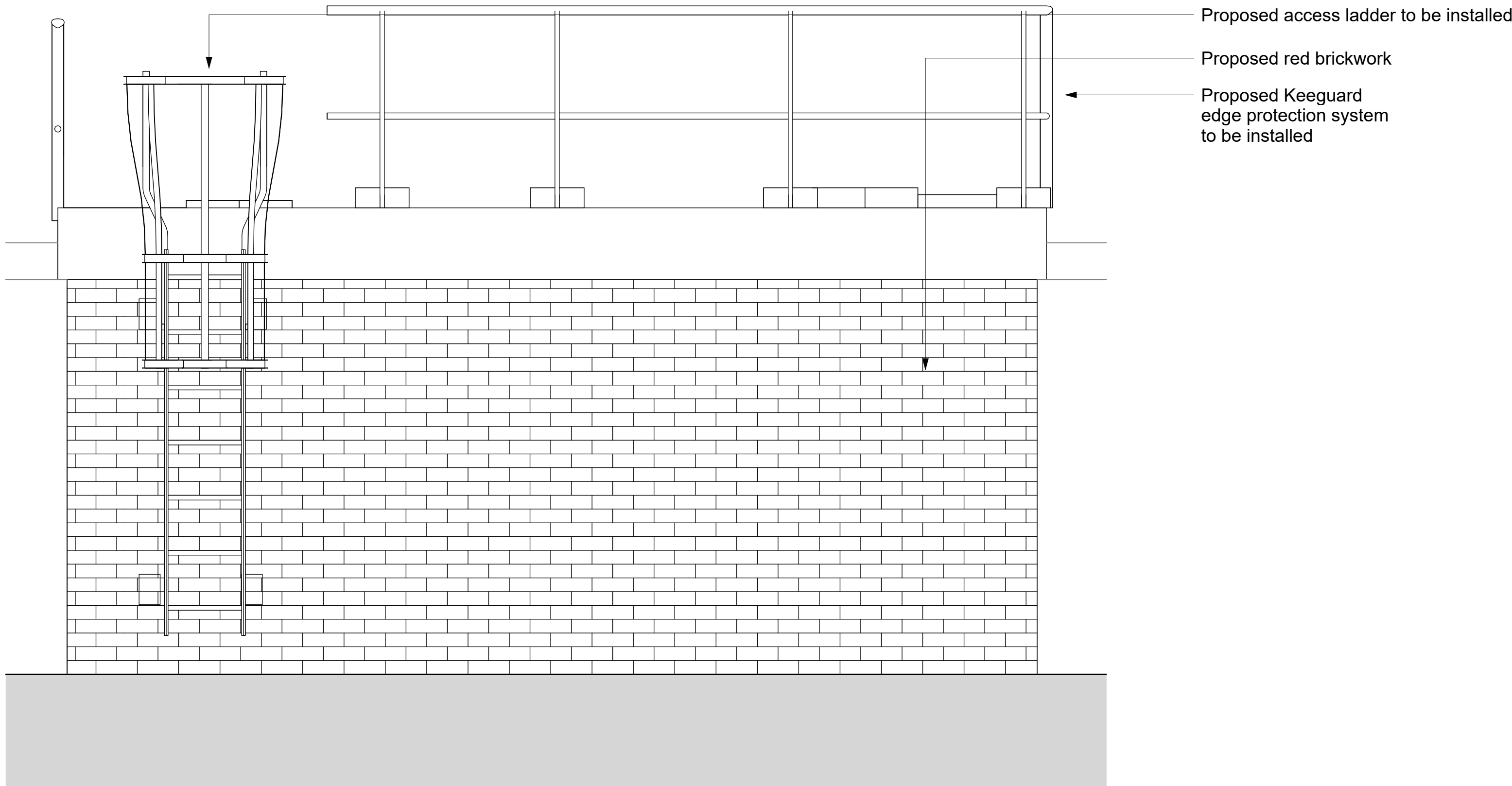

B **Gas Store 1 - Elevation B**
1 : 20

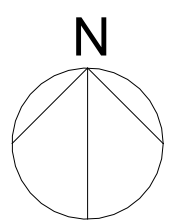

Ingleton Wood LLP shall have no liability to the Employer arising out of any unauthorized modification or amendment to, or any transmission, copy or use of the material, or any proprietary work contained therein, by the Employer, Other Project Team Member, or any other third party.

All dimensions are to be checked and verified on-site by the Main Contractor prior to commencement; any discrepancies are to be reported to the Contract Administrator.

This drawing is to be read in conjunction with all other relevant drawings and specifications.

Do Not Scale © Ingleton Wood LLP



Scale Bar 1:20



Scale Bar 1:50

P04 Revised Planning Package	09/07/24	MH	MT
P03 Revised Planning Issue	08/07/24	MH	H
P02 Planning Issue	02/07/24	MH	H
P01 Issued for Planning	13/06/24	MH	H
Rev	Comment	Date	CHK
Project No:	6000138	Scale @ A1:	As indicated
Drawn By:		Date	CHK
			MH



Vision, form and function

Project:
Hillingdon Hospital Demolition
Pield Health Road
Uxbridge
UB8 3NN

Client:
NHS Foundation Trust

Title:
Proposed Medical Gas Store 1

Drawing Number:		
THHSDP5-IWD-XX-XX-D-A-2405		
Status:	Purpose of Issue:	Revision:
A1	Planning	P04

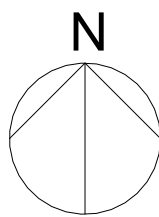

Ingleton Wood LLP shall have no liability to the Employer arising out of any unauthorized modification or amendment to, or any transmission, copy or use of the material, or any proprietary work contained therein, by the Employer, Other Project Team Member, or any other third party.

All dimensions are to be checked and verified on-site by the Main Contractor prior to commencement; any discrepancies are to be reported to the Contract Administrator.

This drawing is to be read in conjunction with all other relevant drawings and specifications.

Do Not Scale © Ingleton Wood LLP

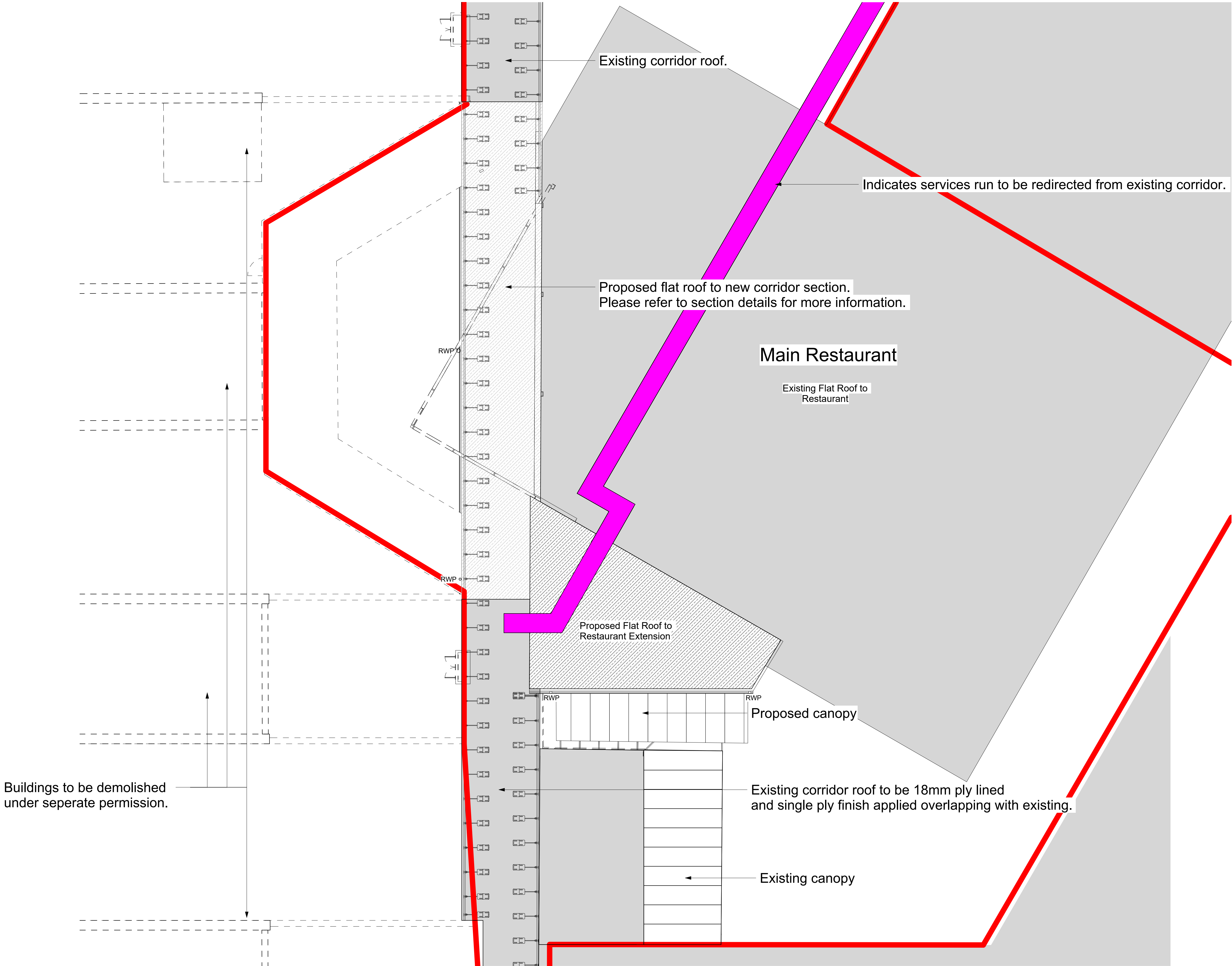
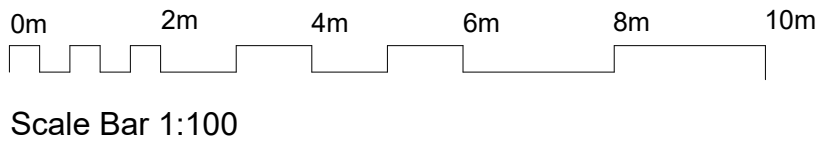

1 Proposed Roof Plan
1 : 100

P05 Revised Planning Issue	10/07/24	MH	AP
P04 Revised Planning Package	09/07/24	MH	MT
P03 Revised Planning Issue	08/07/24	MH	MT
P02 Planning Issue	02/07/24	MH	MT
P01 Issued for Planning	13/06/24	MH	MT
Rev	Comment	Date	CHK
6000138	Scale @ A1: 1 : 100	Drawn By: MH	

Ingleton Wood

Property and Construction Consultants
Issuing office: Billericoy
T: 01277 637800
www.ingletonwood.co.uk

Vision, form and function

Project:
Hillingdon Hospital Demolition
Pield Health Road
Uxbridge
UB8 3NN

Client:
NHS Foundation Trust

Title: Proposed Cafe Extension & Corridor Roof Plan		
Drawing Number: THHSDP5-IWD-XX-XX-D-A-2500		
Status: A1	Purpose of Issue: Planning	Revision: P05

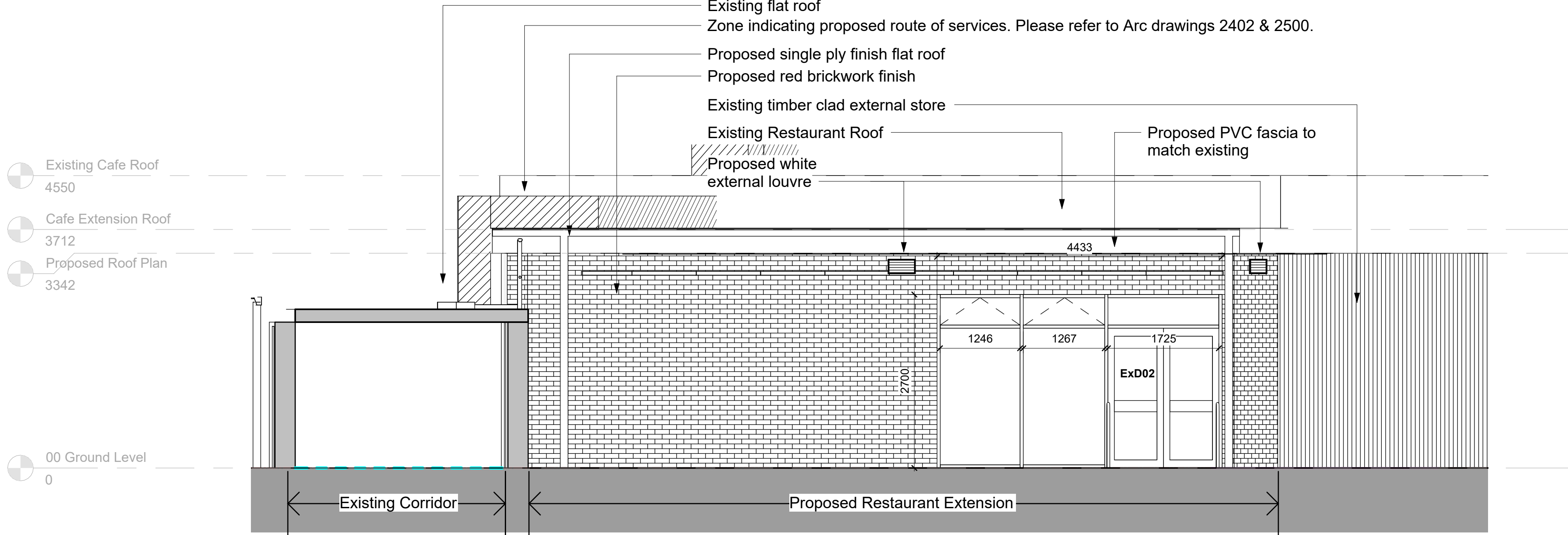

A Proposed Elevation A
1 : 50

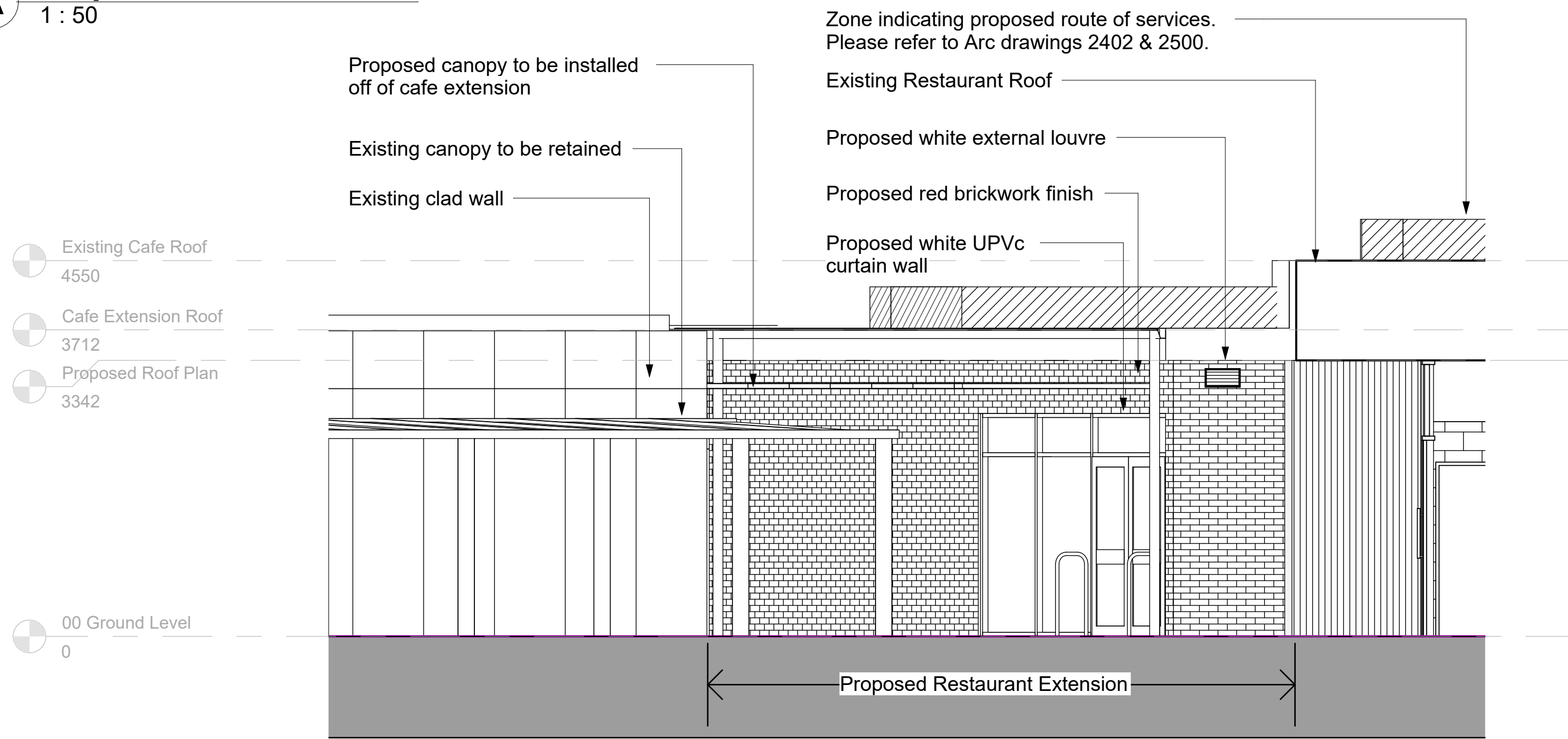

B Proposed Elevation B
1 : 50

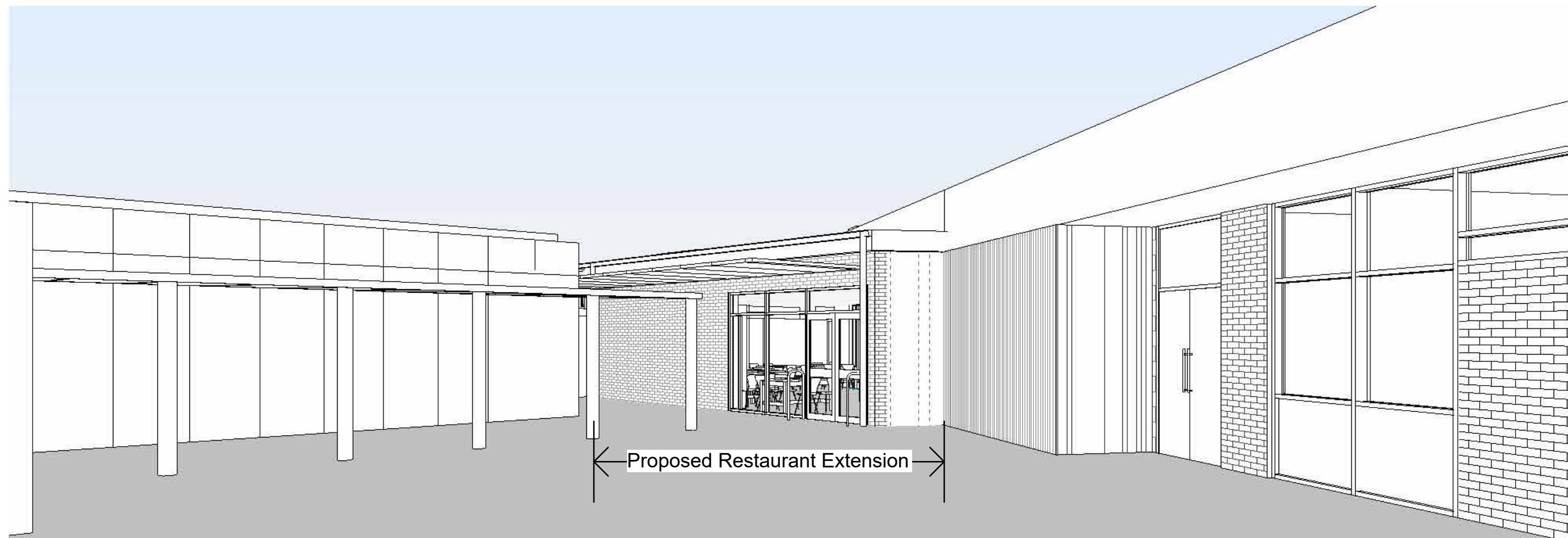

2 3D View - Restaurant Extension
1 : 1

0m 1m 2m 3m 4m 5m
Scale Bar 1:50

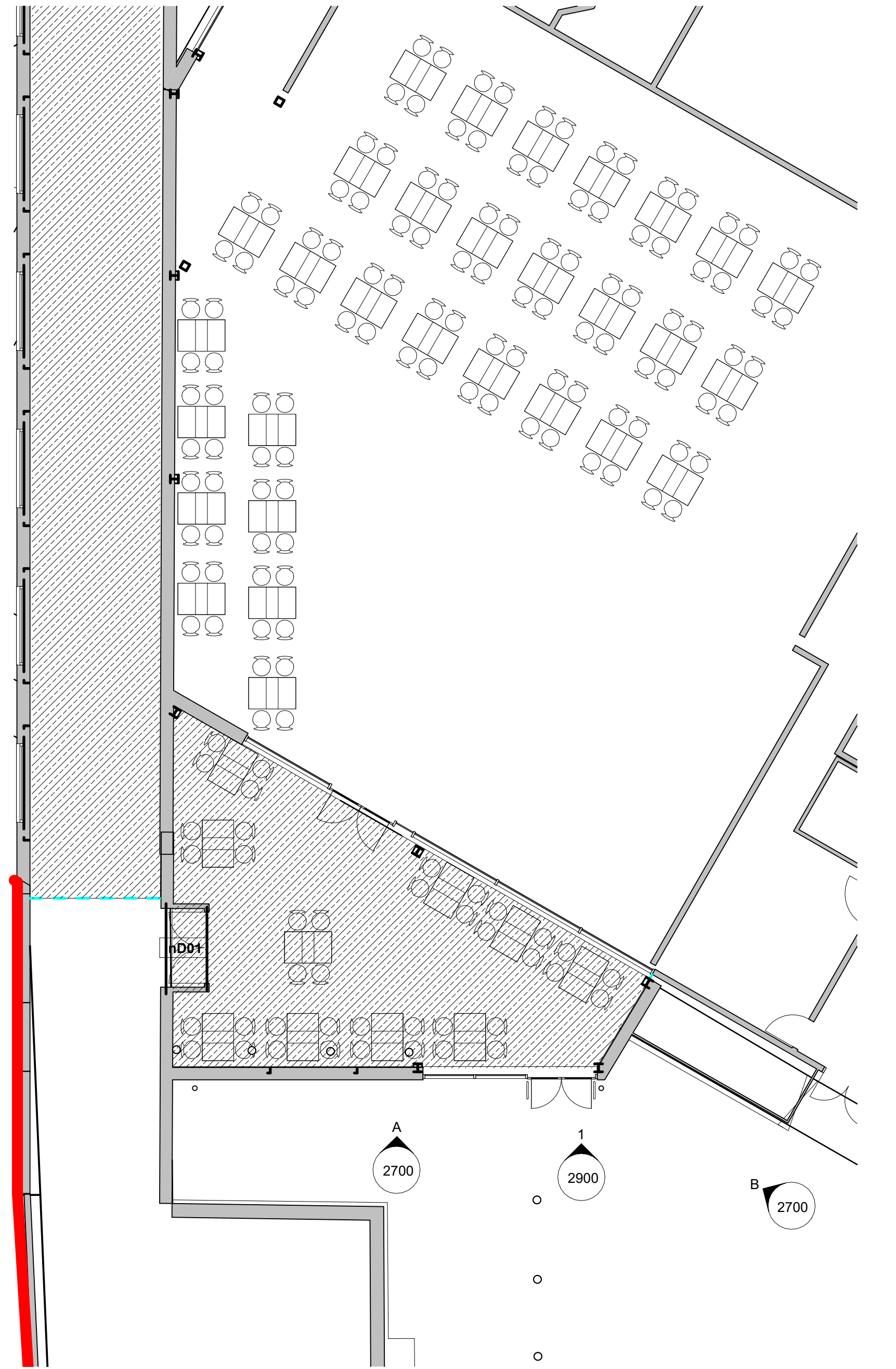

Key Plan NTS

P04 Revised Planning Issue	10/07/24	MH	AP
P03 Revised Planning Package	08/07/24	MH	MT
P02 Planning Issue	02/07/24	MH	MT
P01 Issued for Planning	13/06/24	MH	MT
Rev	Comment	Date	CHK
Project No:	Scale @ A1:	Drawn By:	MH
6000138	As indicated		



Vision, form and function

Project:
Hillingdon Hospital Demolition
Pield Health Road
Uxbridge
UB8 3NN

Client:
NHS Foundation Trust

Title:
Proposed Restaurant Extension
Elevations

Drawing Number:
THHSDP5-IWD-XX-XX-D-A-2700

Status: Purpose of Issue: Revision:
A1 Planning P04

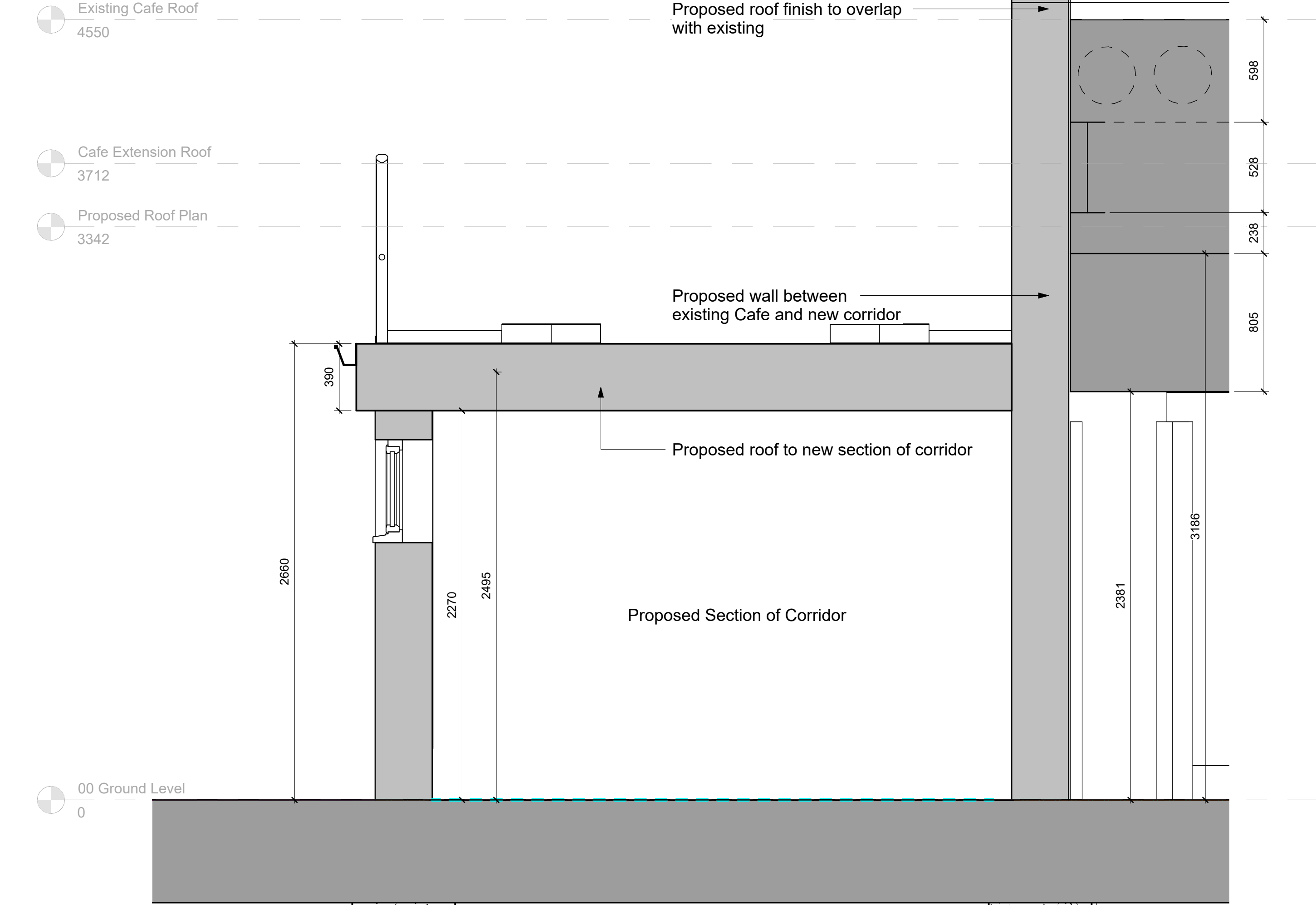

1 Section 1 - New Corridor Cross Section - Planning
1 : 20

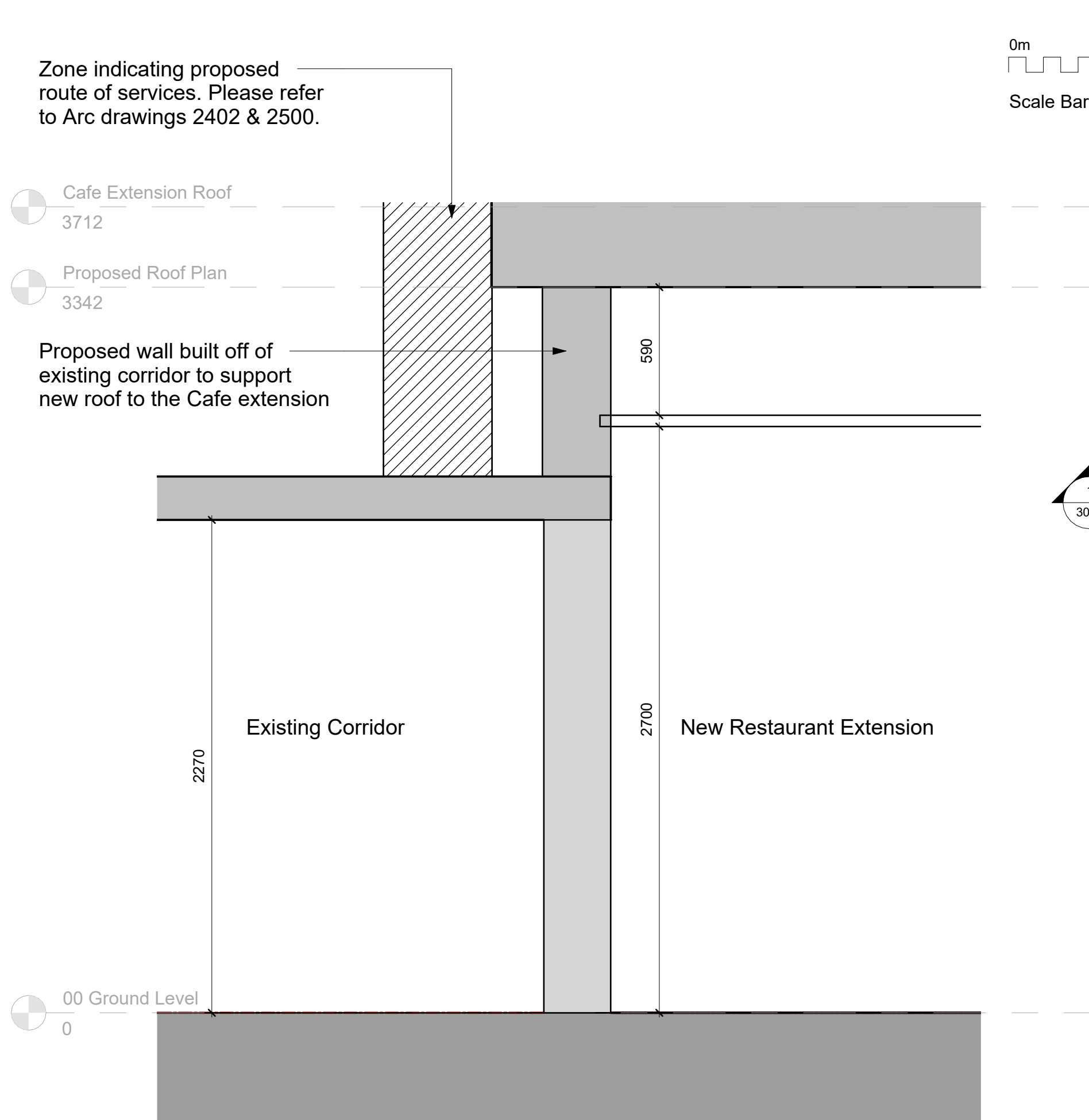

2 Section 2 - Existing Corridor/New Restaurant Section - Planning
1 : 20

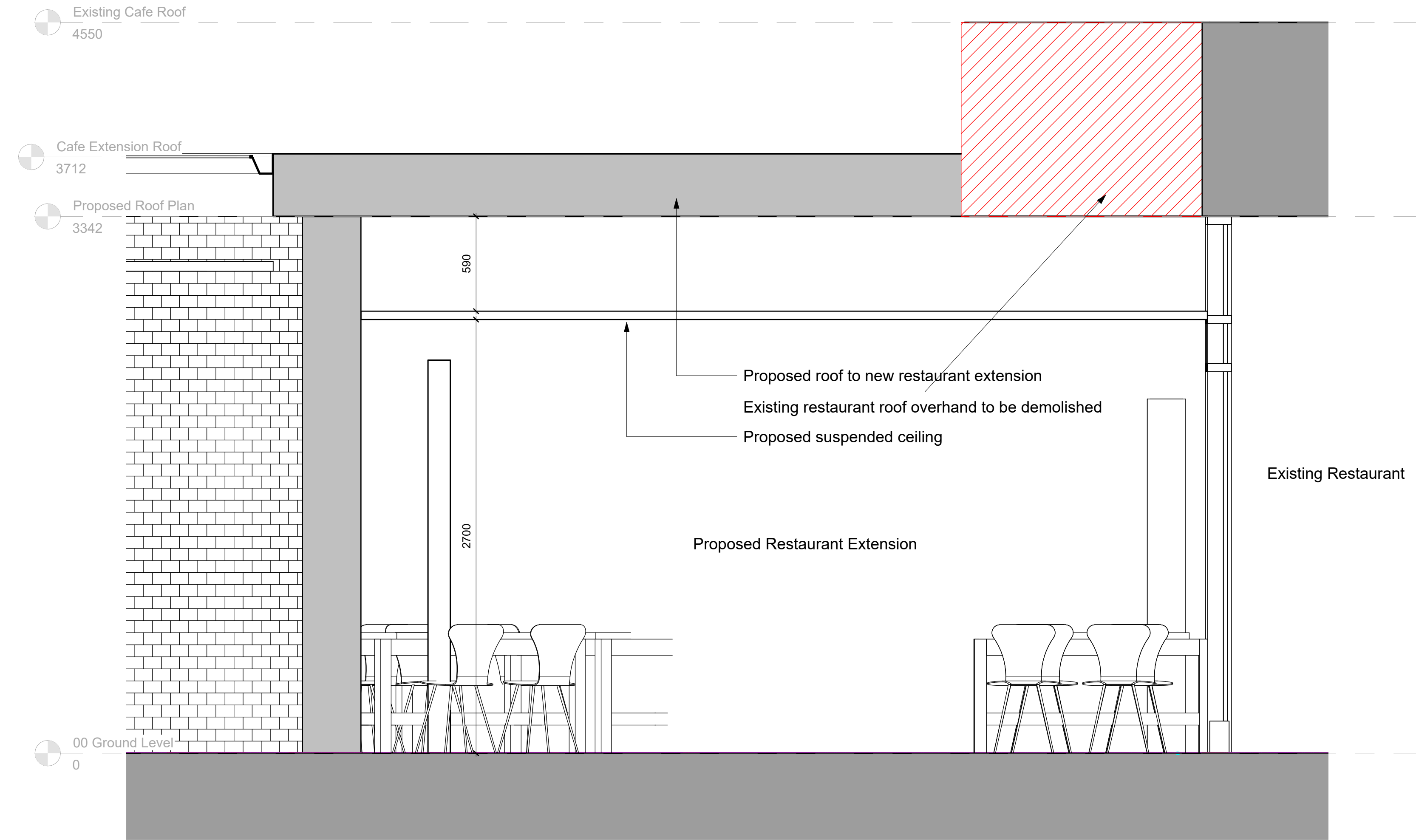

3 Section 3 - New Restaurant Extension Cross Section - Planning
1 : 20

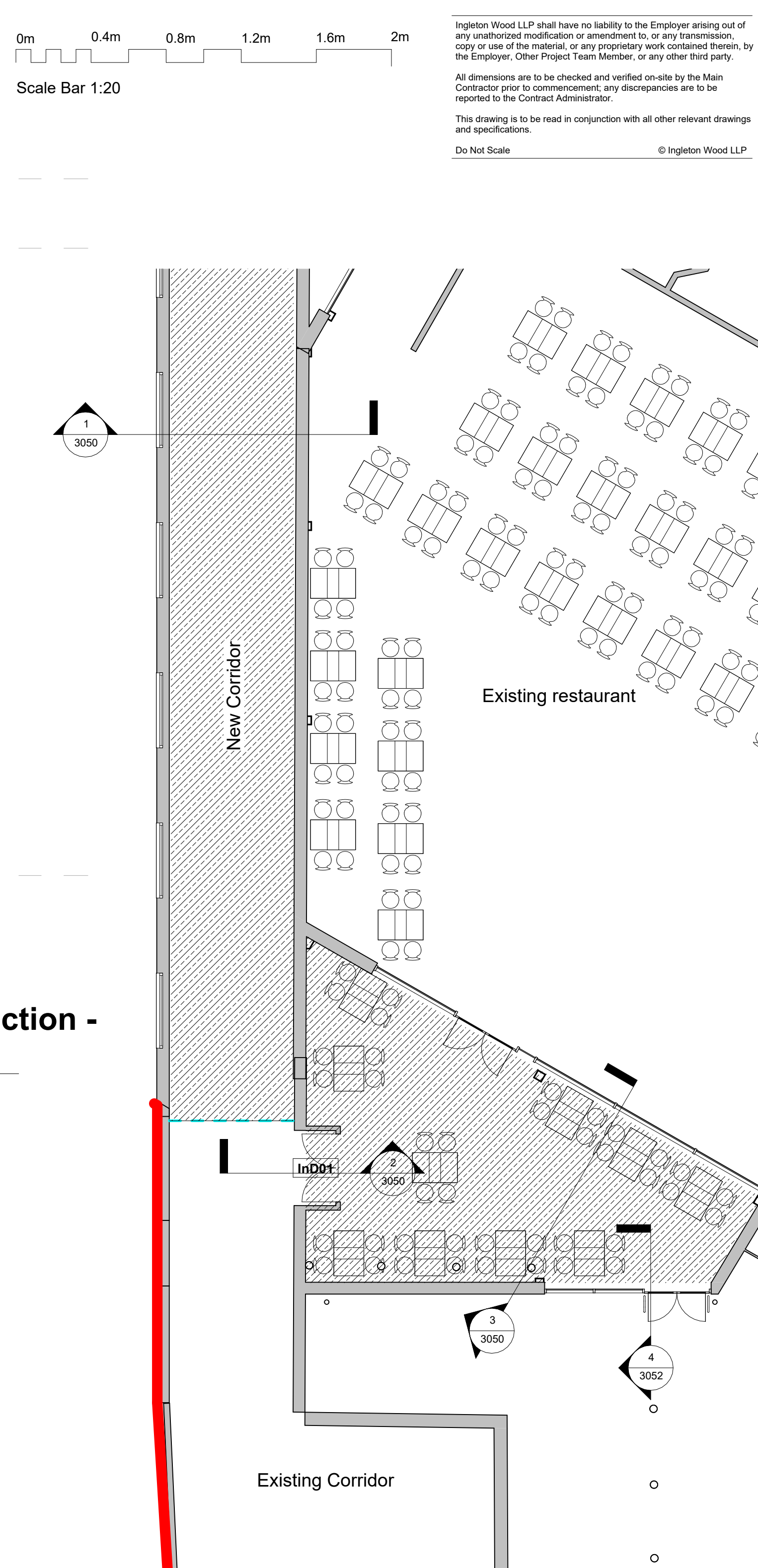

Key Plan NTS

Ingleton Wood LLP shall have no liability to the Employer arising out of any unauthorized modification or amendment to, or any transmission, copy or use of the material, or any proprietary work contained therein, by the Employer, Other Project Team Member, or any other third party.

All dimensions are to be checked and verified on-site by the Main Contractor prior to commencement; any discrepancies are to be reported to the Contract Administrator.

This drawing is to be read in conjunction with all other relevant drawings and specifications.

Do Not Scale © Ingleton Wood LLP

P04 Revised Planning Issue	10/07/24	MH	AP
P03 Revised Planning Package	08/07/24	MH	MT
P02 Planning Issue	02/07/24	MH	MT
P01 Issued for Planning	13/06/24	MH	MT
Rev	Comment	Date	CHK
6000138	As indicated		Apr

Ingleton Wood Property and Construction Consultants
Issuing office: Billericoy
T: 01277 637800
www.ingletonwood.co.uk

Vision, form and function

Project:
Hillingdon Hospital Demolition
Pield Health Road
Uxbridge
UB8 3NN

Client:
NHS Foundation Trust

Title:
Proposed Sections - Planning

Drawing Number:		
THHSDP5-IWD-XX-XX-D-A-3050		
Status:	Purpose of Issue:	Revision:
A1	Planning	P04

