

SEACOLE BUILDING - GROUND FLOOR
Main Building GF - GIA = 918.4m sq
Link GF - GIA = 110.3m sq
Plant Area = 343.8m sq

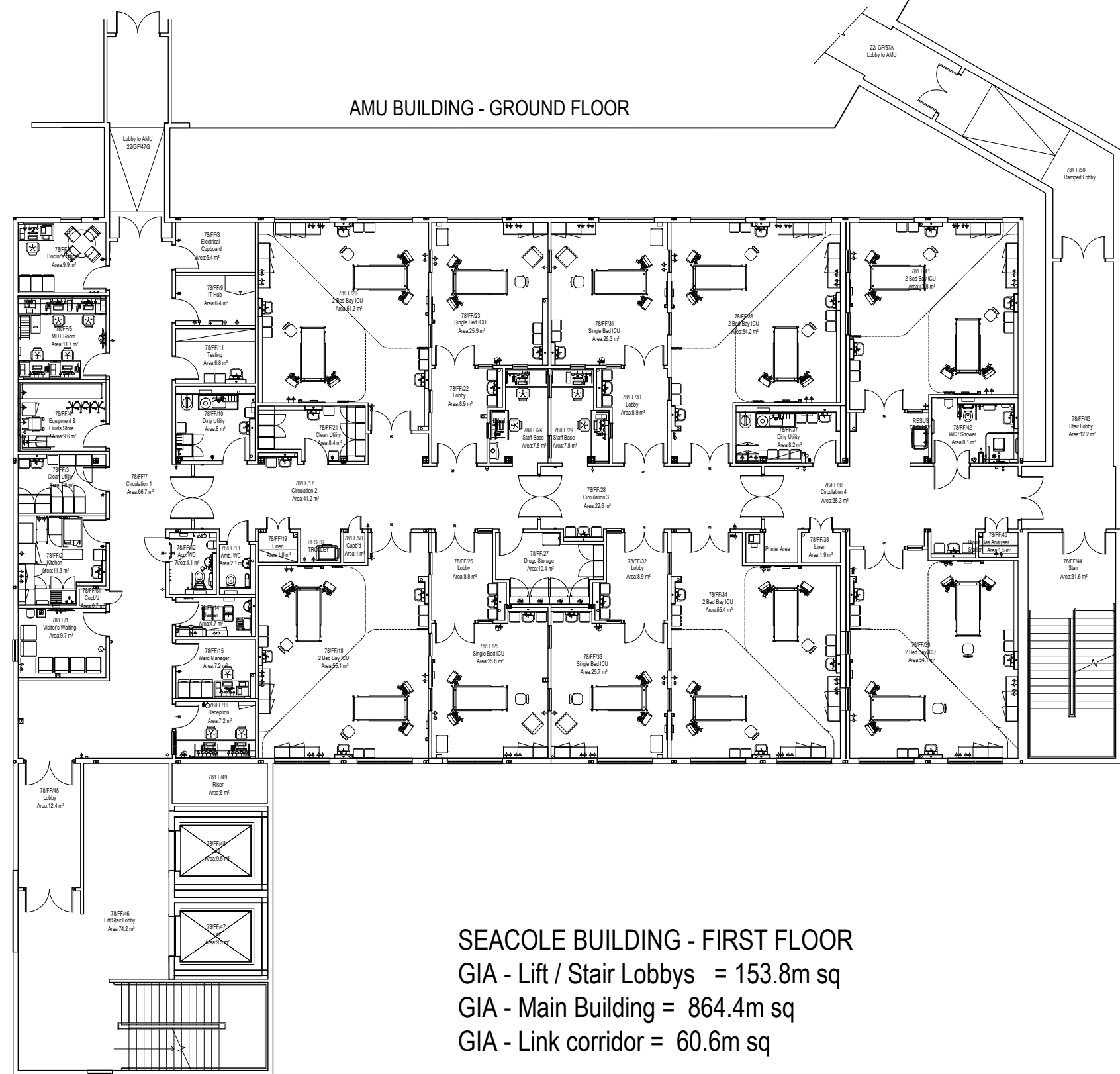

SEACOLE BUILDING - FIRST FLOOR
GIA - Lift / Stair Lobbys = 153.8m sq
GIA - Main Building = 864.4m sq
GIA - Link corridor = 60.6m sq

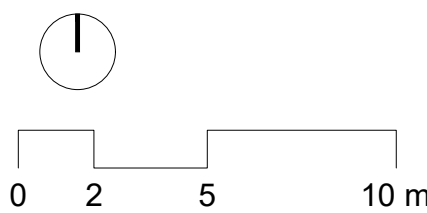
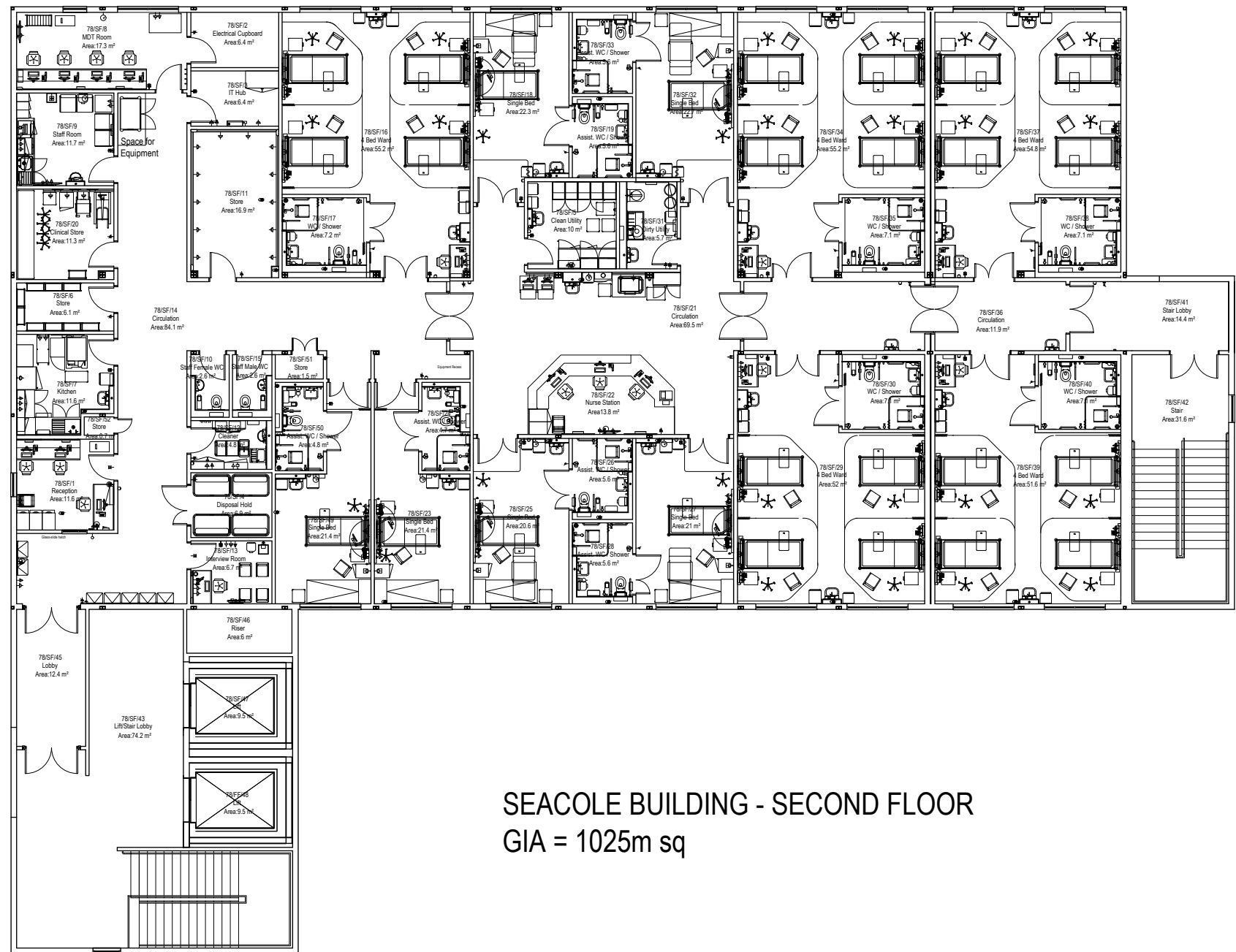

SEACOLE BUILDING - SECOND FLOOR
GIA = 1025m sq

NOTE:
The content of this drawing has been provided by The Hillingdon Hospitals NHS Foundation Trust, therefore IBI Group is not responsible for the accuracy of the content.

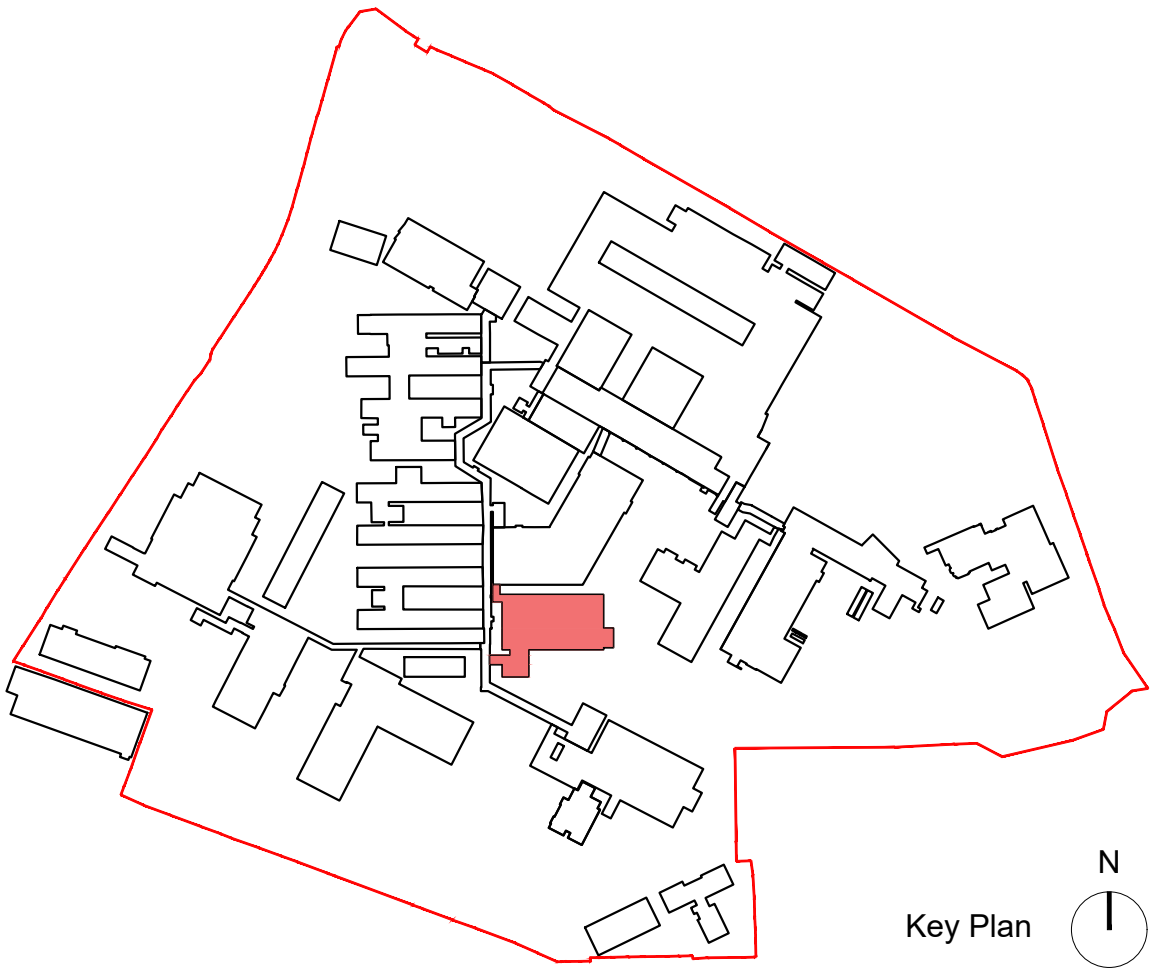

Notes:
• This drawing is copyright.
• Do not scale dimensions from this drawing.
• This drawing is to be read in conjunction with all other relevant drawings.
• All discrepancies on this drawing are to be reported to the architect.
• Do not modify any element of this drawing.
• Use drawing only for purpose(s) issued.

The following external model files are included within this drawing:

P01	21.03.22	First Issue	AB	TB
Rev	Date	Revision Notes	Dn	Rv

Client / Contractor

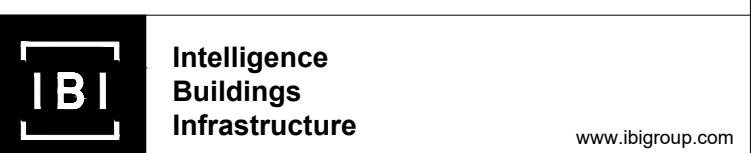

Project
Hillingdon Hospital Redevelopment

Drawing Title
EXISTING HOSPITAL PLANS - SEACOLE BUILDING

Job Number 126649	Drawing Originated Date 14/03/2022	PAS 1192 Status Code S2
Scale@A1 1:200	Purpose FOR PLANNING	

Drawing Number THHR_01-IBI-WS-ZZ-DR-A-251317	Revision P01
---	-----------------